"All the News That's Fit to Print."

The New York Times.

THE WEATHER
Fair and warmer today; tomorrow, cloudy, with showers.
Temperature Yesterday—Max., 52; Min., 38.
For weather report see next to last page.

VOL. LXXIII....No. 24,024. NEW YORK, SATURDAY, NOVEMBER 3, 1923. TWO CENTS in Greater New York | THREE CENTS Within 200 Miles | FOUR CENTS Elsewhere

NAVAL AIRMAN FLIES 259 MILES AN HOUR FOR WORLD'S RECORD

Lieut. Brow Races Lieut. Williams, Who Beat Him at St. Louis, at Mitchel Field.

PLANES FASTER THAN EYES

Spectators Unable to Follow Swift Flights Over Three-Kilometer Course.

NEW MARK POSSIBLE TODAY

Lieutenant Williams, Congratulating His Rival, Says "But I'm Going to Beat You Tomorrow."

Flying at one time at the rate of nearly five miles a minute, Lieutenant H. J. Brow of the Naval Air Service, in the Navy-Curtiss racer with which he won second place at the international airplane races at St. Louis last month, established a new world's official speed record of 259.15 miles an hour at Mitchel Field, near Garden City, L. I., yesterday afternoon. On the fastest leg of the four times he flew over the measured three-kilometer straightway course, twice with and twice against the wind, Brow attained a speed of 265.21 miles an hour, or faster than any bird or human being has been propelled through the air.

Taking his maximum speed as a basis of calculation, Brow could have negotiated the distance between the Battery and Time Square in one minute. Kelly and Macrady, army pilots, flew from New York to San Diego, Cal., in 26 hours 50 minutes. Brow, with a sufficient fuel and oil supply and traveling at the speed he made yesterday, would cover the distance in 10½ hours.

Yesterday's race, timed by officials of the National Aeronautic Association, American representative of the International Aeronautic Federation, recognized as the official organization to homologate flying records, was the result of a friendly rivalry between Brow and Naval Lieutenant A. J. Williams, former pitcher of the Giants, who won first place at the St. Louis meet. Williams at St. Louis covered the triangular course of 124.27 miles at the rate of 243.67 miles an hour and Brow at 241.78 miles an hour. Brow forthwith challenged his successful brother officer to a race, and Navy Department officials sanctioned the event.

Rival Out to Beat Brow.

After Brow's achievement yesterday, Williams said:

"I congratulate you. You did fine work, but I'm going to beat you tomorrow."

Army and navy officials among the 300 spectators at the field agreed that it was the most keenly contested race in the history of aeronautics. Taking off first, Lieutenant Brow began breaking existing international speed records by flying at 257.42 miles per hour. Williams jumped this figure to 258.61. Brow, cometlike, increased his speed to 259.15 miles per hour. Unfortunately, darkness was beginning to set in and Williams had to stop, as it was impossible for the timers to catch his plane as it darted across the starting and finishing points.

Officials of the National Aeronautic Association said that praise was due to the timers who electrically clocked the fliers as they darted over the lines. It was a task that tested the limits of human perception as Brow and Williams flew over the lines at lightning-like speed, and it required perfect coordination between brain and finger to escape losing a few fractions of a second in pressing the key.

Every precaution was taken by the National Aeronautic Federation to insure against error. C. F. Schory, Secretary of the contest committee, designated Major William N. Hensley Jr., commanding officer of the Army Air Station at Mitchel Field, as directing officer in charge of the trials. Mr. Schory and Major Hensley laid out a three-kilometer course stretching from the southeast corner of Mitchel Field to the northwest corner of Curtiss Field. Five hundred meters beyond each control observation posts were established, thus making the course virtually four kilometers, although the timing was taken only over three kilometers.

Flew at Height of 164 Feet.

Under the rules of the International Aeronautic Federation contestants were required to fly not higher than 50 meters, approximately 164 feet. By virtue of this the spectators were enabled to appreciate the amazing speed which the fliers were makink over the course.

"It simply took my breath away," said one Mitchel Field observer. "Brow and Williams attained speeds that simply were faster than the eye, when looking overhead to catch them as they passed the line. I tried to take a snapshot of them with my camera, but my hand was not quick enough."

The pilots were not permitted to enter the course in a dive whereby they could gain a speed in excess of what their engines developed. The rules were specifically obeyed, said Major Hensley, who described the flight as "almost unbelievable."

"Today's result is additional evidence of American aircraft engineering," said Frank H. Russell, Vice President of the Curtiss Corporation, which built the machines used by the two pilots. "The Army-Curtiss racer of last year held the world's speed record when Lieutenant Russell L. Maughan made 236.587 miles per hour. That this speed could be increased by more than twenty-two miles per hour is due to a year's intensive work on one American organization building both plane and motor."

Brow went up at 1:30 P. M., encircling the field several times until he was satisfied his machine was in condition and then he signaled his readiness to be timed to William Wait, one of the designers of the plane and he winged his way over the starting line on his first trip over the course. He finished four trips in thirty minutes. Williams in his trial made an average of 258.61 miles an hour.

Beautiful Women Who Have Made Love to Me, by Count Boni de Castellane. Read Sunday's AMERICAN. Circulation over a million.—Advt.

Rebukes Old Boston Families For Bad Example on 'Dry' Law

BOSTON, Nov. 2.—Members of the oldest Boston families who violate the prohibition law are setting a poor example to immigrants, Mrs. Mabel W. Willebrandt, Assistant Attorney General of the United States, said in an address at a luncheon of the Boston Chamber of Commerce today.

"We are menaced by a 'No Man's Land' in America," said Mrs. Willebrandt, "• • • the 'upper crust,' which feels itself above and superior to the law, and the 'dregs,' who strike beneath the foundations of American liberties. • • • These two classes exist everywhere, especially in Boston, where the oldest families, on whom the nation looks as representative of the finest in American life, violate the law, and in New England, because of the large foreign population."

Mrs. Willebrandt said that "repeal or respect" was the proper attitude toward the prohibition law.

WIDOW OF CARUSO WILL WED SCOTSMAN

Her Marriage to Captain E. A. Ingram Is to Take Place in England Within Three Weeks.

SWIMMING LESSON ROMANCE

Pair First Met on the Lido in Italy—Family Here Confirms Engagement.

Copyright, 1923, by The Chicago Tribune Co.

PARIS, Nov. 2.—It is learned here that Mrs. Enrico Caruso, formerly Dorothy Park Benjamin of New York, is engaged to Captain E. A. Ingram, a wealthy Scotsman.

Mrs. Caruso and Captain Ingram will be married within three weeks in England. They are now visiting in Paris, where they recently arrived from London.

The pair first met in August on the Lido, in Italy. The romance began when Captain Ingram gave Mrs. Caruso swimming lessons.

Members of the Benjamin family here confirmed the Paris report of the engagement of Mrs. Caruso, but declined further comment for lack of authority to make anything savoring of "official announcement."

"If Mrs. Caruso had wished it announced," one said, "she would have so instructed us."

Mrs. Enrico Caruso, as Dorothy Park Benjamin, made her début in 1914. Her marriage to the famous tenor on August 20, 1918, came as a surprise, and was contrary to the wishes of her father, Park Benjamin, the late patent attorney, and editor of The Scientific American from 1869 to 1878.

The pair, attended by only a few friends, motored from the County Clerk's office in the Municipal Building to the Marble Collegiate Church at Fifth Avenue and Twenty-ninth Street, where the ceremony was performed by the Rev. Oliver Paul Barnhill. The age of Caruso was given as 45, and that of the bride as 25.

Caruso died in his native Naples Aug. 2, 1921, after a long illness, in which Mrs. Caruso had been his constant attendant. He left an estate in Italy valued at 20,000,000 lire, with property in New York State valued at from $150,000 to $200,000. His annual income in New Jersey from his phonograph records, held in perpetuity, was appraised at about $250,000.

Settlement of the estate was agreed to by all the heirs in Italy in December, 1921, whereby half the Caruso estate went to the daughter, Gloria, who is now 4 years old, and the other half was divided equally among Mrs. Caruso, his natural sons, Rodolfo and Enrico Jr., and his brother, Giovanni. Details were filed in the Surrogate's Court here when Mrs. Caruso asked for ancillary letters of administration to expedite the collection of the American assets.

Park Benjamin's disapproval of the marriage of his daughter was later lost sight of in the estrangement which developed between him and his entire family. He cut off all his children with a single dollar in a will filed in August, 1922. He bequeathed the bulk of his estate to Anna Bolchi Benjamin, for many years the Italian nurse and companion of Dorothy. Mr. Benjamin had formally adopted the governess as his daughter in 1919. The disinheritance of the children was explained in the will as "because of their long continued, persistent undutiful and unfilial conduct toward myself."

After their marriage the Carusos took a country home at East Hampton, L. I., which was later the scene of a jewel robbery in June, 1920, when $400,000 worth of gems were said to have disappeared. The singer was on a concert trip in Havana at the time.

CROWN PRINCE GETS LEAVE TO RETURN TO THE FATHERLAND

German Government Directs Its Amsterdam Consulate to Give Him a Visa.

CHRISTMAS MAY END EXILE

Frederick William Is Expected to Go Into Retirement as a Silesian Farmer.

SOME TALK OF A SWISS TRIP

One Story Is That He Wishes to Make It in Time to Enjoy Winter Sports.

By CYRIL BROWN.

Copyright, 1923, by The New York Times Company.
Special Cable to THE NEW YORK TIMES.

BERLIN, Nov. 2.—The German Government has instructed its consulate in Amsterdam to give the ex-Crown Prince a visa to enter Germany if he applies for one, according to information emanating from official quarters. According to the same authority, the ex-Crown Prince recently applied to the Government for permission to return to Germany. In view of the fact that other German princes continue to reside in Germany, the Government could see no reason for rejecting the application and gave permission both for his return and for his residence in Germany.

It is expected that Frederick William will hasten to rejoin his wife and children at his estate at Oels, Silesia, and will lead the quiet, retired life of a farmer if his ultra-reactionary "friends" will let him do so.

Had Leave to Return in 1922.

Copyright, 1923, by The New York Times Company.
Special Cable to THE NEW YORK TIMES.

LONDON, Saturday, Nov. 3.—The Berlin correspondent of The London Times telegraphs:

"I learn that the former Crown Prince Wilhelm has definitely arranged to return to Germany from the Island of Wieringen before Christmas. Nothing is said about the length of his stay, and it is generally believed that when he leaves his exile will be at an end.

"A report has been current that he had applied to the present Government for leave to return to his estate at Oels, in Silesia. This is only in part correct. As far as Germany is concerned, the Crown Prince at the end of the war remained abroad because he wished to avoid causing trouble for his country. For more than three years he had the right to return when he liked. In May, 1922, he informed the Chancellor, then Dr. Wirth, that he wished to come back. The Chancellor brought the matter before the Cabinet, and formal assent was given to this wish. In effect, the Crown Prince was thus accorded whatever permission was necessary.

"At the end of June, 1922, however, just before he had arranged to leave for Germany, the murder of Rathenau caused a political upheaval which culminated in the Reichstag's passing a "law for the protection of the republic." This contained a clause stating that those members of the former German reigning families abroad were not allowed to return to Germany without special permission. It was, of course, directed against the ex-Kaiser and his eldest son. The latter was then informed by the Government that his visit must be postponed while conditions were so unfavorable.

"The Crown Prince has now written to Chancellor Stresemann, stating that he desires to avail himself of the permission granted by the Wirth Government, pointing out that he will have been in exile for five years at the end of November, and that he considers it necessary for the sake of his children, and that it is also his right, to return to his wife and family.

"The present Government has granted him permission to return for Christmas. No date has been fixed, but it is certain his arrival will not be long delayed."

Anxious to Go to Switzerland?

Copyright, 1923, by The New York Times Company.
Special Cable to THE NEW YORK TIMES.

THE HAGUE, Nov. 2.—In spite of many reports from Germany, there is no truth in the story that the ex-Crown Prince has left Holland. The Amsterdam Telegraaf learns from Berlin that the permission given him to return to the Fatherland, which was granted by the Cuno Cabinet, has been approved by that of Stresemann, and that he has a passport for his return.

Although the rumors about the ex-

Continued on Page Three.

Mussolini Relaxes Cafe Hours For Tourists' Convenience

ROME, Nov. 2.—Premier Mussolini today showed deference to the thirst of foreigners in Italy. While there is a drastic decree restricting the sale of liquors to certain hours, the Premier issued a note to the Prefects directing them to use their judgment in its enforcement, having due regard for the presence of foreigners in their respective localities.

The Premier said in his note:

"I beg of you to take account of the following in regard to the closing hours, namely, where conditions of public order are absolutely normal and the economic conditions of the population are satisfactory, you may disregard the hours of closing, taking into consideration the importance of your city as well as the presence of foreign visitors. All other requirements of the law remain."

LIFE WITH STOKES UNHAPPY, SAYS WIFE

Steuer's Sharp Crossfire of Questions Fails to Shake Her Previous Testimony.

WALLACE ONLY 'MR.' TO HER

Says She Never Refused to Marry Corespondent Because He Never Asked Her.

Throughout an all-day cross-examination yesterday by Max D. Steuer, counsel for W. E. D. Stokes, Mrs. Stokes defended herself against the charges made by her husband in his divorce suit now being tried before Justice Mahoney in the Supreme Court. She retained her composure on the stand, answered the fire of questions promptly and clearly, and Mr. Steuer's ingenuity did not lead her into any material contradictions of her testimony at the first trial. She admitted at the outset that her life with Stokes had been completely unhappy.

"From the day you married Mr. Stokes, you regretted it, did you not?" was Mr. Steuer's opening question.

"Yes, I did," she replied.

"You always felt unhappy about the marriage, isn't that so?"

"Yes, I felt unhappy with Mr. Stokes."

"That you had made a mistake from the day you married?"

"I wouldn't say from the very day."

"But you've never been happy with Mr. Stokes, have you?"

"I can't recall that I have been."

"Your state of mind about the marriage was the same in 1917 and 1918 and in the beginning of 1916?"

"Yes."

"You were in Long Branch in January, 1917, within easy access of New York?"

"Yes, I was."

Denies Visits to Wallace.

"You went to Denver in February and returned to New York in October, 1917, and were in easy access of 13 East Thirty-fifth Street?"

"Yes, I was."

She denied, however, just as she did on direct examination and as Wallace did when he testified, that she had ever visited Wallace's apartment at 13 East Thirty-fifth Street.

"You heard Anna Francese testify she saw you at 13 East Thirty-fifth Street?" continued Mr. Steuer.

"She did not see me," replied Mrs. Stokes, "because I have never been there."

"You heard Lillian Payne testify that she worked for Mr. Wallace at 13 East Thirty-fifth Street, and you heard Mr. Wallace's admission that she worked there, did you not?"

"Yes."

"You heard her testify that she saw you enter the apartment on Dec. 26, 1917?"

"I don't care what she said. She never saw me there because I never went there."

Always Called Him Mr. Wallace.

During her acquaintance with Wallace, she said, which began at the Palace Hotel, San Francisco, in 1906, she had never called him by his first name.

"When he called at your home in Denver, he was 'Mr. Wallace'?"

"Absolutely."

"And when he left your home in Denver, he was still 'Mr. Wallace' to you?"

"Yes, he always has been."

"And when he left your home the second time and left with you a very valuable diamond ring?"

"Only a loan."

"Did he take a receipt for it?"

"He did not."

"And even after leaving this ring, he was 'Mr. Wallace'?"

"He certainly was."

This ring, which she said had been given her in 1908, was returned in 1909. She could neither recall how long she had worn it, or on what finger.

"Did you refuse to marry Wallace?" Mr. Steuer asked.

"He didn't ask me," replied Mrs. Stokes.

"But did you refuse to marry him? I think I should have a direct answer."

"How could I refuse to marry a man who never asked me," replied the witness. "There was neither asking nor refusing."

Didn't Ask Her to Marry Him.

M. Steuer later referred to testimony she gave at the first trial, when she said he had asked to marry her, saying "in fact, he spoke to mother about it," and that she refused. She asked permission to explain this remark, and when Mr. Steuer consented, she declared:

"When I came downstairs, in our Denver home, Mr. Wallace was speaking to my mother and father. After he left mother said that she took from what he had said that he would like to see me more often, with the idea that if I could care for him and be fore me, it would be his idea to marry me. He never said he loved me, but said, maybe if he saw me more often, I could learn to love him and he would care for me. He never asked either my

Continued on Page Eight.

TO LOOK AND FEEL BETTER TAKE Bell-Ans after meals.—Advt.

REBELS RETAKE AIX, BUT ARE DRIVEN OUT BY BELGIAN TROOPS

British and Dutch Consuls Intervene to Force Action by Brussels.

MATTHES LEADS ATTACK

2,000 Mercenaries Storm the Rathaus and Win It in a Hard Battle.

REICH OFFICIALS RESTORED

Belgian Forces Protect Bands of Separatists From Fury of the Townspeople.

Copyright, 1923, by The New York Times Company.
Special Cable to THE NEW YORK TIMES.

AIX-LA-CHAPELLE, Nov. 2.—The campaign of the Separatists which began this morning under the personal leadership of Matthes with the capture of Aix-la-Chapelle was ended unexpectedly this evening by the expulsion of all the Separatists under a Belgian military guard from the city.

After the capture of the Rathaus and the occupation of the Government building, from which Deckers had fled meanwhile, Matthes suddenly was sent for by the Belgian Military Governor at Aix, who intimated that the seized buildings must immediately be evacuated and that all Separatist forces must leave Aix.

Matthes could do nothing but acquiesce, and toward 4 o'clock this afternoon the disconsolate victors of this morning's battle marched to the station amid the howls of the populace, who did their best to attack them, the Belgians having great difficulty to protect them. It is reported that several, despite the efforts of the Belgians, were caught and beaten to death.

The reason for this unexpected end of the capture of Aix was the démarche of the British and Dutch Consuls, who, on behalf of their Governments, demanded the expulsion of the Separatists, whose presence endangered the lives of British and Dutch subjects residing in Aix. After telephonic conversation with Brussels the Belgian General acceded to the request.

Led by Matthes in person, picked Separatist storm troops this morning captured the Town Hall after very severe fighting. Deckers remained locked up in the District Government building with a handful of die-hards.

Separatist forces, some 2,000 strong, coming from Crefeld and Düsseldorf, reached Aix district and rallied outside the city. They waited patiently all night.

When the first Separatist column debouched in the market place—where Matthes already had taken up a convenient position of command—a steady fire at once was opened from the building. The Separatists, nothing daunted, dashed across the open ground and took cover behind a large stone fountain, suffering only one or two light casualties. The second and third columns soon followed. These, pursuing different tactics, waited until a street car, arriving on the scene without warning, reached the centre of the square, then rushed the car and stopped it, using the big vehicle as a convenient cover and good position from which to snipe.

It was a real battle in miniature. From the Rathaus the defenders replied with a steady fire while the firemen for the first time introduced chemical horrors into the Separatist war. From firehose they sprayed the attackers with ammonia and sulphuric acid. Several times the storming troops were driven back to shelter before finally able to place a bomb at the door of the Rathaus and blow it in. Then they rushed the building. A little before 10 o'clock the green, white and red Rhineland Republic colors again flew on the Aix Rathaus, in which the local government had been sitting while Deckers held the Government building.

PARIS, Nov. 2.—A Havas dispatch from Aix-la-Chapelle says the action of the Belgians in ejecting the Separatists from Aix was taken without the Interallied High Commission being consulted.

Orders Sent From Brussels.

AIX-LA-CHAPELLE, Nov. 2 (Associated Press).—Aix-la-Chapelle again is in the hands of the authorities of the Reich Government, and the Separatist factions have been driven out of the town.

Several persons were killed in the fighting, exactly how many has not yet been established, and a score wounded.

Throughout the battle Belgian officers

Continued on Page Three.

LLOYD GEORGE URGES HUGHES TO PUSH ON; DECLARES CIVILIZATION IS THREATENED; COOLIDGE BARS FRENCH CURBS ON INQUIRY

PARIS GETS COOLIDGE'S VIEW

Poincare Is Told Restrictions on Experts Would Be Unacceptable.

OUR DECISION IS HELD UP

If Answer Is Unfavorable Consent to American Representation Will Be Withdrawn.

FRENCH CURB IS REVEALED

But Reply to British Invitation Is Held by London to Be Fairly Satisfactory.

Special to The New York Times.

WASHINGTON, Nov. 2.—That the limitations reported to have been insisted on by Premier Poincaré with respect to the proposed committee of inquiry into the capacity of Germany to pay reparations are unsatisfactory to this Government has been made known informally by the American Government to the Paris Government through the French Embassy at Washington.

It is understood that it was pointed out that the proposal of the American Government was for an impartial inquiry by a commission of experts into the general subject of the capacity of Germany to pay and the question of an adequate financial plan for securing such payments, and further that this Government regards it as quite useless to undertake an inquiry if the commission is to be so restricted in advance that its efforts are likely to prove abortive.

It was also intimated that the Government had no idea of developments refusing to recognize the treaty rights of France or any other Government, and emphasized that the American proposal contemplated a commission of a purely advisory nature, the recommendations of which would be accepted or rejected as the interested Governments saw fit.

Definite Action Waits on Reply.

The Government is now awaiting definite word from the French Government, and it is understood a decision as to whether the United States will or will not participate hinges upon the nature of that communication.

It was made known by the White House spokesman that in any event the Government would not participate officially as such in the inquiry and it is not the idea of this Government to name experts to serve on the projected committee. While the American delegates, however, would go merely in their capacity as private citizens, this does not necessarily mean their work would not have the approval of this Government, provided the inquiry were conducted along the broad lines favored by it.

There is no certainty, even in the event that the inquiry is not limited, that the American Government will assist in the selection of the American expert or experts, it was emphasized, when it was suggested that Secretary of the Treasury Mellon might be chosen to represent the United States.

It was pointed out by the White House spokesman that Secretary Mellon would find it difficult to leave the Treasury for the length of time required by such an inquiry and that it would also be extremely difficult for him to divorce his Secretaryship of the Treasury from his personality so as to be able to participate purely in the capacity of a private citizen.

Unofficial Information Lacking.

There has been so far no further formal communication between the American Government and other powers on the subject of the reparations inquiry since the correspondence between Secretary Hughes and Lord Curzon recently was made public. It was repeated today at the State Department that so far there is no very definite information as to the exact nature of the limitations reported unofficially to have been proposed by Premier Poincaré. The French Government, it was stated, had not communicated formally with the United States Government on the subject, though it had replied officially to the British note, and the contents of that reply had been communicated informally to this Government.

It was likewise said at the White House that President Coolidge was not officially aware of the terms of limitation on the inquiry unofficially reported to have been laid down by Premier Poincaré. The President had seen only press reports of the reported terms of limitation. All the official notes brought to the attention of the President and Secretary Hughes had indicated acceptance along the lines for an inquiry as proposed by this Government.

'Follow Through,' Says Ex-Premier to Hughes

Of the Hughes reparation proposals, Lloyd George at the Metropolitan Opera House last night said:

"Your Chairman has referred to the great step taken recently by your Government to try to restore order out of chaos in Europe. I acclaim that step with full enthusiasm. When it was first proposed a year ago I felt it was the right step to take.

"I have only two things to say about its future course. I do not know how many ladies and gentlemen there are here who play golf. Just a few I see. There are two principles which are constantly dinned into the ear of the golfer which I will apply to Mr. Secretary Hughes's proposal now. The first is, follow through. The second is, keep your eye on the ball. It might get lost. You are playing in rough country, full of bunkers, part of it a wilderness. There are some who might try and get the ball into the rough and once it is there they might even substitute another. Follow through. Keep your eye on the ball, once you have begun. And if you do that I believe this great play will be won. Europe will be better for it, America will be better for it. The world will be better for it. Humanity will be better, civilization will be better for it. The world is better because America at one moment took an interest in enforcement of right beyond its own frontiers. The world will be better tomorrow when it knows that the interest of America in human right has not weakened."

IRISH RIOT IN STREET OVER LLOYD GEORGE

Crowd With Hostile Banners Fights Police in Front of Opera House.

ROUTED WITH NIGHTSTICKS

Four Women and Three Men Arrested After March From Bryant Park.

Four women and three men, Irish sympathizers, were arrested last night in West Fortieth Street, east of Broadway, when they attempted to break through the police lines and parade past the Metropolitan Opera House with banners praising Eamonn de Valera, "President of the Irish Republic," and denouncing David Lloyd George, former Premier of Great Britain, who had just entered the building.

About 250 men and women, who were recognized by the police as leaders of the sporadic outbursts in this city heretofore against England and prominent English visitors, had assembled in Bryant Park an hour before Lloyd George, escorted by motorcycle policemen and detectives, had been driven to the opera house. At the Bryant Park meeting plans were laid for the descent on the place where the audience was awaiting the speech of the former British Premier.

Policemen and detectives had been assigned to watch the gathering, but, in groups of two and three, the women, with banners folded up under their cloaks and coats, managed to make their way to the east side of Broadway between Forty-first and Fortieth Streets, where they had their first clash with the cordon of police.

This attempt on the part of the disturbers proved of short duration, for policemen and detectives gently but firmly shoved the men and women back to the corner of West Forty-first Street, and east in the direction of Sixth Avenue. Quiet reigned among them for about fifteen minutes. Then they formed in a large group in West Fortieth Street near Sixth Avenue.

Women Carry Banners.

At a word of command from one of the women they started to march in the middle of the street toward Broadway, the women unfolding the banners and holding them aloft. Most of the banners contained caustic references to the attitude of Lloyd George and the Black and Tans toward the De Valera followers in Ireland before the agreement which brought about the Irish Free State. Others contained pictures of DeValera.

Before the marchers had got within 150 feet of Broadway, however, a detail of policemen and detectives, under Sergeant Daly of the West Thirtieth Street station, advanced in a line stretched across the street toward them. Daly ordered the woman at the head of the marchers to turn about and lead her followers back to Sixth Avenue, but she refused to do so, and at the same time a woman carrying one of the banners brought it down on a policeman's head.

Sergeant Daly shouted to the policemen and detectives to remain cool and drive the disturbers back toward Sixth Avenue, but hardly had he spoken when several other women and men among the disturbers began to pummel the policemen and detectives with the banners and canes, which some of the paraders carried. This attack resulted in the caps of many of the policemen being knocked off.

Sergeant Daly then ordered his men

Continued on Page Two.

EX-PREMIER SAYS FAREWELL

Only America and Britain Can Save the World, He Asserts.

DOESN'T DEFEND TREATY

But Believes Versailles Compact Is Not Responsible for Europe's Plight.

RADIO AUDIENCE OF 1,000,000

Great Gathering in Metropolitan Opera House Applaud Statesman's Pleas for Europe.

Civilization is doomed and within the present generation—unless the United States and Great Britain acting in concert and close co-operation go to the rescue of torn and nerve-racked Europe.

This was the burden of a message delivered last night by David Lloyd George, former Prime Minister of Great Britain, at the Metropolitan Opera House in his final public address before leaving America.

It was the old message to which he has given voice repeatedly before audiences he has addressed during his visit to the United States and Canada. But last night it was delivered with greater emphasis than ever—to the voice of a prophet he joined the air of an exhorter, speaking with great earnestness and punctuating his remarks with animated gestures into which he seemed to throw all the tremendous energy of his personality.

His final message to America was delivered before an audience which filled the Metropolitan Opera House from pit to topmost gallery. Beyond the walls of the ornate auditorium in which he spoke a larger and—as he characterized it—an "invisible audience" listened in as the speech was broadcast locally through amplifiers and to more remote points by radio. Officials concerned in the installation of these devices estimated that approximately 1,000,000 auditors were brought within reach of the British statesman's voice in that manner.

The Metropolitan Opera House was en fête for the occasion. It was a typical first night opera audience that greeted the British War Premier as he was escorted to the stage by John W. Davis, former United States Ambassador to the Court of St. James's and host of the Lloyd Georges during their brief stay in this city, and Irving T. Bush, Chairman of the Citizens Committee, under whose auspices the meeting was held.

The famous diamond horseshoe was filled with men and women in evening attire and evening dress was the rule rather than the exception in the orchestra and on the stage where members of the committee were seated. The balustrade of the lower tier of boxes was gaily festooned with American flags and the Union Jack looped together.

Spoke for an Hour.

Mr. Lloyd George spoke for an hour—an unusually long address for him. He began by expressing his appreciation for the welcome he has received in this country and telling the large audience which had come to bid him godspeed, how greatly he had been impressed by the vastness of the United States and of Canada and their almost endless resources. But from this point he rapidly worked up toward the climax where he pictured the plight of Europe and stressed the necessity for intervention by the United States and Great Britain in the affairs of Europe.

"Civilization," he exclaimed with solemnity as he was drawing toward the end of his address, "is doomed within this generation to a catastrophe such as the world has never seen unless something is swiftly done to save it."

With this dire prophecy of despair he coupled a message of hope. He declared that if without flinching the United States and Great Britain came to the rescue he had no fear but a lively hope that "humanity would climb to new altitudes of prosperity, security and happiness than any ever yet reached."

Mr. Lloyd George, who guided the destinies of the British Empire as Prime Minister during the most critical years of the World War and afterward during the negotiations which led up to the promulgation of the Treaty of Versailles, declared that the treaty was the best that could have been negotiated under the circumstances. It was not the treaty, but the results of war, he added, that were responsible in large measure for the present ills of Europe.

But in a large measure, he added, psychology, the outgrowth of old hatred engendering wars and quarrels, was responsible for them. Europe, he said, was nerve-racked and in a state of mind where the nations of that Old World had become convinced that not through justice but through force and only through force could they obtain what they regarded as rightfully belonging to them. Force, he said, brought Alsace back to France, where justice had failed; forced open the prison door to Poland, and delivered her from foreign oppression and made her free.

Two Nations Can Do It.

"We must give Europe a conviction that right is supreme over force," he added. "Only two nations can do it—the United States of America and the British Empire. Unless it is done, I do not know what is going to happen."

In explanation he said that the United States and Great Britain were the only

Fishermen's Races Off as Bluenose Bolts; Columbia Refuses a Technical Victory

HALIFAX, N. S., Nov. 2 (Associated Press).—The international fishermen's race committee today formally declared off the entire series between the Lunenburg schooner Bluenose and the American challenger Columbia. The decision was reached after considerable wrangling and after Captain Angus Walters, of the Bluenose, had declared that he would not race tomorrow.

The trophy will be held by the trustees for competition off Gloucester, (Mass.) next year. The action of Walters in defying the committee has caused considerable resentment here. He sailed out of the harbor at 2 o'clock this afternoon. When some one on the dock called for three cheers for the Bluenose as she was casting off there was no response.

Captain Ben Pine of the Columbia will leave for Gloucester in the morning. The right was given to him to sail over the course alone tomorrow and thus technically win the race, but he refused.

While the Bluenose sailed away without, the Fishermen's Trophy Cup and without the long end of the purse, $3,000, which were considered as good as hers after the fine sailing qualities she displayed, Captain Pino will get $2,500 awarded by the committee as expense money. The loser's end would have been $2,000.

Today's controversy was the outgrowth of the international committee's decision late last night awarding yesterday's race, the second of the series, to the Columbia although the Bluenose crossed the finish line with a lead of two and three-quarter minutes and apparently had captured the title. The race was awarded to Columbia on the ground that Bluenose had passed one of the marks on the landward instead of the seaward side in violation of the race rules.

The Bluenose, which was defending the trophy, had won the first race while one race was called off because the schooners failed to finish within the time limit. Captain Walters's refusal to finish the series was adhered to, despite eleventh-hour appeals by Premier Armstrong of Nova Scotia and other high officials.

"I'm going home, the Bluenose has won, and I'll do no more racing this year," Captain Walters was quoted as having declared. "I'm going home just as sure as the sun is going to rise in the East tomorrow."

Aboard the Bluenose throughout the morning the crew was busily engaged in preparing to put to sea. A few blocks away the perturbed members of the international committee were trying to compose the difference.

Captain Walters's defiance recalled similar declarations last year by Captain Clayton Morrisey, of the Gloucester schooner Henry Ford, the 1922 challenger, who expressed the same sentiments under similar circumstances, but recanted later.

Science Digging for Treasure-Filled Tombs of David and Solomon. Read Sunday's AMERICAN. Circulation over a million.—Advt.

Shoe Lace Betrays a Versailles Thief; Leads to Recovery of Gobelin Tapestries

Copyright, 1923, by The New York Times Company.
Special Cable to THE NEW YORK TIMES.

PARIS, Nov. 2.—Two famous Gobelin tapestries, which were stolen last week from the Versailles Palace, were recovered by the French secret police today, but one of them had been cut in twelve pieces by the robbers. The police have not yet stated whether the damage can be repaired.

One of the thieves, Prosper Charles, was arrested last night with a woman. He is a militant Communist and until this afternoon refused all information regarding the theft. This evening he confessed and confided to the police the identity of his accomplice. This man, Gaston Nauvien, had fled when the police arrived at his home, but the tapestries were found in his barn.

An important clue leading to the arrest of Charles was that one of his shoes had a new lace. A broken lace was found under the window through which the treasures, worth 1,000,000 francs each, were taken.

The police also broadcast photographs of the fingerprints found on the window. Charles had been arrested only a few weeks ago for an attack on an Indo-Chinese working in the same factory with him. At that time his fingerprints were taken.

As yet Charles has refused to say why he cut the tapestries or why he stole them, and the police are still at a loss to understand the reason for the double crime. It was suggested that the gold thread in the two tapestries is worth some 200,000 francs, and perhaps the mutilation of the tapestry was the first step toward the extraction of this gold. On the other hand it is thought probable that the men as militant Communists were seeking only to destroy two works of art dear to people composing organized society.

When You Think of Writing, Think of Whiting.—Advt.

two nations that came into the war with the prestige of having gone in not for selfish purposes but in vindication of liberty and justice. He did not include France.

"France," he added, "at the present moment—and I am sorry to see it because I have always been the firm friend of France—is committed to holding the wolf by the ears. She cannot let go—but ultimately it may tear and rend her."

He said that only yesterday he had heard by a returning traveler of the state of mind of Germany. A few months ago it was common that German working men gave every assistance to the representatives of the allied commission entrusted with the disarmament of Germany. Now there is no such co-operation.

"They used to say to the Allied Commissioners: Destroy these guns and armaments; they have only brought ruin to us and to our country. Now there is a change. Now they say: 'We cannot trust justice; we cannot trust treaties. We may have to depend upon force.' Unless you stamp out that conviction civilization is doomed."

Lloyd George said the impulse that sent Great Britain and the impulse that sent the United States into the war came from God—it was a divine command. "You responded to the invisible messenger in 1917 as we had responded in 1914. The work is only half done. The commission we received has not been fulfilled."

It was at this point he voiced the prophecy that it would be wiped out within the present generation unless something was quickly done in vindication of justice and human rights.

Mr. Lloyd George repeated what he has said on many occasions—that he acclaimed the Hughes proposal and its acceptance by the Allies as a step in the right direction. Here he provoked merriment in the large audience by a homely simile which every golf player within reach of his voice must have appreciated when he gave solemn warning to "follow through" and "keep an eye on the ball," on some one may get into the rough or even change it for another.

Mr. Lloyd George's speech follows:

The Address in Full.

"Mr. Chairman, Ladies and Gentlemen: I thank you, sir, for your very kind and indulgent introduction. I thank Mr. Davis for his much too flattering observations about myself. He and I worked in close association and, may I say, in friendship while he was Ambassador to our country.

"One of those political changes that will occur in democratic countries (laughter) and for which we are not all of us responsible, made it necessary for him to recross the Atlantic, and that gives me the advantage of renewing my acquaintance with him and my friendship on American soil.

"I want to thank you who are present for coming here to bid me a courteous farewell on my leaving your hospitable shores. I want to thank the very considerable number who were anxious to come here; and through the instrumentality of this mechanism (indicating radio instruments), the acquaintance of which I have made, I think, for the first time on this side of the Atlantic. I wish to thank my invisible audience for the warmth of their reception in the various parts of the country which I have visited.

"I leave this land with regret. I leave it filled with gratitude for the great kindness, great cordiality, great hospitality, which has gone to my heart. I thank you all.

"Mr. Davis rather reproached me for not having visited this great land before. I plead guilty. I feel I ought to have, and it was my intention to do so, but during the last fifteen or sixteen years I have been so occupied by affairs on the other side that, although there are a good many there who would have been very glad to see me go, and to have antedated this visit, and who could have easily spared me (Laughter). I did not share their point of view.

Impressed by Vastness.

"I have traveled in the course of the month I have been on this side of the Atlantic some thousands of miles in Canada and in the United States of America, and my first, and I think my deepest impression is the vastness of these two great countries, countries of infinite resources and of endless possibilities. There was an old Welsh peasant who had lived inland all his life and had a very hard time of it on his small farm, who, in his old age, came for the first time to the seaside, and when he saw the sea he said, 'Thank God for something of which there seems to be plenty.'

"I had that feeling in crossing your plains and prairies. It is a gigantic country, with possibilities which are beyond the dreams of men. May I say that one thing has—I will not say surprised me, but has given me great delight—and that is the great beauty of your country in its Autumn robes. I had heard of the grandeur of the Far West, but I had no idea that the Eastern portions of Canada and of the United States of America were so beautiful, and certainly not as beautiful as they are at this time of the year. The profuseness, the variety, the brilliance of coloring—the oak and the maple, clad in splendor, even little shrubs, the mere weeds of the wilderness, arrayed in radiant glory. I felt that the great King must be holding his autumnal court in the great forests of the West. It is a beautiful sight, and one I shall never forget.

"I came here to address eight meetings—I believe this is my seventieth. It is not in mortal man to deliver seventy speeches without saying something for which he is sorry, and I have known men who were not able to deliver one speech without committing an indiscretion for which, if not they, a good many other people were sorry; and if I have said anything in the course of these numerous speeches that is apart from the strict rules, that has given offense to any one, that has transgressed any of your party controversies—well, please put it down to my ignorance and pass it over.

"I did not willingly trespass. The frontiers between parties are not always very clearly marked and I may have missed the posts now and again, but I did not deliberately introduce contretemps. I came on no mission, but being asked to speak I have spoken frankly. I have spoken what I believe. I have spoken what I am convinced of. I have seen a suggestion that I was in collusion with Lord Curzon in something which I said. Well, I haven't the honor of having any consultation or communication or previous arrangement with Lord Curzon. I am a member of no Government. I am simply a private citizen. But in the things I have said I had a certain sense of personal responsibility, having regard to the part which I had played in the war and in the making of the peace.

"We have all had our responsibility—all had our responsibility. During the war I stood for the ruthless prosecution of the war to a triumphant end.

Ruthless for Peace.

"The moment the war was over I equally stood for a ruthless prosecution of peace to an even more glorious end. Those who make war, whether they are individuals or nations, cannot escape responsibility for the peace.

"Europe is in a deplorable condition. Who is responsible? What is responsible? Some say it is the Treaty of Versailles. Well, I am not here to defend the Treaty of Versailles; I am quite willing, on an appropriate occasion, to do so, and to say that it was the best treaty that could be negotiated under the conditions of the time. But it is not the Treaty of Versailles! Every treaty depends not merely upon its intrinsic merits, but upon the methods and manner of its execution.

"When I was driving out of Washington I noticed warnings to motorists on the roadside. Evidently motorists give some trouble in that city if in no other. The road was a winding road; it could not go absolutely straight from point to point. What road can? It had to dodge hills and difficulties; it had to cross ravines and rivers, and it was a road that was adapted, like every other road, to the configuration of the country. And motorists, evidently some, drove recklessly, drove wildly, drove injudiciously, and there was this notice on the road-side: 'This road is not foolproof.'

"I put that on the front page of every treaty and statute.

"But the condition of Europe was not created by the Treaty of Versailles. The difficulties were not created by that treaty. They were created by the war. They were created by the completeness of the victory. It was the most complete victory that has almost ever been won in wars between great nations. Germany, Austria, were shattered, demoralized, disarmed, prostrate; we left them like broken-backed creatures on the road for any chariot to run over. We created the responsibility. Who did it? Who did it?

"Who smashed Germany? Who destroyed Austria? Who created this impotence which makes it difficult to execute treaties? Well, if you had asked it on Armistice Day, we all would have gently hinted that it was really done by us.

"There was an old preacher in our country who, going on the Saturday night to his preaching engagement, saw on the roadside a haystack, very neat, very well put together; it looked very firm. And he saw a farmer standing alongside it, and he said, 'Who made that excellent haystack?' 'Oh,' he said, I did it; I did it.'

"The following day there was a great storm, and on Monday morning, when the old preacher was returning that way, the haystack had been scattered all over the field in hopeless confusion. And he saw the same farmer standing there, and he said to him, 'That was very badly put together; that was not very well done. Who did it?'

"'Well,' he said, 'we did it somehow between us.'

"That is really true of the condition of things in Europe, we were all responsible for the victory, we each contributed his part, we each did something toward shattering the fabric and we have got our responsibility for what follows. It is easier to make war than to make peace. In the Civil War in America there were millions of men who were prepared to sacrifice their lives to wage successful war, but there was only one man who was prepared to risk his career to make a successful peace, and he was shot down. You say, 'Yes, by an unbalanced mind.' All vengeance is unbalanced. Every vindictive man or woman is partly insane.

"Your Chairman has referred to the great step taken recently by your Government to try to restore order out of chaos in Europe. I acclaim that step with full enthusiasm. When it was first proposed a year ago I felt it was the right step to take. It is suggested that I have been using flattering words since I came here about that proposal. The moment it was published in December of last year I wrote an article supporting that proposal—I thought it was the right course to take, and I am glad that at last there is some prospect of its being acted upon.

Tells Hughes to "Follow Through."

"I have only two things to say about its future course. I do not know how many ladies and gentlemen there are here who play golf. (Laughter.) Just a few, I see. There are two principles which are constantly dinned into the ear of the golfer which I would apply to Mr. Secretary Hughes' proposal now. The first is, follow through. The second is, keep your eye on the ball. It might get lost. You are playing in rough country, full of bunkers, part of it a wilderness. There are some who might try and get the ball into the rough and once it is there they might even substitute another. Follow through. Keep your eye on the ball once you have begun. And if you do that I believe this great play will be won. Europe will be better for it. America will be better for it. The world will be better for it. Humanity will be better, civilization will be better for it. The world is better because America at one moment took an interest in the enforcement of right beyond its own frontiers. The world will be better tomorrow when it knows that the interest of America in human right has not weakened.

"You sent millions of your most gallant young men, brave, dauntless. I saw them in France; I knew their quality. The mere sight of them gave confidence to us, who had been for three and four years going through the valley of despair. You sent millions of them to enforce justice. Justice is not sporadic. Justice is not an explosion which spends its force on a single outburst, and then vanishes into thin air. Justice is the steadfast will to see right done in the world. That is why I hail this step with acclamation, and I wish it, from my heart, success.

"Your country and ours have very largely the same problems to consider and to confront. There is a natural disinclination in England to get entangled in European politics. It is traditional. We have always stood more or less by the policy of isolation. We have said, 'We are an island in the Atlantic. We have got the sea between us and you,' and in the past it has proved to be just as difficult to cross the Straits of Dover as to cross the Atlantic Ocean, when the British fleet is about.

"So there is a very strong section, a powerful section of opinion, which pleads for leaving Europe alone. They say, 'Turn your eyes away from that confusion; give your minds to developing the resources of the British Empire. Leave that turbulent continent and don't worry about it.' Well, it is no use getting angry with Europe. It has passed through a terrible time.

Why Europe Gets in a Panic.

"Supposing you had had an earthquake which swept over America and either killed or crippled every young able-bodied man in the whole of the Eastern States of America from the St. Lawrence to the Gulf of Mexico; supposing you had had enormous accumulations which had been the result of the industry of generations scattered and destroyed—that will give you an idea of what Europe has passed through. Between those who have been killed and those who have been mutilated, Europe has lost over 20,000,000 of her best young men, and the destruction of property, of wealth, of the accumulated fruits of industry has been gigantic. No wonder Europe is distracted, Europe is nerve wracked, when she hears a rumble; no wonder she gets into a panic. Don't think harshly of Europe.

"There are events in the lives of men and in the lives of nations which are like the fall of the Autumn leaves. They fall by the myriad to the ground. They are swept by the breezes into unconsidered corners, where they are forgotten, they sink into the soil and form part of the earth. We cultivate, we dwell upon them, or tread upon them. Nothing more of them is heard, they are indistinguishable from others.

"But once in a century there are events which are like the fall of the stars, the fragments strike the earth and send it rocking and reeling out of its course. Look at Europe before the war, study the map of Europe today, its geography, its frontiers, its currency, its condition, its people, its Governments—study its pension lists. There were empires that were like the planets in the heavens that have been rolled down into utter endless darkness. There were countries that were like the fixed stars in the firmament, they have crashed into atoms. The earth quivers in Europe, and no one can tell how far it has been shocked out of its course. Don't be hard on Europe.

"But they say to us in Britain and they say to you here, 'Keep clear of the wreckage.' Yes, but there are millions underneath. There is Scriptural precept for it. It has only happened on the Continent of Europe. Great nations cannot say, 'Am I my brother's keeper?' Europe has played a great part. There would have been no known America had there been no Europe to find it. You have got a great, virile population. It came from Europe. You have got great names that inspire your people, and will continue to do so world without end—George Washington, Franklin, Jefferson, Hamilton, Lincoln. They all sprang from European stock. Your free institutions in this country—and well you may be proud of them—the great struggle for civil and religious equality, came from the long agony of Europe. May I say with reverence, when the cross was turned out of Asia and hunted out of Africa, Europe stood by it, carried it through the Viadolorosa of the Dark Ages, and if it is planted firmly on American soil, Europe carried it here. Don't be hard on Europe!

Problem in Europe Today.

"What is the real problem in Europe today? I will tell you. In spite of the war, because Europe has been left so much to herself, she still believes in force. Why?

"France says: 'Alsace Lorraine was torn from our side fifty years ago. It was unjust; it was wrong; it was cruel; it was oppressive. Justice never gave it back to us. We had to lose 1,400,000 of our young men. You, in the British Empire, had to lose 900,000 of your young men. Force gave it back to us.'

"Poland! Poland says: 'One hundred and fifty years ago our nationhood was destroyed. We were locked in the prison of great autocracies. We waited for justice. We thought we could hear possible footsteps, but they were simply the footsteps of our jailers outside. Force came at the end of 150 years and unlocked the door.'

"The Russian peasant says today: 'We never saw the light of liberty until the revolutionist came with his powder and blew our prison walls down.'

"What does Germany say? Germany says: 'We trusted to justice. We trusted to a treaty. We are broken; we are shattered. Why? We are disarmed. We have no force.' That is why Europe believes in force.

"That is why Europe believes in violence. What is the remedy? Give Europe the conviction that right is supreme over force. Who is to do it? There are only two countries on earth which can establish that conviction, and those are the United States of America and the British Empire.

"Unless it is done I don't know what is going to happen. France, at the present moment—and I am sorry for it; I have always been a friend of France; I have always been a believer in French democracy; during the thirty-four years I have been in the British Parliament I have always supported France when she had few friends—at the present moment she is committed to holding the wolf by the ear. She cannot let go, but ultimately it may tear and rend her.

"I heard yesterday from a man who had just returned from Germany, who met one of the officers who had been appointed at the Treaty of Versailles to break up the cannon and the machine guns and the torpedoes of Germany. He said up to the last year the German workmen, whenever he went to the work shops and arsenals, used to help him to destroy these guns and say, 'For God's sake, destroy them; these are the things that brought ruin on our country.' Now he says there is a change. There is a change. They say, 'We cannot trust justice; we cannot trust treaties, we cannot trust the word of great nations, force is the only thing that rules in the world.' Unless you stamp out that conviction, civilization's doomed on this earth. That is why I don't know.

Why England Entered the War.

"Why do I say that these great nationalities are the only two that can provide the remedy? These two countries entered the war for no selfish purpose. You came in to redress a great wrong. So did we. I remember a few days before the war—I was Chancellor of the Exchequer—I had to deal with the great financial interests in the City of London, and of one accord they came along and said, 'Keep out of this quarrel; we don't want to get mixed up in it.' There was no reason why we should. We had no quarrel at that moment with Germany. Germany was our best customer on the Continent of Europe. They were giving a guarantee that they would not send their fleet even down the English Channel. But—I think it was Saturday came the word that treaties were to be dealt with as if they were scraps of paper; that international right was to be trampled upon; that a little nation was to be destroyed purely because it was weak. From that moment the nation rose, forty-two millions, as one man, and we entered the war.

"Why did we enter the war? Why did you enter the war? Why did the unanimous impulse come to you? You cannot tell, you cannot tell—mystic—the wind bloweth where it listeth, and we know not whence it cometh nor whither it goeth. It was one of those great impulses which come when a nation's sense of justice is outraged. That is why I say that nations that are moved by such incentives are the only sure guarantors of freedom and civilization in the world.

"There have been times in the history of the world when you had two or three nations that for the time being have been the trustees of civilization. One after another they have failed. They have not discharged their functions, and in spite of the efforts and the power they enjoyed in the days of their might one after another they went and new nations sprang up to take their place. The commission of trusteeship for civilization does not come from kings; it does not come from rulers or princes; it does not come from Senates and Parliaments nor councils. It comes from on high. When it comes it does not come from the choice of the people; it comes from the will of God.

"That commission—that commission is yours and ours today. The scene is a divine one. You responded to the invisible message in 1917 and we had already done so; but the commission is not fulfilled. The work is only half done. If it is not discharged fully—fully—civilization is doomed within this generation to a catastrophe such as the world has never seen [stroking his breast]. But if you here, this mighty people, if our people throughout the British Empire, resolutely, firmly, courageously, without flinching carry out the message, then I have no fear but what humanity will climb to higher altitudes of nobility, of security, of happiness, than any it has ever yet known."

Audience Gathers Early.

The Opera House auditorium began to fill an hour before the meeting got under way. The boxes in the first tier were the last to be tenanted. Dame Margaret and Miss Megan Lloyd George sat in one of the first tier boxes with Mrs. John W. Davis. Governor Smith and members of his family occupied a box near the stage on the left. Chauncey M. Depew, on the program as a speaker, sent a letter of regret, wishing Mr. Lloyd George, whom he had met the night before at the Lotos Club, a safe trip home.

Some of the box holders were Daniel Guggenheim, Colonel E. M. House, Thomas W. Lamont, Dwight W. Morrow, Frank A. Munsey, Bishop William T. Manning, Oscar S. Straus, Alton B. Parker, R. A. C. Smith, Felix M. Warburg, Frank L. Polk, Grover A Whalen and William H. Woodin.

Mr. Lloyd George, who came from the home of Thomas W. Lamont, where he had been resting after his trip from the Locust Valley home of ex-Ambassador Davis, was escorted to the stage by his host, Irving T. Bush and R. A. C. Smith. The audience arose and applauded the visitor.

Mr. Bush called the meeting to order and invited the audience to join in singing "God Save the King" and "The Star-Spangled Banner," as these were rendered by Miss Frances Peralta, a soprano.

Mr. Bush first introduced Mr. Davis, who spoke the formal welcome.

"Our visitor was the leading figure of the most momentous conference ever held," he said. "If he has played a bigger part on a bigger stage than any British statesman since Pitt, his coming is not an occasion but an event. But there is something personal in this gathering. I make bold to say that the message you have delivered during your all too short stay in this country has already gone home to the minds and hearts of the American people."

This sentiment was cheered.

Mr. Bush, in introducing Lloyd George, said he had been most frequently alluded to as the War Premier of Great Britain, but expressed conviction that a hundred years from now it would be found that his achievements in peace were greater even than in war. Regarding Lloyd George's presence in this country, he said that his public utterances here had contributed more toward the present accord in relation to the Hughes proposal than any other agency.

The audience again arose and cheered when Mr. Lloyd George arose and proceeded to the speaker's desk, which was surrounded by a bank of Autumn foliage and huge chrysanthemums. The cheering lasted for a minute or more.

Mr. Lloyd George spent yesterday quietly at the home of his host, John W. Davis, at Locust Valley. A large part of his time was occupied in preparing his speech. Late in the afternoon he motored to the home of Mr. Lamont, who was in frequent contact with Mr. Lloyd George during the peace negotiations in Europe and afterward in the recurring attempts to bring about a settlement of Europe's shattered finances. He rested at the home of Mr. Lamont until he went to the meeting.

Mr. Lloyd George and his party will sa at noon today on the Majestic. His stay in this country has been almost a month—he arrived on Oct. 5. He undoubtedly would have remained longer and would have extended his tour to the Pacific Coast but for the fact that Parliament meets again on Nov. 13, when, as a member of the House of Commons, his presence is essential.

DAME MARGARET PLEASED.

Likes America and Hopes to Come Here Again Very Soon.

Dame Margaret Lloyd George and her daughter, Megan, spent their last day in New York in a busy round of visits, shopping and sight-seeing.

Early yesterday morning Dame Margaret and Miss Megan motored from the home of their hosts, Mr. and Mrs. J. W. Davis, at Locust Valley, L. I., and called on Mr. and Mrs. Charles Dana Gibson at 127 East Seventy-third Street to say good-bye. Miss Lloyd George remained with Mrs. Gibson to go on a shopping tour, while her mother went to lunch with Mrs. Andrew Carnegie at her home at Fifth Avenue and Ninetieth Street.

"I have had a wonderful time," said Dame Margaret yesterday. "And we hope to come again very soon. Nothing I could say would adequately convey my impression of American welcome and enthusiasm and the overwhelming hospitality with which we have been received all over the country."

Miss Megan spent more than an hour in sight-seeing with Mrs. Gibson and in visiting various Fifth Avenue shops. She bought several pairs of silk stockings, a hat or two and some gloves, and, after she had an opportunity of gazing on the leading features of New York, had luncheon with her hostess at a downtown restaurant. This was followed by a visit to "Scaramouche" at the Morosco Theatre with Colonel and Mrs. H. W. Owen.

Remembering that she had omitted to buy gifts and souvenirs for her many friends in England, Miss Lloyd George, after the matinee, went again on a hasty visit to the shops.

"It has all been like a wonderful dream," she said yesterday. "The American people are too kind, and I have never had such a delightful experience as I have had in this country. I can hardly realize it all just now to be able to say what my impressions are, but I do think the shops and theatres are more splendid than they are in any European capital. I must confess that this morning I had an 'outburst of extravagance.' I wish I could have bought everything I saw. I shall never forget my American trip if I live to be 100."

Dame Margaret stayed with Mrs. Andrew Carnegie during the early part of the afternoon and then took tea with Mrs. E. M. House, wife of Colonel House. Miss Lloyd George called for mother and they both went to the Waldorf-Astoria to prepare for a dinner party there. While Mr. Lloyd George was dining with Thomas W. Lamont of J. P. Morgan & Co., Dame Margaret and her daughter entertained in their suite Sir Harry and Lady Thornton and their daughter, who were their hosts in Canada, and Mr. and Mrs. Davis.

Dame Margaret Lloyd George entertained at dinner in her apartment at the Waldorf-Astoria last evening. Among her guests were Mr. and Mrs. John W. Davis, Colonel and Mrs. W. H. Owen, Sir William Sutherland, Sir Henry Thornton, Lady Thornton and Miss Thornton and Miss Megan Lloyd George. Following the former Premier's speech at the Metropolitan Opera House last night, Sir Henry and Lady Thornton entertained at supper in their suite at the Waldorf for the Lloyd George party.

1,000,000 HEAR EX-PREMIER.

Telephone Officials Estimate Number Who Listened by Radio.

Officials of the American Telephone and Telegraph Company in charge of the broadcasting of Mr. Lloyd George's speech at the Metropolitan Opera House last night, estimated that more than a million persons throughout the eastern and mid-western sections of the United States were "listening in." It was highly probable, they said, that Mr. Lloyd George had been heard in his own country 3,000 miles away, as well as in continental Europe. Or even more than 5,000 miles to the westward, in Hawaii.

A crowd estimated by the police at 5,000 heard Lloyd George's address over the radio at the Central Park. Amplifiers had been set up to swell the voices of the former British Premier and other speakers as they were transmitted by the American Telephone and Telegraph Company over WEAF and the result was most satisfying. There was no difficulty in hearing even the lowest tones of the speakers. The applause in the Opera House which punctuated the telling points of Lloyd George's address was answered by handclapping by the outdoor listeners.

Lloyd George's unseen audience listened with rapt attention to his address and the score of police, detailed to the Mall for the occasion, had nothing to do but become part of the audience. Around the fringes of the Mall were parked scores of automobiles whose owners were grouped around the amplifiers.

Special to The New York Times.

WASHINGTON, Nov. 2.—Members of the staff of the British Embassy assembled on the tenth floor of the building of the Chesapeake and Potomac Telephone Company tonight and there heard by radio from New York the farewell speech of David Lloyd George, delivered at the Metropolitan Opera House.

LODGE BACKS COOLIDGE.

Says in Providence Speech That the President Will Be 1924 Nominee.

Special to The New York Times.

PROVIDENCE, R. I., Nov. 2.—In stating his belief in an address here today that President Coolidge would be the choice of the Republican Party to head its ticket in 1924 Senator Lodge of Massachusetts urged that a vigorous campaign be waged in New England to elect a "New England President." He said there was no doubt that the six States in this section, including Mr. Coolidge's native Commonwealth, Vermont, would stand solidly behind the President in the event of his nomination.

More than 1,000 persons, comprising members of the Republican Women's Club and their guests, cheered Senator Lodge.

In recounting the accomplishments of the Republican National Administration he emphasized its work in reducing expenditures, taxes and the national debt. He highly commended the Fordney-McCumber tariff, which he said has been a benefit to American industry. In all, he said, the record of the party in handling the finances of the country had been extraordinary.

IRISH RIOT IN STREET OVER LLOYD GEORGE

Continued from Page 1, Column 7.

to charge on the crowd with their nightsticks and to arrest those who had attacked them with the banners and canes. Most of these, however, managed to crawl among their fellow-marchers and get to the rear of the crowd, where they bolted for Sixth Avenue, after having dropped the banners.

The policemen arrested eight of the disturbers and marched them to the West Thirtieth Street Station, where they said that they were:

Mary Logan, 39 years old, of 155 East Seventy-fifth Street; Helen Vigon, 50 years old, of 1,177 Third Avenue; Mary McGee, 40, of 143 East Fifty-third Street; Sarah Roche, 49, of 628 Lexington Avenue; Thomas Roche, 27, of 346 West Fifty-first Street; Patrick McGovern, 39, of 1,678 Third Avenue, and Deunas Meager, 27, of 954 Eighth Avenue. All of the prisoners shortly after were placed in a patrol wagon and taken to the Night Court in East Fifty-seventh Street, where charges of disorderly conduct were lodged against them by Sergeant Daly.

Magistrate Barrett in the Night Court dismissed the charges against the prisoners. He said that the police had not proved that the Irish sympathizers had been guilty of disorderly conduct under the law, and that he did not think they had meant to be disorderly.

Hurl Missiles at Police.

The arrest of these prisoners did not bring about a cessation of hostilities between the police and the paraders, however. Those of the men and women in the rear of the group of paraders who had not turned on their heels and run to Sixth Avenue continued to bombard the police with missiles they had gathered in the street until five minutes after the five women and three men had been hustled into Broadway and south to the station house.

With the departure of Sergeant Daly with the prisoners, a lieutenant, with a rich Irish brogue, took command of the policemen dealing with the disturbers. He sternly ordered the policemen "to lay the stick on them if they don't stop this nonsense and get on their way."

This command evidently made a deep impression on the remainder of the disturbers, for they broke and scampered toward Bryant Park, where they reorganized, evidently with the intention of making another attempt to invade the police lines, which had been thrown around the Metropolitan Opera House.

The police descended on them again here, however, and drove them east to Fifth Avenue, where they started in a northerly direction. Some of them managed to get back to the Broadway and Forty-first Street corner about an hour before Lloyd George left the opera house at the finish of his speech, but before they could "get into action" the police were upon them again and they were driven off.

Remnants of the disturbers eventually found their way to the rear of the opera house in Seventh Avenue, between Thirty-ninth and Fortieth Streets, and left behind a crowd of about 1,500 persons who had gathered on the sidewalk on the west side of the thoroughfare.

When Lloyd George was coming out of the West Thirty-ninth Street side of the opera house later, they began to shout in derision of the former British Premier. However, the disturbers were at such a distance that Lloyd George apparently did not hear their clamor, the police stationed there quickly subdued them and drove them west in the direction of Eighth Avenue, amid the plaudits of the other spectators there.

Chief Inspector Lahey, who was in charge of the police arrangements had about 100 policemen and detectives stationed at this entrance, and as the distinguished British visitor stepped into an automobile two files of motor cycle policemen closed in on him and, with Secret Service men standing on the running board of his automobile and detectives following in other cars Mr. Lloyd George started back for the Waldorf Astoria Hotel.

No untoward incident happened on the trip to the hotel, however. Nor, in fact, during any of the time that the former British Premier was going and coming from the Metropolitan Opera House did anything happen in his presence that in the slightest led him to know of the presence of the small group of disturbers along the route.

Solid lines of policemen had been stationed on both sides of West Forty-second Street from Fifth to Seventh Avenue fully an hour before the time set for the appearance of the visitor at the Opera House. Two other lines of policemen were stretched along West Thirty-ninth Street from the Opera House to Fifth Avenue. Along both these thoroughfares 150 detectives mingled with the crowds on the sidewalks to prevent any hostile action on the part of onlookers when Lloyd George passed in his automobile. All of these police were under command of Deputy Chief Inspector Dominick Henry.

The police had expected trouble from Irish sympathizers and had taken elaborate precautions for Mr. Lloyd George's protection. About 1,000 policemen were posted all around the Metropolitan in cordons, or posted inside of it. There were 500 uniformed policemen, 250 plainclothes detectives, fifty motorcycle officers who acted as an escort, and fifty or more mounted policemen. No one without tickets for the meeting was allowed on the sidewalk surrounding the opera house, either on Broadway, Seventh Avenue, Thirty-ninth Street or Fortieth Street. People on the other side of these streets had to keep moving, and the police lines were extended a block in each direction from the Metropolitan to stop invaders.

FRENCH HAVE PLAN TO CONTROL INQUIRY

Could Raise Allied Debt Question to Halt Discussion of Reparation Total.

SEEK RECOGNITION IN RUHR

Experts Will Face Question of Calculating Germany's Capacity to Pay Under Occupation.

By EDWIN L. JAMES.

Copyright, 1923, by The New York Times Company.
Special Cable to THE NEW YORK TIMES.

PARIS, Nov. 2.—Premier Poincaré is expected to endeavor to get from the proposed expert inquiry on reparations ratification of the occupation of the Ruhr on the part of the United States and, more important for him, on the part of the British Government, which up to the present regards the occupation as illegal. In advance he takes the position that France has no intention of getting out of the Ruhr until paid, and he limits the inquiry by the reservation that it cannot go into the total of reparations, but can only consider the capacity payment of Germany at the present time and for the next few years. The findings of the experts must go before the Reparation Commission, which up to the present the French Government has controlled.

When the experts meet they will, then, be confronted with the alternatives of calculating what Germany can pay annually with the Ruhr under Franco-Belgian control, or calculating what Germany can pay without the Ruhr being occupied. If they proceed on the latter basis, their findings, it is believed here, will go into the waste basket, since the French will be able to block their application. If they follow the former course the French will see British and American experts figuring on German capacity with the Ruhr occupied, which would constitute at least de facto recgonition of Ruhr occupation. This would be a result well worth while for M. Poincaré, his supporters say.

Has Two Cards to Play.

To prevent the experts disregarding his restrictions and estimating the total German reparations and leaving France to accept or "defy the world" by rejecting their conclusions the French Premier has two cards to play. In the first place, he can use the French expert, who will certainly be under his control, to halt the proceedings, as in the case of the Bankers' Committee last year, or he can propose consideration of the Allied debts to America.

Debt discussion is barred by America, but the reparations total is barred by France. Either move would probably be successful in halting the inquiry.

In pursuance of this idea it is regarded as probable that M. Poincaré will make a move before the meeting of the experts. This would consist in submitting to the Reparation Commission the accords made by the French with the Ruhr industrialists, along with some form of accounting for the coal and stocks seized during the Ruhr occupation. This would call for a decision by the British.

On the one hand, the British would have to refuse to receive their share of the proceeds from the Ruhr occupation, which they call illegal, or they would have to give tacit approval to the Ruhr occupation. On the other hand, were they to persist in holding the Ruhr occupation illegal, it is argued that they might well ruin in advance any hopes of the exert committee accomplishing anything.

Pertinax, in the Echo de Paris today, demands that M. Poincaré hold up his note to Washington until such time as the British to this proof, arguing that if the British still disapprove the Ruhr occupation the whole inquiry should be called off.

A Semi-Official View.

The semi-official Temps tonight sees the possibility of America being disinclined to accept M. Poincaré's limitations, and asking that the whole reparations problem be reviewed. The Temps recalls that while the American position is one of unwillingness to discuss the interallied debts, the French position is just as firmly that there can be no discussion of the reparations total without discussion of the interallied debts, and that as long as American claims against France may not be touched, France's claims against Germany may not be touched. It adds:

"It will be seen that it is most difficult for the American Government to take a hand in reparations without bringing up the question of interallied debts."

The Temps thinks the best thing is to leave aside the amount of the Allies' debts to America, and the amount of Germany's debt to the Allies, which the French hold correlated, and for the Governments to oblige their nationals to cease for the moment trying to get advantages in Germany while the experts study the problem of how Germany can pay.

The Temps makes the veiled charge that just after the armistice America sought to get rid of her surplus stocks on the humanitarian plea of feeding Germany, refers to the disposal of American canned meats and British sardine stocks to the Germans, and uses the word "pillage." Today, says the Temps, there is talk in America and England of wheat and coal for Germany, but it argues that Germany needs neither wheat nor coal.

The point of the Temps argument is that aiding Germany after the war took a billion gold marks which might have gone for reparations.

It thinks the experts may be useful if they will study the escape of German capital, making inquiry both in Germany and the countries into which this wealth has been sent; if they study control of German finances, insisted on by England; if they study fiscal reform of the Reich, and if they study the methods by which Germany might turn over industrial securities for reparations payments. The paper thinks the experts' committee might have several subcommittees.

In other words, the attitude of the French may be summed up as follows:

"We intend to stay in the Ruhr and collect what we can there. If the committee of experts, or any one else, can show us how to collect any more from Germany, let them do it, so long as they do not interfere in our Ruhr business nor cut anything off our claim."

HOPE TO GET FRENCH TO MODIFY CONDITIONS

British Believe No Restrictions Will Be Insisted on That Bar Our Co-operation.

Copyright, 1923, by The New York Times Company.
By Wireless to THE NEW YORK TIMES.

LONDON, Nov. 2.—The French reply to the British note inviting France to join in the invitation to the United States to participate in an expert inquiry into German financial ability, which was received here today, is understood to be fairly satisfactory. It does contain two suggestions to which the British Government will not accede willingly, but both of them, it is believed here, may be modified as a result of friendly representations.

The first of them is a limitation of the work of the experts to the "present capacity" of Germany to pay, and the second is an explicit statement concerning the power of the Reparation Commission under the Treaty of Versailles.

As regards the first, while Great Britain has always taken the position that it would be unwise to attempt at present to estimate Germany's ultimate financial capacity and has expressed the opinion that it would be foolish to draw up a definite schedule of reparation payments extending over a long preiod of years, considering no one today can tell how rapidly Germany may recover or what resources she may develop in a few years' time, yet it is contended in political circles that there is no reason why in setting up a commission of qualified financial experts they should be limited in the way France suggests. It is held they should have a free hand to cover the field of inquiry in their own fashion and ought not to be restricted in any manner.

As for the second point inclusion in the invitation to the United States of America reference to the position of the Reparation Commission is thought here to be both unnecessary and unfortunate. It is felt that it can accomplish nothing and seems to prejudice the general situation.

But apart from these details the French note has created a good impression. It is believed that it shows that M. Poincaré is preparing to meet the wishes of his allies and that he is realizing that he cannot maintain much longer such a stiff attitude as his war memorial speeches suggest. Belgium in accepting the British proposals has shown a willingness that may make him suspect that she is no longer prepared to be so subservient to French direction as in the past. She has for some time been uneasy as to where the Ruhr occupation would lead her, and seems very glad to find a new method of liquidating the German situation presenting itself.

In this connection attention is called here to a remarkable vote of the Reparation Commission on Tuesday, when it declared its own right to interpret the sections of the Treaty of Versailles under which it acts. The resolution, although proposed by Sir John Bradbury, was adopted unanimously. This means that M. Barthou, the French representative, voted for it.

M. Barthou has been the faithful agent of M. Poincaré and would never have cast such a vote without the French Premier's approval. So it is suggested that M. Poincaré is preparing for a new phase in the European problem. He sees, it is urged, that France can no longer play high hands, and he is willing to bolster up the authority of the Reparation Commission as a force independent within its province of any individual Government so that he may have a larger field in which to manoeuvre.

Consequently it is expected here that France, realizing that the appointment of the expert committee is inevitable, will not insist on the imposition of any limitations which would make it unacceptable to the United States. She will probably, it is suggested, prove even at this stage amenable to representations from her Reparation Commission and discover other means to influence the experts to bring in findings satisfactory to herself.

BELGIANS FOR FULL INQUIRY.

Take Issue With French and Fear Conference Is Jeopardized.

Copyright, 1923, by The New York Times Company.
By Wireless to THE NEW YORK TIMES.

BRUSSELS, Nov. 2.—Certain difficulties have arisen in regard to the creation of the committee of experts to be entrusted with an inquiry into Germany's capacity to pay.

On Wednesday the British Government submitted to the Belgian Government the text of the proposed invitation to be addressed by the Allied Powers to the United States Government in order that the latter should be represented on the committee of experts to be nominated by the Reparation Commission. The same evening the Belgian Government informed London that it accepted the text, but proposed a few modifications in form to which it is believed the British Government has already agreed. But from the French side difficulties are appearing and it seems working the machine en arrière in regard to the experts.

The French Prime Minister remarks that the experts will have nothing to do but to fix Germany's present capacity to pay, which in the view of Great Britain, Belgium and the United States is not the sole object. These three countries, in fact, consider that the problem should be widened. To fix only the present capacity of payment, it is said here, would be of no service at all. It is necessary to arrange for stages of payment and to estimate Germany's capacity not only today but also tomorrow.

In Brussels it is beginning to be thought that the idea of forming the committee of experts is likely to miscarry, and great regret is expressed at the prospect. M. Herbette, the French Ambassador in Brussels, had an interview today with M. Jaspar, the Foreign Minister, at which these divergencies of view were discussed.

ITALY WANTS AMERICA IN.

But Regrets That Hughes Bars Action on Debt to United States.

Copyright, 1923, by The New York Times Company.
By Wireless to THE NEW YORK TIMES.

ROME, Nov. 2.—With the celebrations of the first anniversary of the Fascista revolution engrossing the Italian nation, the note of Secretary Hughes signifying America's willingness to interest herself in a settlement of Europe's outstanding economic problems passed almost unnoticed here. It is only today that official circles and the press seem to have awakened to its significance.

Italian public opinion, taken as a whole, is much pleased with the Hughes note. By this it must not be understood that Italy agrees with all of it, but having been one of the first powers to insist on the advisability of America being consulted on any step to be taken for a final determination of the questions of interallied debts and reparations, she is now gratified at the fulfillment of her desires.

Criticism of the Hughes note here centres chiefly on the Secretary's refusal to consider German reparations and the interallied debts as intimately connected problems. This is naturally disappointing to Italy, as Premier Mussolini has insisted that debts and reparations cannot be discussed separately. The question is asked how Italy, with her State budget still showing a yearly deficit, with taxation raised to its highest possible limit and with the burden of some 200,000,000,000 lire of internal and foreign debt, can be expected to show leniency toward Germany unless some corresponding concessions are made by her creditors.

**Des Moines Invites Republicans

SOCIALISTS QUIT BERLIN MINISTRY

Coalition Is Finally Broken Up as Stresemann Rejects Demands of Ultimatum.

CABINET LIKELY TO RESIGN

Chancellor May Then Form a New Government, With the Socialist Party Left Out of It.

Copyright, 1923, by The New York Times Company.
Special Cable to THE NEW YORK TIMES.

BERLIN, Nov. 2.—After one hour's session in the Reichstag caucus room the Social Democratic faction at 5:30 o'clock this evening voted to withdraw the party's three Ministers from the Stresemann Cabinet, thereby smashing the big coalition.

Two immediate courses are open. The Cabinet, minus its Socialist members, may dissolve the Reichstag and stay in office till the new election returns are in, or it can resign. This latter is thought to be the more probable eventuality, and it is taken for granted that President Ebert will ask Dr. Stresemann to try and form a new Government.

Fresh time-consuming manoeuvres would undoubtedly then ensue, but for party political reasons the Social Democrats are not considered to be in position to make material concessions. The possibilities, therefore, simmer down to Reichstag dissolution or the formation of a new Stresemann little Coalition Government of bourgeois middle parties, Centre Democrats and the German People's Party. This would command no certain majority in the Reichstag, but there would be hope of dickering for enough Socialist or German Nationalist votes in each critical case as it arose to pull through.

Cabinet's Dictatorial Powers.

One outstanding feature in connection with the resignation of the Socialist Ministers from the Cabinet is that should it resign the recent Constitutional amendment passed by the Reichstag conferring "extraordinary" near-dictatorial powers on the Stresemann Government would automatically become null and void, though the ordinances promulgated under this new law would remain in force till abrogated by the Reichstag. Also the thesis still holds good, in fact even more so tonight, that Germany for all practical purposes is under military dictatorship.

The break-up of the big coalition came as the climax to Chancellor Stresemann's ruse of feigning illness to delay answering the Socialist ultimatum. This morning a Cabinet Council was held regarding the Socialist demands, but no action was taken pending the result of a subsequent conference between the Chancellor and the leaders of the coalition parties. The latter failed to effect a compromise and the Cabinet Council decided to notify the Socialist leaders that their demands were rejected. This had been expected and the Social Democrats met in caucus, with the result already stated.

It was Bavaria's firm reactionary attitude that dynamited the big coalition. Bavaria refused to submit to Socialist dictation or to bow to a Reisch Government in which Socialists sat. Powerful forces in the Stresemann Cabinet and the coalition parties were therefore at work to squeeze the Socialists out of the Cabinet as a postulate to a future agreement with Bavaria.

On the other hand, equally strong forces were at work within the Social Democratic Party against continuing in the Government. It was argued that by staying in the party would incur the odium of the working masses of voters for participating in a Government too tolerant toward Bavaria and too stern toward Saxony.

STORM REICHSBANK FOR GERMAN 'DOLLARS'

Frenzied Germans Bid Up Price to Twice That of the American Dollar.

By CYRIL BROWN.

Copyright, 1923, by The New York Times Company.
By Wireless to THE NEW YORK TIMES.

BERLIN, Nov. 2.—The Reichsbank this morning called out police reserves, who closed the gold loan and gold treasury note section and cleared out the crowds after this popular new Reichsbank department literally had been stormed by the public until the wearied bank officials, who had been working twelve and fourteen hours, had been forced to shut up shop and close all paying tellers' windows. The hunger of the German people for real money was pathetically illustrated by today's Reichsbank picture, yet what these thousands were clamoring for was not real money but something expediently called "stable currency," because the Reichsbank printers had printed on these poor cheap-looking scraps of paper the magic legend "One Dollar equals 4.20 Gold Marks," and on others 10, 25, 50 cents with the mathematical equivalent of gold marks.

This "made in Germany" dollar currency is being sold across the counter to all comers who are permitted to buy these dollar denomination notes with paper marks if they are patient and lucky enough to get up to the selling tellers' window.

The German dollar and gold loan currency is a face value of 30,000,000 gold marks has been placed in circulation to date and the Reichsbank is feeding it out slowly with infinite red tape though the vaults of the Reichsbank are bursting with these German dollar notes.

The dollar exchange rate was officially fixed today at 320,000,000,000 paper marks to the dollar, while the ingenious new Teuton substitute for the genuine Uncle Sam dollar sold in the open market for as high as 800,000,000,000 paper marks. In other words, Germany's all-paper dollar substitute was at a premium of 100 per cent. and more over the real thing.

A German financial specialist, analyzing the frenzied dance around the gold-loan calf, comments:

"We enjoy the comic speetacle that a money issued by the State with the worst currency on earth, and whose coverage and intrinsic security hitherto have appeared not wholly above suspicion, should suddenly outsoar the best currency on earth and threaten the standard money of recent years, the dollar."

A specimen in my possession is printed in ordinary black type, without ornamentation, on a plain yellow paper, and bears the legend "4 marks 20 pfennigs gold equals one dollar, which, with premium of 70 per cent. face value, will be repaid the bearer on Sept. 2, 1935, according to conditions on the back."

The principal condition is repayment in paper marks at the then dollar rate.

WORK IN THE RUHR TO START NEXT WEEK

Final Agreement Between French and Stinnes Is Expected by Monday.

Copyright, 1923, by The New York Times Company.
Special Cable to THE NEW YORK TIMES.

DUESSELDORF, Nov. 2.—Negotiations were resumed here this morning between M. Frantzen, chief of the French Technical Mission; M. Sannegat, representing the Belgian Government, and the Stinnes group of Ruhr industrialists which now has been joined by Fritz Thyssen. Yesterday the Germans met at Unna while Hugo Stinnes conferred with the German Chancellor in regard to financing of coal deliveries by the Reich.

While there is every reason for optimism, favorable outcome of the negotiations now appearing absolutely certain, I learn from the highest French source that it is unlikely final signature will take place before Monday.

Herr Krupp von Bohlen having signed late yesterday evening, the whole Ruhr situation will therefore enter an entirely new phase next week, with general resumption of work. Everything will then depend on the carrying capacity of the railroads, without which a return to normal output is impossible. Reports in this direction are not unfavorable and here, too, the reputation of many gloomy prophets seems likely to suffer.

Meanwhile the atmosphere generally is much clearer and the hope of a speedy resumption of work is encouraging to those unemployed today. In the Krupp mines and plants intense activity prevails, everything having been prepared, with the co-operation of French engineers belonging to the Control Commission, to begin work the very moment the contracts were signed, all restrictions being removed automatically.

At a meeting between General Degoutte and labor union leaders a few days ago, the General's exposition of the situation was very favorably received, and yesterday, during numerous workers' meetings throughout the whole Ruhr, General Degoute's words were freely discussed with much approval. Therefore there is every reason for greater optimism.

Copyright, 1923, by The Chicago Tribune Co.

DUESSELDORF, Nov. 2.—A general treaty of peace in the Ruhr was brought near to completion at 7:30 o'clock tonight when Herr Krupp von Bohlen accepted the French terms and signed a definite accord establishing conditions under which the Krupp mines throughout the Ruhr will resume work tomorrow.

The terms include complete acceptance of the French railway operations, reparations in kind, payment of the coal tax and acceptance of the Ruhr blockade, although the French agree to give easy terms on payments in arrears on both the coal tax and reparations coal.

ANSWERS M. POINCARE.

Chancellor Stresemann Denies His Assertions in Nevers Speech.

Copyright, 1923, by The New York Times Company.
Special Cable to THE NEW YORK TIMES.

BERLIN, Nov. 2.—Chancellor Stresemann replied today to a number of questions put before him on the subject of M. Poincaré's speech at Nevers. In summarized form his answers were to the following effect:

Chancellor Stresemann contradicted the statement of Premier Poincaré that France had derived no advantages in territory as a result of the war. Through the incorporation of Alsace-Lorraine France, he said, had enormously increased her economic power. Compared with 1914, her capacity for production of iron and steel had been doubled. France had developed her powerful economic position still further in respect of Upper Silesia and the Sarre.

In reply to a question in regard to German capital abroad, Dr. Stresemann declared that Germany had left no stone unturned to stem this tide, and, for his part, he desired to attract German property abroad back to Germany, down to the last penny, for purposes of State. Estimates of German capital abroad, he said, were certainly excessive, but, unfortunately, various attempts to get hold of them had hitherto been without success.

With regard to a question on the point that Germany was systematically bringing about her own bankruptcy, in order to escape her treaty obligations, the Chancellor said he would content himself by quoting the view of M. Loucheur, who when asked whether he believed in the intentional and calculated bankruptcy of Germany, had declared most emphatically that he did not. M. Loucheur, added Dr. Stresemann, had further declared Germany was not a flourishing country; that her prosperity was only a façade and that if assistance was not forthcoming she was heading for disaster.

Dr. Stresemann then said that when M. Poincaré tried to justify his policy of pledges first, on the ground of Germany's lack of good-will to fulfill her obligations, and subsequently by Germany's continued resistance in the military field, he was contradicting himself. Both these assertions were in conflict with the facts. Germany had done everything possible to keep up the stipulated deliveries in money and in kind, but the sums demanded by France had been recognized on all sides to be impossible and this had compelled Germany to ask for a moratorium.

CARTER WAITS TO OPEN TUT-ANKH-AMEN TOMB

Sand Is Almost Cleared From the Door, but His Preparations Are Incomplete.

The Times (London) World Copyright, by Arrangement with the Carnarvon Estate.
Copyright, 1923, by The New York Times Company.
By Wireless to THE NEW YORK TIMES.

LUXOR, Nov. 2.—A band of young natives scampered up and down to and from the mouth of Tut-ankh-Amen's Tomb today, clearing remnants of sandy earth and stones from the door guarding the tomb's descending passage.

The door is almost completely freed from the barrier of earth which hedged it in, but though it is now for Howard Carter simply to open the locks and swing back the doors in order to enter the tomb, it is not likely that he will hurry to enter the kingdom of Tut-ankh-Amen's Ka. He is still without some leading members of his staff, and all his preservative substances have not arrived; though consignments are coming daily and proceeding to the tomb piled high on the backs of camels.

A few tourists arrived yesterday and today, but it is weather, and not visitors, which makes Luxor's season, and the weather is oppressively hot.

CROWN PRINCE GETS LEAVE TO RETURN

Continued from Page 1, Column 3.

Crown Prince have chiefly to do with his return to Germany, I learn that he is extremely anxious to go to Switzerland and is highly desirous of arriving there in time for the Winter sports, at which he was formerly an adept.

There are two reasons for this change. In the first place, the life and climate of the bleak, deserted island in the middle of the Zuiderzee has become unbearable to the exile, as he openly states. In the second place the ex-Crown Prince hopes that he will be less in the public view in Switzerland; that his movements will attract less attention than they do in Holland; that he will be able to return to Germany later with less commotion and ostentation than at the present. I am moreover informed that the Swiss Government would offer no objection to a similar arrangement and, in view of the unpleasant notoriety the Hohenzollerns have made for Holland, the Dutch Government would undoubtedly welcome the departure of one of them from Dutch soil.

Hermine Aided Stepson's Cause.

DOORN, Holland, Nov. 2. (Associated Press).—The former German Crown Prince is still at Wieringen, according to information from different sources.

Princess Hermine, wife of the former emperor, is said by members of the latter's entourage here to be very favorable to his plan to return to Silesia and to have made all preparations for it on her recent visit there.

BALDWIN WON'T TAX WHEAT OR MEAT

Challenges Free Trade in a Speech at the Headquarters of Cobden in Manchester.

DERBY ADMITS EMERGENCY

Premier Seeks Duties Only on Those Imports That Cause the Greatest Unemployment.

Copyright, 1923, by The New York Times Company.
Special Cable to THE NEW YORK TIMES.

LONDON, Nov. 2.—Stanley Baldwin, speaking at Manchester tonight, made the outlines of the changes he plans to make in the British fiscal system a little clearer, but again abstained from going into details. He summed up his ideas by declaring that he intended to put a tax on manufactured goods, with special regard for those imports that caused the greatest amount of unemployment among the British people; to give substantial preference to the Dominions; to put no tax on wheat or meat; to have investigated most carefully the best way to help agriculture and maintain the tillage of the nation; to examine and co-ordinate and improve existing schemes of insurance against those evils that affect the life and health of the people, such as old age, ill health and unemployment, and to develop the empire.

The rest of the Premier's speech was devoted to an argument to show that the war had altered economic conditions, and even the stoutest believer in the free-trade theory might accept some departure from practice.

The situation was piquant, as he was speaking in Free Trade Hall, the headquarters of Cobden in his great fight eighty years ago against the protective system, and he was surrounded by master cotton spinners, who have always been considered the stoutest champions of free trade in Great Britain. The cotton industry has been built up entirely on free-trade lines; it has flourished through the free import of raw cotton from the United States, and it has made great sums through the export of cotton-spinning machinery.

Mr. Baldwin referred to both of these facts and showed that Lancashire's faith in them had been proved baseless in the last few years. Speaking of the export of cotton-spinning machinery, he said:

"It has been a lucrative trade, but a trade not wholly confined to this country. Although for the time being it swells our export figures, it is putting the weapon of competition into the hands of cheap labor, and at the same time that you have a condition of affairs in China that is making trading very difficult, you are confronted in your greatest market in India with two factors—one, the poverty of your customers, and secondly, and this is by far the more alarming of the two, that India which you had looked upon as a market for all time, in the natural process of evolution is now able to control for all practical purposes her fiscal system, and, like the rest of the world, she is going protectionist."

The Premier then turned to the supply of cotton and Lancashire's dependence upon the United States for it. What pity it is, he said, that the British Empire Cotton Growers' Association had not taken thirty years ago the action it was taking today! England had always been too likely not to bother about the future when things were going well, but now it was time to act.

"I shall not be satisfied, if I have any responsibility for the Government of this country," he said, "until we have so developed our empire and our dependent empire that we shall be absolutely independent of America. [Prolonged cheering.] We can grow all the cotton we want, and the more of that and other raw materials we grow the cheaper we shall get supplies, and the greater capacity shall we have to supply the world, and with greater ease shall we be able to pay our American debt. And of cotton, sugar and tobacco—we can grow all those; we can cheapen them for the world, and we can ease our own shoulders from debt at the same time."

One more allusion to the United States was made by the Premier. He was speaking of the necessity of developing the resources of the British Empire and he drew a lesson from the history of America.

"In the early days of the United States," he said, "the original States quarreled among themselves over their tariff and many other things, and it was the genius of her statesmen in those early days that mapped out for her her course, by safeguarding her people in their home market and giving them that great territory in which to trade with perfect freedom. And in those days and for many years afterward it was a far greater task to journey into the West than it is to take a steamship across the seas to any part of the British Empire, and what the United States has achieved the commonwealth of nations of the British Empire can surely achieve."

Almost as much interest was taken in political circles in the speech of Lord Derby as in that of Mr. Baldwin. Lord Derby was chairman of the meeting, and, as he is a great political power in Lancashire and has always been known as a free trader, there was much curiosity as to how he would speak at the meeting, which, it was understood, was to be devoted largely to the setting forth of the Protectionist program. For the defection of Derby at this moment would be a serious blow to the Ministry.

He gave, however, no hint that any such course was in his mind. He was a free trader, he said, but not a bigoted one. He recognized the exceptional circumstances of the times, and no free trader could sit by while manufactures produced by labor earning only slave wages were dumped on British shores. He hoped, however, that the Premier would make it clear that there was no question of taxing bread there was no question of an immediate and meat, and he was convinced that election.

AGREE TO CONFER ON IRISH BOUNDARY

Ulster and Free State Accept Invitation Sent by the London Government.

Copyright, 1923, by The New York Times Company.
Special Cable to THE NEW YORK TIMES.

LONDON, Nov. 2.—The Irish boundary question is coming up again. It was announced today from Downing Street that a new conference is to be called at which representatives of the British Government and the Governments of the Irish Free State and of Northern Ireland will seek to discover a solution. Neither the personnel of the conference nor the date of the meeting has yet been settled.

Under the Irish Treaty the final delimination of the boundary between Ulster and Southern Ireland was to be left to a commission of three, one member of which should be appointed by each of three Governments concerned. Moreover, the requirement for the appointment of this commission is embodied in the act of Parliament setting up the Irish Free State. But it has long been recognized that the difficulties in establishing such a commission and still more in the task which would be set it is practically insuperable.

It is admitted that there is no possible logical solution of the boundary question. Protestants and Roman Catholics are intermingled not only all along the frontier but all through the interior of Ulster in an inextricable fashion and there are hundreds of farms which are actually both in North and South Ireland.

Neither Sir James Craig in Ulster nor William T. Cosgrave in the Free State has been in any hurry to have the question raised, but both have been forced on by extremists among their own peoples. Cosgrave knows that as long as the boundary is merely provisional there will be danger of raids, and Craig has found the first move he made to reach a settlement fiercely resented by some of the Orange lodges. A few weeks ago he spoke of appointing the boundary Commissioner whom the treaty calls for and was forced to back down at once by the storm of protest the suggestion raised.

The result is that leaders in Great Britain, the Irish Free State and Northern Ireland have decided that they must try to hit on some solution of the problem by consultation among themselves. It can only be a compromise and it is certain to be open to criticism from many points of view, but they believe they are far more likely to work out a boundary which both sides can accept by discussing the difficulties quietly among themselves than by the agency of any formal commission.

CITY WINS PAVING SUIT.

Trolley Company Liable for $100,000 Above Amount It Conceded.

The Appellate Division of the Supreme Court upheld yesterday a contention of the City of New York that the Union Railway Company is not exempt from provisions of the law requiring street railways to keep in repair not only the space between the rails of each track but the space between the tracks and for two feet on the outside of each track.

The suit heard by the court involved a claim of only $395 for work done on Melrose Avenue.

"The effect of the decision," said Corporation Counsel Nicholson, "is that the company will have to pay to the city the cost of paving its entire railroad area, which will amount to over $100,000 a year above the amount conceded by the company."

REBELS RETAKE AIX, BUT ARE DRIVEN OUT

Continued from Page 1, Column 5.

and soldiers stood neutrally looking on. Shortly after 12 o'clock came the order terminating the brief triumph of the Mattheaites. They were ordered to quit the building and leave the town. The origin of the order is uncertain. Notwithstanding a statement of the Belgians attributing it to the action of the Inter-allied High Commission, it is reported in reliable quarters tonight that the instructions were dispatched from Brussels, without reference to what attitude the Paris Government might adopt toward such a proceeding.

The ostensible reason given for the forced evacuation was that there had been loss of life in the taking of the Rathaus and that the British and Dutch Consuls had made it clear that the Belgian authorities would be held accountable for any further danger to their nationals under a Separatist régime. Competent observers express the belief that greater reasons than Government policy were behind the change in the Belgian attitude toward the Rhinelanders.

The evacuation of the Separatists was preceded by a hurried conference among the leaders, who had been informed that the Rathaus and other buildings held by them must be cleared by 2 o'clock. There was consternation in the camp of the Separatists, and the withdrawal began a few minutes afterward, the men leaving town in groups, unhindered by the populace, who, still dazed in consequence of the morning's fighting, did not seem to realize that a transformation was taking place.

After the battle the Rathaus Square presented a curious spectacle, the streets being covered with edbris. The remaines of barricades and cartridges were scattered everywhere, in some places being literally in piles.

Having marched the captured loyalist city officials to temporary imprisonment under a strong escort, Major Boese, the Mattheaite leader, lined up his men and thanked them for their victory. Four hours later his victorious troops were straggling toward the railway station on their way out of the town.

Belgians Refuse to Prevent Attack.

Copyright, 1923, by The New York Times Company.
Special Cable to THE NEW YORK TIMES.

LONDON, Nov. 2.—The correspondent of the London Times at Aix-la-Chapelle in a dispatch on today's events says:

"The German authorities hastened to the Belgians to beg them to disarm the gangs, in accordance with the inter-allied ordinances, but were rebuffed. Although when a week ago the German police ejected the Separatists from their stronghold without firing a shot the Belgian gendarmes ordered the German police out into the street and shot them down as they ran, afterward reinstalling the Separatists, and although only three days ago they snatched the Rathaus for arms to insure that the firearms were defenseless, they declined either to take steps to disarm the attackers today or to authorize the German police to defend the building.

"An astonishing fact is that over the Rathaus waved the Belgian flag and that the Belgian guard stationed in the building quietly watched the shattering of that part of it occupied by German firemen.

"Instructions arrived from Brussels for Baron Radzinsky-Dostrovitch, the Belgian delegate, who like many other high Belgian civil officials, including M. Rolin Jacquemyn, Belgian High Commissioner, has as far possible held himself aloof from the Belgian backers of the Separatists, that the disorder must cease. The Separatist gangs were told to their surprise to hand in their arms and to leave town by 3 o'clock.

"It is fresh proof that the whole thing has been in the hands of the occupation authorities from start to finish in that the town was free of the ruffians an hour before the time fixed. They obeyed the order to leave as readily as the order to come. They are purely mercenaries, who had not even members of the Separatist groups. They marched off singing defiantly and left their mark on Aix by shooting down two harmless citizens on the way.

"I understand that the order for disarming the evicted gangs is to be made general throughout the Belgian zone."

DENIES TREATY IS INVOLVED.

French Reply Says Rhineland Movement Is Internal Affair.

Copyright, 1923, by The New York Times Company.
Special Cable to THE NEW YORK TIMES.

PARIS, Nov. 2.—Premier Poincaré this evening dispatched to London his reply to the British note of Wednesday which asked "in very courteous terms" for some statement of the French attitude toward the Separatist movement in the Rhineland. Neither the British note nor M. Poincaré's reply is being published, for the present at least, and the exact nature of the British observations on the situation are not known. All that the Quai d'Orsay will reveal is that the note was of the nature of a friendly inquiry as to the French attitude.

To this M. Poincaré has replied in effect that the international political arrangements of the former empire are not the affair of the Allies. In the British note it is believed attention was called to the fact that Article XXVII of the Treaty of Versailles lays down the frontiers of Germany, and the question was raised whether the establishment of an independent Rhineland Republic would not be an infringement of this article.

To this suggestion the Quai d'Orsay replies with an analogy between the Rhineland and Bavaria. Should, as is considered possible, Bavaria break away from the Reich the frontier of Germany would be changed, but it is the French argument that the change would in no way concern the Allies. It would be purely an internal German affair, and the same attitude must in fairness be adopted with regard to the Separatist movement in the Rhineland. It may be that the British will reply that, while it is within the power of the Reich to dispute Bavaria's right to break away, she is powerless with regard to the Rhineland, as under the treaty terms no troops can be sent into the area and the police have been in large measure disarmed by the French, to avoid bloodshed in conflicts with Separatists.

WILSON A NEUTRAL IN PRIMARY FIGHTS

McAdoo's Supporters Understand Ex-President Won't Help His Son-in-Law's Campaign.

NOT AGREED ON THE LEAGUE

Former Secretary Confers With Leaders Preparatory to Active Work for the Nomination.

Special to The New York Times.

WASHINGTON, Nov. 2.—Former President Woodrow Wilson will remain neutral in the pre-convention Democratic campaign, it became known today, when it was asserted on good authority that Mr. Wilson intends to exert his influence strongly as to policies and platform declarations. The ex-President's attitude became known in connection with reports that he intended to lend his support to his son-in-law, William G. McAdoo, who is here this week conferring with his leaders preparatory to formally opening Washington headquarters. Responsible McAdoo leaders said today they had not sought the support of Mr. Wilson and had not expected him to do anything in behalf of his son-in-law.

No explanation is given for the reported determination of Mr. Wilson to remain aloof during the primary fights. According to some Democratic politicians, he has never shown any interest in the political ambitions of his son-in-law.

While the situation is different today, there are reports that Mr. Wilson is not keen on McAdoo as the Democratic candidate. One story is that the former President is not inclined to aid McAdoo because the latter's attitude on the League of Nations is not pleasing to him, and Mr. McAdoo is credited with asserting that the League would not figure in the Democratic campaign.

Some of the old-time leaders in the McAdoo camp are saying they are glad that the ex-President will remain neutral. If he should come out for McAdoo, they assert, it would be necessary for the candidate to make the League of Nations one of his issues. This, it is believed, Mr. McAdoo does not desire to do. He does not want to be placed in a position of openly declaring against the League, it is understood, but wishes to accept a less pronounced attitude on international affairs. The chief leaders among the McAdoo forces say the League of Nations is a dead issue and that issues which will win for the Democratic Party are domestic.

During Mr. McAdoo's presence here there have been many conferences between him and his leaders. The latter report great confidence and say that nothing discouraging has arisen in his campaign. They are counting upon the support of William J. Bryan, because of Mr. McAdoo's dry declarations.

Vance C. McCormick of Pennsylvania is among the admirers of ex-President Wilson who is expected to be found fighting strongly for Mr. McAdoo.

Despite rosy reports, the McAdoo leaders admit privately that he cannot win the nomination without New York, New Jersey, Indiana, Illinois, Maryland and the New England States, all of which, or nearly all, are not counted now as favorable to him.

The Democratic campaign is opening in earnest. Headquarters will be opened here for both McAdoo and Underwood in the next few weeks.

American Capital for Vienna.

By Wireless to THE NEW YORK TIMES.

VIENNA, Nov. 2.—Hugo Schwarz, general director of the Mercurbank of Vienna, has concluded a deal with a financial syndicate in New York concerning considerable American participation in the Mercurbank banking and industrial holdings.

"NONE SO GOOD"
HURLEY SHOES
FOR MEN AND WOMEN

THE new Hurley Shoe models are convincing examples of ultra smart designing. Only the finest leathers are used.

Our A/C Combination Shoe, has a low, perfect fitting instep, narrow heel that prevents slipping. Made over lasts with special measurements in 100 combinations of widths and sizes.

For example: C-forepart, B-instep and A-heel. Grips the arch firmly, preventing exhaustion.

1587 Broadway
1434 Broadway 1357 Broadway
1177 Broadway 215 Broadway
41 Cortlandt St. 254 Fifth Ave.
Factory—Rockland, Mass.

50%
Reduction
on all rates from
November to May

Spend a delightful Winter in America's Foremost Resort Hotel—the heart of Westchester's treasure house of health. (Skating, skiing, to bogganing).

Take New York Central trains to Scarborough, buses meet all trains.

NEW RATES
EFFECTIVE NOW

Briarcliff Lodge
AT BRIARCLIFF MANOR
In Westchester County, New York
Chauncey Depew Rhoads, Proprietor

NANSEN PREDICTS A GERMAN FAMINE

Only an International Loan Can Save Her, Says Arctic Explorer.

Dr. Fridtjof Nansen, arctic explorer and winner of the Nobel Peace prize in 1922, arrived yesterday on the Cunarder Berengaria from England to deliver a series of addresses in the principal cities in the United States under the auspices of the World Alliance for International Friendship and the American-Scandinavian Foundation.

Dr. Nansen was met at quarantine by a committee representing various associations, which took him off the ship, with his wife and daughter, landed the party at the Battery and escorted them to the home of Dr. Harvey G. Leach at 170 East Sixty-fourth Street. Dr. Nansen told the reporters that his mission to America was to tell what had been done in reconstruction and relief work in Europe and what can be done.

"What is the big issue there?" he was asked.

"Germany," replied Dr. Nansen. "If she goes to pieces there is no telling what will happen. You can't take an important industrial cog out of industrial Europe and not reap chaos by doing so. "He added that Russia would not be so badly off this Winter, but that Germany faced a famine. In his opinion the only thing to do to save Germany was an international loan, and to put the currency on a firm basis. He did not believe that Germany would go Soviet if the worst happened and the country went to pieces. Imperialism was not dead, he said, and if the Separatist idea developed he believed that there would be more German monarchies than Soviet States. When asked about the League of Nations, Dr. Nansen said:

"I know what happened in the last assembly of the League is in the eyes of the world, and many people in the world lose confidence in the League, contending that the League had not acted up to the mark. I think that the League proved that it is a world force. Any one who has studied the Greek-Italian situation will come to understand that the League throughout all this question was a moral force, which eventually prevailed, even if Italy chose to act through the Council of Ambassadors, though in doing so Italy deferred to the League.

"I have followed the work of the League for four years. My view is that the League is developing all of the time, and is becoming more and more important in the whole social fabric of the world."

EARTHQUAKE IN PHILIPPINES

Fourth Shock in Three Days Does Little Damage.

MANILA, Nov. 1 (Associated Press.)—Another earthquake shock, the fourth in three days, lasting about ten seconds, was felt here at 2:43 o'clock this afternoon.

No damage of any importance has been reported.

The origin of the shock is believed to have been near Taal volcano, which is located on a small island in Bombon Lake, Batangas Province, Luzon.

The walls of the Masonic Temple, one of Manila's tallest buildings, were cracked by the shock.

WASHINGTON, Nov. 2.—Severe earth tremors were recorded late today on the Georgetown University seismograph.

Beginning at 4:29 P. M., they reached a maximum intensity between 5:19 and 5:30, and were still registering at 7 P. M.

Father Tondorf, in charge of the instrument, estimated the centre of disturbance at 7,600 miles from Washington.

B. Altman & Co.

New Collections of
Men's Silk Scarfs
(four-in-hand)
$1.00 to 5.50
and
Men's Silk Mufflers
(knitted)
$7.50 to 22.50

now displayed in the Department on the First Floor, offer suggestions for practical Holiday gifts.

The Scarfs are made of the best imported and American silks, chosen for their richness of texture and design.

The Mufflers, both imported and American-made, are in a large assortment of colors and color-combinations, as well as white, pearl and black.

It is suggested that orders be placed now for cut-out monograms to be embroidered in knitted silk mufflers intended for Holiday gifts.

Madison Avenue - Fifth Avenue
34th and 35th Streets New York

First Anniversary of the New
ARNOLD, CONSTABLE
Fifth Avenue at Fortieth Street. Store Hours 9 to 5:30. Telephone Murray Hill 5000

TODAY—Third of the nine days of Extraordinary Sales.

400 Evening Dresses
24.00 38.00 49.00 69.00
$35 to $50 Dresses $49 to $75 Dresses $59 to $89 Dresses $79 to $125 Dresses

In these four groups are included practically everything that women and the younger set could wish for evening wear. Velvets. Chiffons. Lace and crepe combinations. Metallic laces. Brocades. Opera, restaurant and supper club frocks. Period lines and sheath-like silhouettes. Many one of a kind.

79.00 to 95.00 Fur-trimmed Coats 69.00
49.00 to 59.00 Fur-trimmed Topcoats 38.00
49.00 Sports Topcoats, novelty fabrics 24.00
35.00 to 50.00 Afternoon and Street Dresses . 24.00
59.00 to 95.00 Tailored Vellona Suits 49.00
10.00 to 12.50 Camel's hair Skirts 7.95
5.00 to 6.50 Novelty Wool Scarfs 3.90
2.95 to 45.00 Blouses, interesting choice 1.00 to 27.50
6.50 to 10.00 Non-lacing Corsets 2.95
12.50 Nightgowns of exquisite crepe-de-chine 8.75

10,000 prs. leatherette suede-like fabric gloves
5,000 pairs, two-clasp, heavy duplex 1.25 grade .65
5,000 pairs, gauntlet style, 1.95 grade 1.10
12.50 to 18. Sample Frocks for Girls, 6 to 14 yrs. 9.00
3.95 to 4.95 Wool Sweaters for Girls, 6 to 14 yrs. 2.65

Anniversary Specials on Every Floor!

Kindly shop early in the morning, if possible, we are very crowded in the afternoons.

LA FOLLETTE BACK, URGES GERMAN AID

Hunger There Is a Menace to the Whole World, Wisconsin Senator Says at Portland.

TO COMBAT REACTION HERE

He Will Spend His "Remaining Days to Bring Government Back to the People."

Special to The New York Times.

PORTLAND, Me., Nov. 2.—Senator La Follette of Wisconsin, returning to America today, after three months of travel and investigation in Europe, told newspaper men who met him aboard the liner George Washington here today that what he had seen overseas made him "more determined than ever to devote whatever powers I possess to bringing our Government back to the people and to spend the balance of my life in combating with renewed energy the forces that are tending to undermine and destroy in the United States the American tradition of government."

The Senator issued a prepared statement on his conclusions on the world situation, declaring it was all he had to say.

In the statement the Senator indicated, however, that when ready to do so, he would deal with European conditions in a somewhat thorough-going way, and he made an earnest appeal to the men and women of this country to help the people of Germany, telling of some of the scenes that he had witnessed in that land.

Asked if he cared to make any comment on the choice by President Coolidge of former Senator Frank B. Kellogg of Minnesota as Ambassador to Great Britain, Senator La Follette raised his hands and replied:

"No, no, no," he replied to this question. "I haven't a word to say about that subject. I don't want to talk about it."

Says He Found Germany Starving.

The Germans, he said, have enormous shortage in their potato crop—their great staple and the only food that is now within reach of the workers and the impoverished middle classes. Their transportation system is dislocated and their currency is worthless.

"They have been underfed for seven years," he went on. "They are suffering for want of food, fuel and clothing. Young children and old people are dying daily from hunger and disease induced by hunger.

"I saw food lines where thousands of men, women and children formed in line as early as 3 o'clock in the morning—the sidewalks packed for blocks—waiting through the long hours for the meager ration served them.

"I have visited the homes of the middle class—formerly in easy circumstances, now in abject want. They have no employment, no food and no fuel in the house, which had been stripped bare as piece after piece of furniture had been sold to sustain life.

"Emaciated, despairing, they are waiting the end.

"The situation is desperate in the large cities, where food riots are common.

"The crisis which is at hand involves possibilities too awful to contemplate. It menaces more than Germany.

"Hunger is the firebrand of revolution. There is no time for protracted debate.

"Delay means the possible overthrow of Governments, dissolution, chaos, civil war and hell let loose in Europe.

Appeals to American People.

"No part of a great, industrious people should be allowed to perish when help is available. The efficient aid rendered to Russia by America in her frightful time of famine has created a sense of basic amity and regard that can be understood only by actual contact with the Russian people.

"The need of Germany is no less elemental and no less urgent than if caused by famine or earthquake. The response from the outside world should be as spontaneous and immediate.

"The American people should not wait on Government. I appeal to them to organize for action at once.

"Every American citizen who believes in the fundamental principles of democracy—of government by the people—is deeply interested in saving the German republic.

"If the democracy which Germany has established, with its enlightened Constitution, falls, the inevitable alternatives are communism or monarchy.

"Not only in Germany but in many other European countries that I have visited the institutions of democracy are being crushed or sent asunder by dictatorships of various forms.

"While this madness is upon the world the greatest contribution that America can make to Europe and to civilization is to develop and perfect her own democratic institutions and traditions, so that during the dark days that are ahead they may stand as a beacon, lighting the way to all people.

"What I have seen in Europe makes me more determined than ever to devote whatever powers I possess to bringing our Government back to the people and to spend the balance of my life in combating with renewed energy the forces that are tending to undermine and destroy in the United States the American tradition of government by the people."

SHUBERTS WIN APPEAL.

Appellate Court Upholds Contract With Gallagher and Shean.

The Appellate Division of the Supreme Court voted yesterday four to one to reverse the judgment of the lower court dismissing the injunction suit of the Shubert Theatrical Company against Gallagher and Shean to restrain them from appearing with Ziegfeld's "Follies" or any other management than that of the Shuberts. The Court ruled that Gallagher and Shean knew what they were doing when they signed the contract with the Shuberts, and that there was no legal justification for their action in ignoring the contract.

When the case was tried before Supreme Court Justice Delehanty much testimony was offered in behalf of the contention of Gallagher and Shean that their services were not of such an unusual nature that they were unique and extraordinary. On this subject the Court said:

"The record demonstrates that their talent is peculiar and unique; that even the defendants' witnesses did not, when their testimony is analyzed, deny that they have had unusual success. A vaudeville manager on the stand testified that their names have been 'on the top' for years and they had an established meaning to the public; that big type has been used for them. * * * It is abundantly apparent to us that these defendants come within the class whose services are of such a character that they will be deemed practically irreplaceable."

Tobias A. Keppler, counsel for Gallagher and Shean, who are now appearing with the Follies in Philadelphia, stated yesterday that he has been instructed to appeal at once to the Court of Appeals, on the ground that their services are not unique and extraordinary, and that the parties to the contract did not contemplate that they would be required to work for the Shuberts in vaudeville.

WIFE SUES ARBUCKLE.

Seeks a Divorce on Grounds of Desertion and Neglect.

PROVIDENCE, R. I., Nov. 2.—Minta L. Arbuckle has filed in the Superior Court here a petition for a divorce from Roscoe (Fatty) Arbuckle. The petition is brought on the ground of desertion and neglect to provide. Notice was served on Arbuckle at a hotel here on Oct. 22.

The petitioner alleges he deserted her in April, 1917, and says she came to Providence in September, 1919, to enter the employ of the Truart Film Company.

Brooklyn Trolley Traffic Drops.

Passengers carried by the Brooklyn City Railroad Company in the quarter ended Sept. 30 numbered 62,195,000, against 62,229,000 in the same period of 1922, it was announced yesterday at the company's offices. The company will place in operation at once 200 new trolley cars.

Labor Gains in English Elections.

LONDON, Nov. 2.—Scarcely more than one-fourth of the returns from the municipal elections have as yet been compiled, but the results thus far made public show that Labor and the Socialists have made noteworthy gains. The Liberals are the heaviest losers, while the Conservatives also have met with numerous reverses.

THE LIME RATION

The North American Indians carefully saved the bones of fishes and small animals,

And ground them into a fine powder which they added to their food.

Thus they secured the necessary supply of food lime,

So much more pleasantly obtained by those who drink the pure, fresh milk served at CHILDS.

A pint and a quarter contains a whole day's ration of food lime.

Childs

The Talk Of The Town

$50

The Nonchalant

A New John David TUXEDO SUIT

(COAT AND TROUSERS)

For Dining, Dancing And The Theatre

ALL The Elegance Of An Evening Suit With All The Ease And Comfort Of A Lounge Suit. Remarkable Value. *Compare!*

JOHN DAVID

BROADWAY AT 32nd STREET
125 AND 127 WEST 42nd STREET
338 MADISON AVE., Facing Biltmore
EXCHANGE PLACE AT NEW STREET
COURT ST., At Montague, BROOKLYN

Broadway **Saks & Company** at 34th Street

Will Offer Today, 1,800 Pairs

Men's Imported, Two-Tone Accordeon

RIBBED WOOL HOSE

Special at 1.00 *Pair*

EXCEPTIONALLY fine quality all-wool hose that will appeal especially to the man having a penchant for accessories of the better kind. Every pair is full fashioned, light in weight but at the same time extremely serviceable. The variety of neat two-tone color combinations includes:

Black and white, black and blue, black and red, black and green, black and purple, black and tan.

Sizes 9½ to 12. Wonderful values! STREET FLOOR

WINTER UNDERWEAR

for Men—Moderately Priced

Undergarments of the finest quality in material and making that cannot be surpassed for cold weather wear.

At 3.50

Wool-and-Cotton Mixed Union Suits, extremely cosy and serviceable. Ankle length models with long sleeves. Regular or stout sizes, 34 to 50.

At 4.95

Mercerized and Worsted Mixed Union Suits, have all the appearance and warmth-giving characteristics of silk-and-wool. Long sleeved styles in sizes 34 to 46.

STREET FLOOR

Best & Co.

Fifth Ave. at 35th St.—N.Y.

OVERCOATS

YOU can pay more, but you don't need to! For at this price, you may choose between box and ulsterette styles, and several patterns in wool mixtures. . . grey, brown or heather tones. Good coats, they are, and unusually good value at this new low price.

Men's All-Wool Golf Hose

Special

Fancy top.
Sizes 10 to 11½ 2.50

Men's Oxfords . . 8.50

Black or tan calfskin; with straight tip.
Sizes 6½ to 11

MEN'S SHOP - FIFTH FLOOR

THE John Wanamaker STORE NEWS

Astor Place at Ninth Street — *Formerly A. T. Stewart* — *Telephone Stuyvesant 4700* — *Store Hours, 9 to 5:30*

Today the Ninth Annual Sale of Misses' Coats, $59, $69, $79, $89

---Our $69 to $175 grades

Our critics were unanimous in their statement that these coats are positively unrivaled in New York at tomorrow's prices. And these women know, for they have studied coat collections from A to Z.

This sale surpasses in magnitude and number of models any of our eight previous sales—and all of these made phenomenal records.

It is impossible to give more than an index of the sale.

$94,282 Worth for $56,570

800 of the coats were made to our fastidious specifications—in 21 Paris-inspired models and include all the smart silhouettes of the season.

Also—200 SAMPLE coats—just one example is illustrated at the left, but all are equally noteworthy. A group at each price—$59, $69, $79 and $89.

Every Coat Is Fur-trimmed

Every coat reflects the "last word" of Paris.
Every coat is fashioned of material of distinguished quality.
Every coat measures up to the John Wanamaker standard of quality.
Every coat is lined with a fine plain colored crepe de chine, except one sports model which is lined with peau de cygne.
Every coat is warmly interlined.
Every coat has been examined by Wanamaker experts.

Materials Include Marvella, Tarquina

also Fashona, Gerona and many other fine pile fabrics—also English and domestic sports materials in stripes, checks, mixtures and plaids.

New Browns, Reds, Blues, Much Black

also grays, tans and taupes. As the materials are fine qualities the color tones are beautiful.

Carefully Selected, Fashionable FURS

Foxes—natural red, brown, taupe, kit and black-dyed.
Squirrel—natural gray, viatka, mink and sable-dyed.
Caracul—brown and black. Viatka-dyed coney.
Opossum—natural and brown-dyed.
Lynx—beaver—moleskin—natural raccoon—civet cat.

Sizes 14 to 20 in every model which was made to our order—and all these sizes included in the "sample" coats.

Extra Saleswomen

Second Floor, Old Building—Tenth Street

EXHIBITIONS AND SALES AT THE ANDERSON GALLERIES

THE LUIS RUIZ COLLECTION OF SPANISH ANTIQUES

¶ The largest and most important collection ever brought to this country by this famous Antiquarian.

¶ To be sold by his order Monday, Tuesday, Wednesday, Thursday, Friday, Saturday afternoons, November 5, 6, 7, 8, 9, 10, at 2:30

SALE THIS AFTERNOON AT 2:30

THE GREAT COLLECTION OF THE LATE W. WHITING NOLEN OF CAMBRIDGE, MASS.

TO BE SOLD BY ORDER OF MR. CHARLES AUSTIN HOBBS *Executor* MR. FRANK GAYLORD COOK *Attorney*

SALES BY MR. F. A. CHAPMAN AND MR. A. N. BADE

Stern Brothers

West 42nd and 43rd Streets

In the Book Department on the New Mezzanine Floor

NEW BOOKS for the Mystery Story Readers

At $2.00 *each*

The Room Under the Stairs . Herman Landon
Spooky Hollow . . . . . Carolyn Wells
The Lone Wolf Returns . . Louis Joseph Vance
Jim Hanvey, Detective . . Octavus Roy Cohen
Rippling Ruby . . . . . J. S. Fletcher
Monsieur Jonqueele . . . Melville D. Post
Crooked Lanes . . . . . Rupert S. Holland
Wheels Within Wheels . . . Carolyn Wells
The Big Heart . . . . . John G. Brandon
The Amateur Inn . . . . . Albert P. Terhune
The Thing at Their Heels . . Harrington Hext
Secret Service Smith . . . . R. T. M. Scott

At $1.75 *each*

Behind the Bronze Door . . William Le Queux
The Secret Tomb . . . . . Maurice Le Blanc
Voices . . . . . George J. Brenn

At $1.90

The Yellow Seven . . . . . Edmund Snell

REAL BOBBIN LACES from the Saxon Erzgebirge supplied promptly and at favorable prices by Bruno Becker, Schwarzenberg, Saxony, Germany. Adv.

Valuable dogs lost daily in New York may be recovered in a few hours by an advertisement in the Lost and Found column of The New York Times. Telephone Bryant 1000.—Adv.

$151,260 DAY'S LOOT OF BANDIT BANDS

Four Rob Kansas Bank of $125,000 and Lock Nine Employes in Vault.

MOTHER AND CHILD SLAIN

$3,300 Gone From Pennsylvania Home—Philadelphia Paymaster Loses $4,700.

Special to The New York Times.

OTTAWA, Kan., Nov. 2.—Four unmasked bandits soon after 9 o'clock today forced nine employes of the First National Bank here to lie face downward on the floor, robbed the safe of $25,000 in cash and about $100,000 in bonds and escaped after locking all the employes in the vault.

The bandits overlooked approximately $20,000 in cash, which was in the safe and in the cash drawers behind the cage.

The hold-up was coolly staged and in plain view of pedestrians passing in front of the building. Many persons were in the street during the hold-up. The robbers stopped their car in front of the bank soon after it was opened.

Men and women employes of the bank were at work when the robbers entered. Their first command was for the employes to lie face downward on the floor.

After looting one cash drawer behind the cage, the desperadoes asked who could work the combination of the safe. When no one answered, one forced R. S. Hanes, assistant cashier, to open the safe.

Two of the bandits went into the safe and scooped up money and bonds from its compartments. Then they forced all nine employes into the huge vault and locked it.

Special to The New York Times.

JOHNSTOWN, Pa., Nov. 2.—Five men, one of them dressed in the uniform of a United States soldier, and all armed with rifles, entered the First National Bank of Bakerton, thirty miles from here, at 11 A. M. today, and holding the tellers at bay, seized and escaped with $2,000 in cash.

Prior to the hold-up the men had stolen an automobile owned by Albert Kaylor of Bakerton. After backing out of the bank the bandits entered the car and fled in the direction of Indiana County.

As soon as he learned of the hold-up Kaylor, with Harry Lacey, also of Bakerton, obtained another machine and followed in the direction taken by the robbers. Two miles out of the town they came upon the fugitives, whose car had stalled. On seeing Kaylor and Lacey the robbers opened fire, wounding Kaylor in the arm. Kaylor and Lacey were unarmed.

The desperadoes seized the car left by the two men and continued toward Indiana County.

PHILADELPHIA, Nov. 2.—Five motor bandits, wearing handkerchiefs for masks, today held up the paymaster of the John Wyeth & Brothers Chemical Company and robbed him of a $4,700 payroll. The hold-up occurred a short distance from the chemical plant as the paymaster was returning from a nearby bank.

William Simpson, the paymaster, was in a small motor truck. The bandits' car shot out at right angles and forced his machine against a curb. Two of the robbers then ran at Simpson with drawn pistols. One seized the satchel containing the money and fled toward the motor car, the engine of which was running. The bandit slipped and sprawled, the satchel falling from his grasp. He pounced on it in a flash, however, and dived into the rear seat of the car, which dashed away.

HOLYOKE, Mass., Nov. 2.—Police in a wide area were assisting the local authorities today in an effort to capture two men who late last night held up Alexander Horowitz on the outskirts of the city, relieved him of $11,200 at the point of pistols and made their escape in an automobile. Horowitz told the police that as he was on his way home after cashing a certified check at a Springfield bank his automobile was passed by another machine, the driver of which signaled him to stop. As he did so two men leaped from the other car and covered him with revolvers, searched his clothing and found the cash.

WALKERVILLE, Ont., Nov. 2.—Smashing the windows of a sedan automobile, four armed robbers today took from two messengers of the Dominion Forge and Stamping Company $5,000 they were transporting from a bank. The robbers escaped in an automobile.

PITTSBURGH, Nov. 2.—Mrs. William E. Robinson, aged 25, the wife of a building contractor, and her four-year-old son were found dead in bed in their home at Hays, near here, tonight by Robinson on his return from his day's work.

There was no tangible clue to indicate the circumstances of the crime, and $3,300, which had been placed in a dresser drawer, was missing.

the shaving primer

Look at the laz-y man.
He lies in bed ten minutes long-er than pa-pa.
Pa-pa shaves with lath-er.
The laz-y man shaves with Bar-ba-sol.
No brush
No lather
No rub-in
Merely wash the face in hot or cold water, spread Barbasol over your wet beard, and shave.
Barbasol not only softens the beard but holds each hair erect for a smooth, clean razor stroke.
Money back if Barbasol doesn't give you the best shave you ever had.
At all druggists; in tubes, 35 and 65c.

Barbasol *For Shaving*

Send this advertisement and ten cents to The Barbasol Company, Indianapolis for a generous trial tube.

Macy's Macy's

R.H.MACY & Co.
34TH ST. & B'WAY INC. NEW YORK

A Saturday Special

New Satin Hats

$9.94

These modishly fashioned hats of satin in a variety of shapes, mostly the wanted small effects including the cloche and beret, may be had in beautifully embroidered effects. Some hats with all satin brims have soft crowns embroidered and softbows to add an attractive note of finish.

Many Other Styles for Matron and Miss In Black and Brown

Macy's—Second Floor, 34th Street, Front.

Macy's Macy's

Macy's Macy's

Vissi d'arte e d'amor

"Music and love—these have I lived for," Jeritza has sung—and will doubtless sing again, in "Tosca."

"The most beautiful air in the repertoire of modern Italian Opera, it is to passages of surpassing eloquence like this that Puccini owes his fame, and his operas are indebted for their lasting power of appeal," says one authority.

The Opera season opens Monday night. There is no time, then, to lose if one would familiarize one's self with even the first week's operas. Standard reference books are listed below:

THE OPERA GOERS' COMPLETE GUIDE *By Leo Melitz*	$1.74
STORIES FROM THE OPERA *G. Davidson*	2.24
THE STANDARD OPERAGLASS *By Charles Annesley*	2.64
THE OPERA BOOK *By Edith B. Ordway*	3.54
THE COMPLETE OPERA BOOK *By Gustav Kobbe*	5.34

Book Department, Main Floor, 35th Street, Rear.

R.H.MACY & Co.
34TH ST. & B'WAY INC. NEW YORK

Macy's Macy's

BETTER SHOES

$7

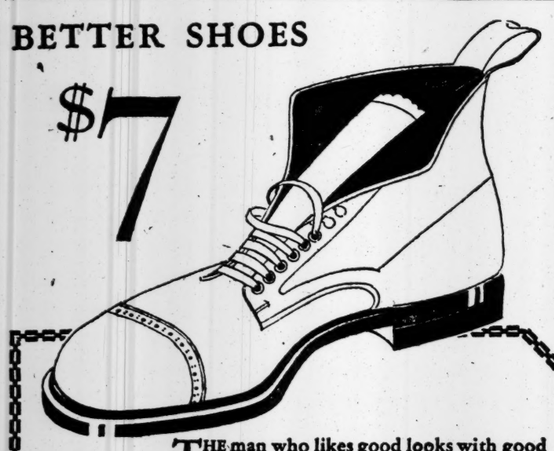

THE man who likes good looks with good sense, will like this full-toed brown kid Blucher. Leather-lined *throughout* and weather-proofed with a corded welt. Soft and easy over your foot. Double oak sole and rubber heels give firm, restful support. Your shoe this winter! Ask for No. 12442.

RICE *and* HUTCHINS
SIGNET SHOE SHOPS

42nd Street at No. 137 West
14th Street at No. 6 East
150th Street at Third Avenue
1345 Broadway at 36th Street
125th Street at No. 112 West
Brooklyn: 557 Fulton Street

EDUCATOR SHOES FOR ALL THE FAMILY

Broadway **Saks & Company** at 34th Street

For the Man Who Wants

A RACCOON FUR COAT

Here is a value that has no equal in New York

at 198.50

THESE raccoon coats are for men who go to football games—who motor—who generally spend much time out of doors during the cold Winter months. They are made of full dark pelts in ankle length loose models so as to be worn with comfort over heavy clothes. They will last for years and years—their quality and tailoring is so excellent.

The demand for raccoon coats was such last year that we made up our minds then and there to prepare for this year—that we might be able to offer values as exceptional as these. We bought at the right time—we offer at the right time—it but remains for you, the man who wants one, to buy at the right time also.

New York's largest collection of Raccoon Coats for Men—prices up to 465.00.

SIXTH FLOOR

Lord & Taylor

FIFTH AVENUE
TELEPHONE FITZROY 1900

Misses' Topcoats $35

For Sports and Motoring

Knockabout coats made of those soft fleecy coat materials that are so infinitely wearable for out-of-doors. There are solid colors as well as smart plaid and striped patterns in the warm shades of brown, grey and blue for autumn. Full silk lined and hand tailored throughout.

Other coats, especially for football games, and other sports, from $39.50 to $125

THIRD FLOOR

GOWNS *Tappé* HATS
12 West 40

TO Madam in her car the distance is naught, to Madam who strolls the distance is slight. Her few steps to Tappé bring her Fifth Avenue apparel—no less authoritative but less expensive.

MID-SEASON

CLEARANCE SALE

Extraordinary Reductions

To make room for our Advance Showing of Unusually Distinctive Apparel for Winter and Southern Wear

Smart Frocks

14.75 19.75 27.75 37.75

An unusual assemblage of cloth and silk models, in the newest modes, greatly reduced for quick clearance. Lowest prices of the season.

Fur-Trimmed Coats

42.75 77.75 97.75 112.75

Extraordinary values. Individual creations in desirable materials—lavishly trimmed with fashionable furs.

CLOTH COATS

17.75 27.75 37.75 47.75

A delightful selection of coats for street, motor and utility wear. Very unusual values. Now offered at considerable reductions.

PALM BEACH PARIS

Jay-Thorpe *Inc.*

24-26 WEST 57th STREET

An Important Offering of

SLIP-ON GLOVES

Saturday Only

Modish Biarritz gloves in white, beige, brown or tan, well tailored and of an excellent quality of glacé kid.

Designed to appeal to the well-groomed woman who chooses her accessories with care. Value 3.00.

2.25

MAIN FLOOR

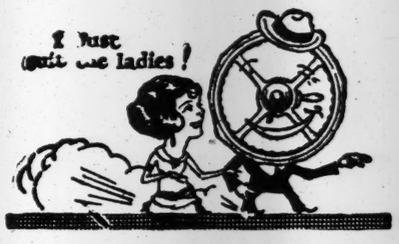

Women Who Drive Their Own Cars

Have taken a fancy to me because I shift the gears for them mechanically and have made their driving safe, easy and a genuine pleasure. They are unafraid in any traffic with me shifting gears for them. Will be on the job all this week, day or night. Come down to the Apperson sales room and let me show you the greatest invention on the automobile.

Mechanical G. Shift, Esq.

APPERSON MOTOR COMPANY, Inc.
1844 Broadway and 6 West 61st Street
Brooklyn Branch: 1127 Atlantic Avenue

INSTRUCTION

Preparatory Schools.

New York Preparatory School 35th Year
DAY AND EVENING DEPTS.
New York—72 Park Ave., bet. 38 & 39 Sts.
Brooklyn—Corner Franklin and Jefferson Avenues
SPECIALLY PREPARES FOR
COLLEGE, REGENTS
Also WEST POINT and ANNAPOLIS
Send for Catalog and "Success in Regents Examinations"

SCHOOL Information Free catalogs on all schools (or *camps*) in U. S. Apply Amer. Schools Assoc'n, 1101 Times Bldg. Phone Bryant 1141

EXPERIENCED tutor, for students deficient in high school and public school subjects; instruction also for regents and college entrance examinations. G 41 Times.

Business Schools.

PRATT SCHOOL 62 West 45th St.
SECRETARIAL TRAINING, INDIVIDUAL INSTRUCTION. COMMERCIAL COURSES. DAY, EVE. REFERENCES REQUIRED. Students Under 16 Not Admitted.

WALWORTH INSTITUTE 280 Madison Ave., at 40th St.
America's oldest secretarial school; thorough individual instruction, preparing for the better-paid positions.

Language Schools.

FRENCH—Highly educated young Frenchman gives private lessons, specializing conversation. Endicott 5951.

TEACHER, French, experienced, teaches ladies, children, specialty. Phone mornings, 8-10. Lenox 0731.

MARION GILLET, 178 5th Av., 4th floor—Parisian French lessons by appointment from 1 till 9 P. M.

Musical.

WALTER S. YOUNG
Teacher of Singing
Studios, 500 Carnegie Hall, New York.
38 Madison Bldg., Montclair, N. J.
A method of voice placing that will bear comparison with the best anywhere. Write for booklet
"*Artistic Singing*"

Dancing.

ALBERT H. HARRIS, 337 Madison Av. Real instruction ballroom dancing; no freakishness; private and class lessons; investigate. Phone Plaza 1268.

ADULTS AND CHILDREN'S CLASSES
WILMA WENN
313 West 74th St. and 16 East 60th St.
Endicott 1799, bet. 12 & 1. Booklets mailed.

MODERN dancing taught by refined young lady; beginners specialized; strictly private. Muriel Parker, 43 West 46th. Bryant 4823.

SENATE REJECTS WALTON DEMURRER

Oklahoma Governor Plans Federal Appeal as Trial Is Set for Thursday.

COUNSEL PLEAD INNOCENCE

Deny Evidence Shows Impeachable Offenses, but Test Vote on All Is Heavy Against Executive.

Special to The New York Times.

OKLAHOMA CITY, Okla., Nov. 2.—The fate of John C. Walton, the suspended Governor of Oklahoma, was indicated tonight when by an overwhelming majority the Senate impeachment court rejected the Governor's demurrers to the more serious charges on which he had been brought to trial.

The test vote, which in the opinion of even the Governor's friends forecast his doom, came at 7:30 o'clock tonight on the demurrer to the twenty-second article of impeachment, which groups all charges and alleges general incompetency. That demurrer was rejected by a vote of 34 to 4.

The lawyers for Walton threw their cards on the table today, and in the seven hours they were allotted to argue the demurrers they brought out their whole case. The defense was not a denial of any of the charges but a general plea that the acts charged do not in themselves constitute impeachable offenses.

Walton's friends no longer entertain any hope, and his lawyers stated tonight that from now on they will shape their course so as to make possible an appeal to the Federal courts, where they will contend that Walton has been denied his rights under the provision of the Federal Constitution which guarantees to all persons equal rights before the law.

They will contend that in refusing to permit Walton to challenge the qualifications of certain Senators to pass judgment on him the Senate denied him that constitutional guarantee.

Counsel Assert Complete Innocence.

Judge E. V. Riddle and other counsel for the Governor denied that the Governor had placed himself under obligations, as the prosecution contends, to E. W. Marland, the Ponca City oil man, when Mr. Marland took up the Governor's notes for $30,000, which were used to pay for the Oklahoma City mansion purchased by Walton last Spring.

They contended that Walton had a right to try to stop the Oct. 2 election and that in pardoning murderers and other desperate criminals he had not violated any law. The same defense was interposed to all the other more important charges. In not one instance, they contended, had the Governor been guilty of any criminal act.

The Governor was not in the chamber during the twelve roll calls on the demurrers tonight. He was present at the morning session and for a short time during the afternoon session. He smoked his corncob pipe and was apparently unconcerned. His appearance was that of a man who knew his battle was lost. Only two or three times did he confer with his counsel. When the time for the defense to close its argument drew near he quietly left the chamber.

In their reply to the arguments of the Governor's counsel the House managers who are prosecuting the charges took exception to the contention of the defense that the trial is in the nature of a criminal action.

Chairman Disney of the House managers closed for the prosecution. "Oklahoma," he said, "cannot endure three more years of what she has gone through in these last ten months.

Trial Proper to Start Thursday.

The voting on the demurrers began at 7 o'clock. On only two of them did the Governor develop any strength, and these were the demurrers to the charges involving suspension of the death penalty and the charge that Walton had sworn falsely when he took the oath of Governor. The death penalty demurrer was rejected, 23 to 17, and the one to the oath violation charge, 22 to 17.

It is the general opinion everywhere tonight that the Walton case is practically ended. The trial proper was set tonight to begin next Thursday when the prosecution will submit its proof of the allegation filed with the Senate. The program of the Walton forces will be to build up a case which will be the basis for an appeal to the Federal courts.

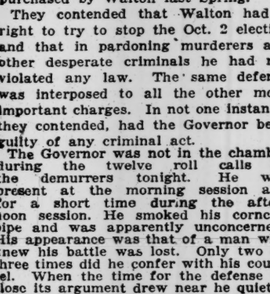

The radiator's responsible!

Offices and homes are kept so comfortable nowadays that medium weight underwear suffices for most men all through the Winter.

Fit?

That's easy.

That's one reason our underwear business has grown so big.

Our salesmen are trained to sell the right size.

"Please measure me for some underwear."

That puts the matter of "fit" up to us.

You'll enjoy your Winter underwear as you never have before. "Money back" as a come back if you don't!

ROGERS PEET COMPANY

Broadway at 13th St. | "Four Convenient Corners" | Herald Sq. at 35th St.

Broadway at Warren | Fifth Ave. at 41st St.

Parisian Conceits in

Fur Trimmed Coats for Women

tailored by Hart Schaffner & Marx

New York will see nothing smarter than these chic creations by the world's foremost exponents of man-tailoring. An added charm is their moderation in price.

$75 and up

Wallach Bros

Coats for Women

Only at Broadway, cor. 29th

Reg U.S. Pat. Off.

McCutcheon's

Children's Ready-to-Wear Department

Fifth Avenue, 34th and 33d Streets, N.Y.

Girl's Coat with Racoon Collar

$39.50

Sizes 12, 14, 16 years

Priced at $39.50

This warm and serviceable coat is excellently tailored, in two toned shadow-plaid of brown or gray. The large shawl collar of Racoon, completes its attractiveness.

SECOND FLOOR

CHARLES G. NORRIS'S New Novel

BREAD

By the Author of "Salt" and "Brass." $2; postage extra.

E. P. Dutton & Co., 681 5th Av., N.Y.

LEADERSHIP

The New York Times published 19,781,410 agate lines of advertising in ten months of this year, a lead over the second New York newspaper of 5,093,802 lines and more than the combined volume of the two New York morning newspapers popularly classed with The Times as to quality of circulation.

The McCreery Men's Shop

FOOTBALL—

Whistle Blows Today for

Washington & Jefferson *vs.* Lafayette at Polo Grounds
St. Johns *vs.* Springfield College at Ebbetts Field
Columbia *vs* Middlebury at Baker Field

Men!

Winter Overcoats

$55

At $55—Overcoats that not only invite inspection but comparison.

IN the football stands, in an open car, in a stiff breeze or on a clear, cold day these overcoats will remind you that the cost was little and the value much.

In this specially priced group you will find fine British and Domestic overcoats in all wool, fleecy fabrics—tailored conservatively and correctly.

ULSTERS RAGLANS SLIP-ONS

Fall and Winter Suits $38

for Men and Young Men

Tailored according to our high standard of workmanship these suits are of all wool cheviots, cassimeres, worsted and unfinished worsted. Complete range of sizes.

(Second Floor—Annex)

FIFTH AVENUE **James McCreery & Co.** 35TH STREET

J. M. Gidding & Co.

724-726 Fifth Avenue 56TH AND 57TH STS.

Leo A. Price, Temporary Receiver in Equity

Important Values Prevail Today

in the **Reorganization Sale**

Smart Misses' Fashions

Dresses—tailored and dressy effects—of serge, satin, duvetyn and new plaided fabrics. *$55 Values* $35

Coats—handsome fur-trimmed effects, suitable for all manner of smart daytime occasions. *$145 Values* $85

Smart Sport and Top Coats *$85 Values* $45

Grouped for Prompt Disposal

Colored Afternoon and Evening Gowns

$25 $45 $65

Values $75 to $175

Smart Knitted Frocks—$45

Values to $125—Of silk and wool knitted fabrics—light and dark shades.

Odd Group of Short Fur Coats $110 to $235

Values $195 to $395—Of caracul, dyed ermine and nutria.

MEN'S CARMOOR-LONDON GOLF JACKETS

7.75

Which is as low as "a topped ball"!

Scotch brushed wool—just the right weight—contrasting colors or to match your golf suit, which is the latest innovation on British Links—in Lovatts, Marles or Carraways!

Franklin Simon & Co. Fifth Avenue

MEN'S SHOPS . . SEPARATE ENTRANCE
ON WEST 38th and 37th STREETS . . STREET LEVEL

Entire Contents Copyrighted, 1923, by Franklin Simon & Co., Inc.

Franklin Simon & Co.

A Store of Individual Shops

FIFTH AVENUE, 37th and 38th STS

The Franklin Simon Trade Mark EnTete —"at the head"—applies to the Bramley Dresses—imitated, but never copied.

Bramley Dresses

Registered in the United States Patent Office

OF KASHA JERSEY

In Fashion, quality and workmanship they stand alone unequaled and unapproached.

29.50

Two Models

Between the original Bramley Dress and the counterfeits there is a difference not only of material and workmanship, but in line and in that indescribable quality we call smartness.

In all the smart colors, of course!

For Mademoiselle (14 to 20 years)

Entire Contents Copyrighted, 1923, by Franklin Simon & Co., Inc.

DUTTON'S
Personal Greeting Christmas Cards
Are Now Ready for Inspection
681 Fifth Avenue at Fifty-fourth Street

TOMORROW

Three-Part Picture Section

The Rotogravure-Picture Section of The New York Times tomorrow will consist of three parts. Make certain your newsdealer delivers the issue complete.

Banister Shoes

Quality Shoes for Men Since 1845

"LA RUE" An exclusive last. Tan or Black Russia Calf; also Patent Leather. All light weight models.

$12.50

PARKER & DIEMER
Headquarters for Banister Shoes
1376 Broadway at 37th St.
1606 Broadway at 49th St.

TAXI DRIVERS SHOT; POLICEMEN HELD

Two Patrolmen Accused of Assault After Two Chauffeurs Are Wounded.

ANOTHER IS SUSPENDED

Affray Outside a Harlem Cabaret—Police Surgeon Reports Men All Sober.

Two policemen were arrested and suspended and a third was suspended without arrest yesterday following a shooting affray in Harlem in which seven bullets were fired and two taxicab chauffeurs were wounded.

Patrolmen Daniel J. Griffin of 257 Hudson Street and Charles A. Lynch of 526 West Forty-sixth Street were held by Magistrate McAndrews in Harlem Court in $5,000 bail each for a hearing next Thursday on a charge of felonious assault. Patrolman George F. Mahoney was suspended. All are attached to the West 100th Street police station.

The two wounded men were Thomas Cayre, 26 years old, of 449 West 125th Street, hit in the cheek by a bullet, and John Maher, 41, of 2,386 Eighth Avenue, struck over the right eye. Both were able to go home after treatment at Harlem Hospital.

The three policemen, all in civilian clothes and off duty, were in the Rita Cabaret, at 126th Street and Seventh Avenue, with Betty Duncan, 22, of 403 Eleventh Avenue, a theatre usher, and Mary Vitters, 20, of 280 Linden Avenue, Brooklyn, a telephone operator. While Mahoney remained behind to pay the check at 3 o'clock in the morning the other two policemen and the women went to the street. Just as they emerged Louis Cangro, proprietor of the Fiume restaurant at 139 West 126th Street, passed.

According to the official report Griffin and Lynch halted Cangro and "frisked" him for weapons despite his protests. Cangro broke away and ran down Seventh Avenue to 125th Street, Griffin and Lynch, according to witnesses, firing seven shots after him. Mahoney was still in the cabaret. The taxicab chauffeurs dodged toward doorways, but ran into the path of bullets. Sergeant Francis P. Hughes came up just after the shooting.

"Did you shoot?" Hughes reported later he demanded of Griffin and Lynch. He said they replied they did not fire any shots, though Cangro, the taxicab drivers and others contradicted them. Sergeant Hughes examined their revolvers, reporting later that they were hot from firing.

Deputy Chief Police Inspector Dominick Henry, summoned from Police Headquarters, called for a police surgeon, who said that Griffin and Lynch were fit for duty and were not intoxicated. Thereupon Inspector Henry ordered the suspension of the three policemen and the arrest of Griffin and Lynch. There was no charge against Cangro.

Record Canadian Grain Shipments.

FORT WILLIAM, Ont., Nov. 2.—Carrying the record quantity of grain for any twenty-four hours in the present season, seventeen boats cleared local elevators today with 3,089,000 bushels of grain, of which all except 215,000 were wheat. With the regular navigation season closing Nov. 30, the grain movement has jumped from an average of 1,500,000 bushels a day to about 2,500,000 bushels, and it is expected even this will be increased as the season draws to an end.

Pass—

Always well received. Made from the finest flour. Crisp, fresh, nourishing and tasty.

Stern Brothers

WEST 42d STREET (Between Fifth and Sixth Avenue) WEST 43d STREET

—And The First Of These Is QUALITY!

Looking over our vast Fall and Winter showing of Kirschbaum suits and overcoats, what feature deserves most emphasis? Whole pages could be devoted to the smart new styles, the wide variety of rich fabrics, the remarkable values. But first place and first mention undeniably belongs to the one thing that stands out above all—the unsurpassable *quality* so evident in every garment and every stitch!

Suits—$35 *to* $55 *Overcoats*—$40 *to* $90

MEN'S SECTION—THIRD FLOOR

Macy's Macy's

YOUNG MEN'S Winter Overcoats $39.75

In Plaid Back Fabrics

ULSTERS, ulsterettes, both with the smart new half-belt in the back; double and single breasted box models. Priced to show only a small margin of profit to us, but a large profit to the young man whose alertness and ambition spur him to dress with style and genuine smartness. The tailoring is expert and thorough, so that long wear is inevitable.

Others at $29.75 to $79.75

Macy's—Fifth Floor, Front.

YOUNG MEN'S SUITS

Two and three button sack suits, many with soft roll lapels; just the right conformation of the coat at the waistline, and the straight trousers so acceptable to well-dressed young men.

$29.75 to $64.75

Macy's—Fifth Floor, Front.

POPLIN SHIRTS *Special* $2.59

Specially made to Macy specifications. In both neckband and collar-attached styles; the latter in white and tan; the former in white, tan and gray. Sport and double cuffs.

SOFT FELT HATS

$4.89

Excellent hats, made to hold their shape. Long, well-seasoned fur felt, in the season's accepted shades. The style is metropolitan and correct. Exclusive with us, and we recommend them cordially.

SMART CRAVATS

A Special Group

94c

Featuring new and beautiful dark jaspers and heathers, with undershot patterns. New and novel ideas in stripes and other designs. Many of these new patterns are incorporated into the pin and wrinkle-proofed Macy Service Scarf.

Macy's—Main Floor, 35th Street.

MEN'S SILK HOSE

With Fine Lisle Soles, Heels and Toes

Durable, Smart, Comfortable, in a Wide Variety of Colors.

54c *Pair*

Seamless, medium weight, elastic-ribbed top of mercerized cotton; strongly reinforced foot. Black, suede, gray, navy, white.

Sizes 9½ to 11½

74c *Pair*

Full fashioned, medium weight; fine elastic lisle top; long wearing and good-looking. Six colors from which to choose.

Sizes 9½ to 11½

$1.39 *Pair*

Full fashioned, heavy ingrain silk; silk top; lisle soles, heels and toes. A very distinguished, very dressy, and very durable hose. Five colors.

Sizes 9½ to 11½

Macy's—Main Floor, 35th Street.

R. H. MACY & CO. INC.
34TH ST. & B'WAY NEW YORK

Macy's Macy's

The Travel Book Of The Season

WANDERING IN NORTHERN CHINA

By Harry A. Franck

Travel adventures of the college-bred "prince of vagabonds" in Korea, Manchuria, Red Mongolia and the northern half of China. Shows China as it is. Over 500 pages. 171 illustrations. Price $5.00.

THE CENTURY CO.

Crouch & Fitzgerald

Leather Goods—Trunks
Handbags—Novelties

586 FIFTH AVENUE *above 47 Street*

177 BROADWAY *at Cortlandt St*

MANAGERS REJECT EQUITY'S OFFER

But Decision on Peace Terms Extended Through Lee Shubert Not Final.

ERLANGER ALLIES OPPOSE

Old Alignment of Shubert Versus Erlanger Expected—Equity to Hold Mass Meeting.

After what was described as "a stormy two-hour session," the Producing Managers' Association, through its steering committee, voted to reject the peace offer extended by the Equity through Lee Shubert. The decision is not final, as there will be a full meeting of the association next week to consider the committee report.

At the meeting, it is understood, Lee Shubert came out flatly in favor of Equity shop, and last night there were repeated rumors that the Shuberts would make a separate peace with the Equity if the managers persisted in their refusal.

In a statement issued after the meeting Augustus Thomas said that those at the meeting had been sworn to secrecy. It was rumored, however, that the Equity-Shubert terms amounted practically to closed shop, since they called for the Actors' Fidelity League to close its membership rolls. Present Fidelity members, however, would be permitted to appear with Equity members.

It is understood that the chief opposition to the Shubert plan, at yesterday's meeting, came from the Frohman company and Henry W. Savage, who are allies of A. L. Erlanger. Mr. Erlanger himself resigned from the association several months ago. Sam H. Harris, President of the P. M. A., was another who was not at yesterday's meeting, nor was George M. Cohan. Arthur Hopkins and William Harris, who were present, were in favor of accepting the new plan.

As the two managerial wings are now lining up, the Shuberts and those allied with them in a booking way find themselves opposed by the Erlanger group. While it is not quite a clean-cut division, theatrical men felt last night that it would be the old alignment of Shubert versus Erlanger before long. In the event of a Shubert bolt from the association, which would mean also a bolt of the Shubert allies, it is thought that the ultimate result might be the formation of two distinct associations of managers.

It is generally felt that a split in the ranks of the managers could only result in an Equity victory, since half of the managers would be unwilling to face the rigors of a strike while the other half kept their playhouses open.

In the meantime, the terms have not yet been approved by the rank and file of the Equity. There will be a mass meeting tomorrow afternoon at the Forty-eighth Street Theatre to consider the agreement.

ELSIE JANIS DELIGHTS.

Her French Divertissement the Best of a Happy Recital.

Elsie Janis yesterday afternoon drew a large number of well-wishers to Aeolian Hall on the occasion of her New York début in the field of concert recital. It was, of course, in no way a concert recital that she offered, a fact evident to all who witnessed the relish with which the audience really seemed to be enjoying itself. The program, too, was most catholic and ranged from a baritone ("Invictus") to imitations by Miss Janis.

Miss Janis was at her best throughout every moment of her contributions to the afternoon's entertainment, but she was probably at her best of that in her French divertissement. Here she appeared as a French soubrette but newly arrived on these shores and, with a minimum of English and a maximum of enthusiasm, resolved to sing the ragtime songs of the natives both in their impossible American and in her beloved French. Thus, among other things, the audience was treated to "Moi, j'ai un beguin pour 'Arry, et 'Arry a un beguin pour moi," to the Gallic swaying of American shoulders and the Jolson snapping of Montmartre fingers. She was Irene Bordoni and Elsie Janis, Elsie Janis and Mistinguet—and yet only ten minutes before she had sung "Nothin's Nothin' but You" in a manner that realized Bert Williams's dreams of immortality more completely than he could ever have dared to hope.

Lest there be any misunderstanding, then, let a clear statement of fact be added to the foregoing delicate innuendo—Miss Janis provided a deliriously happy afternoon. She was assisted, inconspicuously, by Rudolph Bochco, Walter Verne, baritone, and Lester Hodges, accompanist.

THEATRICAL NOTES.

Lola Fisher will appear with Leo Ditrichstein in the latter's new play It is an adaptation by Gladys Unger.

Mary Eaton has signed a three years' contract with Florenz Ziegfeld and will be seen this season in "Kid Boots," of which Eddie Cantor will be the star. The production will open in Cleveland Thanksgiving week, coming to New York at Christmas time.

A new play by Charles Mere, as yet untitled, has been obtained for America by Louis O. Macloon and Lyn Harding. It will be produced in London late this month.

Cyril Maude will be the guest of honor at a dinner of the Ladies' Club at the Hotel Brevcort tomorrow night.

Helen Tilden and Henry Crosby have been engaged for "The Failure," which will be produced by the Theatre Guild in two or three weeks.

MUSIC

Mr. Lamond's Recital.

By H. C. COLLES.

It seems to be decreed that whatever may be the deficiences of this season's musical repertory it shall not be said that New York concert rooms neglect Beethoven. Every pianist puts a sonata into his recital program, the orchestras compete in performances of at least the greater symphonies; a whole cycle of his symphonic work is to be begun next week, and last night Mr. Lamond at Aeolian Hall offered a whole program of the piano music, including three sonatas with a number of lesser things.

Mr. Lamond is known as a high priest of Beethoven and audiences both in Europe and America go to hear him with the feeling that they will get something authoritative, will hear from him the right way of playing Beethoven. This imposes a certain responsibility which may become irksome to the artist. In listening to Mr. Lamond recently, both in London and again last night, the thought has occurred that the duties of the high priest have become a very familiar ritual to him. Nevertheless he continues to do his duty faithfully. He does not, as some performers do, try to devise new readings or bring effects into the music which bear the stamp of the executant rather than of the composer.

On this occasion he played the last of the series of thirty-two sonatas, the magnificent work in C Opus III., the Pathétique (Op. 13) and the "Appassionata"; he disposed around them other works such as the Fantasie in G minor, the early Rondo in G and the "Andante Favori," originally written to be the slow movement of the "Waldstein" sonata, and added as an encore the "Rondo a Capriccio," known as "the fuss over the lost farthing." The absence of fuss was the most marked characteristic. It was the playing of a musician who has settled every problem and knows exactly what he means to give his audience, a straightforward performance, without adventure perhaps, but without affectation, of the work of a master.

THRONG AT DUSE MATINEE.

Many Stage Stars See Tragedienne in "Lady of the Sea."

The first matinee performance of Mme. Duse's American tour, held at the Century Theatre yesterday, was witnessed by a capacity audience, with many hundreds of unsuccessful applicants for seats turned away. Extra chairs were placed at available points to increase the normal seating capacity of the theatre. Mme. Duse repeated her production of Ibsen's "Lady of the Sea" which she gave at the Metropolitan Opera House Monday evening.

The performance was witnessed by a large number of prominent theatrical people, who took advantage of the fact that Mme. Duse was appearing on an afternoon on which they were themselves not called upon to play. At the conclusion of the performance an impromptu ovation was tendered Mme. Duse by her assembled theatre-folk, as a form of tribute to her art from her co-workers.

Among those present were Jane Cowl, Maria Jeritza, Ethel Barrymore, Lucrezia Bori, Gigli, Mrs. Fiske, Eva Le Gallienne, Laura Hope Crews, Henry Miller, Nazimova, Regina Wallace, Fay Bainter, Laurette Taylor, Philip Moeller, Margaret Wycherly, Ruth Chatterton, Ina Claire, Joseph Schildkraut, William Farnum, Martinelli, Fania Marinoff, Ganna Walska, Grant Mitchell, Grace Moore, Ann Mason and Charles Bryant.

FOREIGN STAGE FOLK HERE.

Elsa Erzi, Operatic Singer, and Two Producers With Plays.

Miss Elsa Erzi, operatic singer of Budapest, arrived late yesterday on the Cunarder Berengaria to sing the leading rôle in 'I Love You," which will be produced here shortly under the direction of Laurence Weber. Miss Erzi, although only 24 years old, has sung in the principal theatres in Hungary for five years. Besides "The Merry Widow," she sang for 400 nights in "The Golden Bird," a Vienesse operetta.

W. C. Gaunt, owner of the Gaiety, Adelphi and Apollo Theatres in London, also arrived on the Berengaria. He has brought over the play "Catherine," which he said he may produce here if he can get the right kind of a theatre.

Another theatrical manager on the liner was B. A. Meyer, who produced "The Return of Sherlock Holmes" in London and looks for an opportunity to put it on here. He came here in 1907. Mr. Meyer said, as the manager for Olga Nethersole.

Ilse Niemack in Violin Recital.

Ilse Niemack gave a violin recital at the Town Hall last evening after an absence of two years in Europe which she spent studying and appearing in concert. She chose works of Vitali, Wieniawski, Gluck and a transcription by Kreisler for the first part of her program and completed it with compositions by Burleigh, Tchaikovsky and Sarasate. There was a hardness of tone and lack of color in the Wieniawski concerto in D minor which gave the interpretation an impersonal effect. This was obviated later in the shorter works, which Miss Niemack gave in a spirited manner with an abundance of contrast of phrase and good musical discrimination. The violinist was ably assisted by Harry Kaufmann at the piano.

ZIONISTS ATTACK ZANGWILL'S VIEWS

"A Dr. Jekyll Among Jews and a Mr. Hyde Among Arabs," Says Bernard A. Rosenblatt.

HONOR TO LORD BALFOUR

Lloyd George Also Commended at Meeting of American Zion Commonwealth.

Israel Zangwill was criticized by speakers at the American Zion Commonwealth meeting yesterday at the Hotel Commodore. The meeting commemorated the sixth anniversary of the Balfour declaration and the dedication of the Palestine colony Balfouria, named in honor of the British statesman.

Announcement was made during the meeting of a cable sent to Lord Balfour as author of the declaration. The following resolution was forwarded to David Lloyd George as head of the Government which issued the declaration:

"This gathering of representatives of American Zionism assembled to celebrate the sixth anniversary of the Balfour declaration and the dedication by Sir Herbert Samuel of the Colony of Balfouria in Palestine, named in honor of Lord Balfour, rejoice in the fact that the same day marks the presence in our city of the peerless British statesman who was the head of the Government which issued the Balfour declaration, the Magna Charta of the revived Jewish nation in Palestine. We join with particular pleasure in enthusiastic welcome of which David Lloyd George is the recipient at the hands of all our fellow-citizens."

The Colony of Balfouria.

Former Magistrate Bernard A. Rosenblatt, who presided, said in part:

"In 1919 the American Zion Commonwealth began a piece of pioneer work on the plains of Galilee which reaches a climax today in the dedication of the colony of Balfouria. Four years ago last August I stood in the shadow of the ancient city of Nazareth, on waste lands—fields that had been devastated by the war and stricken by the neglect of eighteen centuries—and there, as the representative of over 1,000 investors, I announced that we would establish a new Jewish colony in the old land of Israel, to be named Balfouria, in honor of the man whose name will be forever linked with the fate of the Jewish national homeland in Palestine.

"Fifty months have passed—months of hard work, of partial failure, of some successes—but American grit and Jewish idealism have finally conquered, and today we here in New York meet in dedication of the premier colony in the north of Palestine which Sir Herbert Samuel dedicated last week.

"What is the significance, it may be asked, of a few hundred Jews established as farmers in a settlement 5,000 miles from New York? What was the significance of Jamestown or Plymouth to the London of King James? The fact is that in the restoration of the House of Israel the economic work of Jewish farmers and industrial workers in Palestine is the only work that really counts.

"The difficulty with us Jews is that we have too many statesmen outside Palestine, and too few farmers and manufacturers in Palestine. We are just now being entertained by a renowned British Jewish writer who might have filled the rôle of prophet, but who unfortunately attempts to play the double rôle of a statesman and a fortune-teller. It simply can't be done, Mr. Zangwill—this thing of being a Dr. Jekyll among Jews and a Mr. Hyde among Arabs. It leads to all sorts of unpleasant situations.

Criticism of Zangwill.

"For example, it has prompted Israel Zangwill to claim authorship of the Palestine resolution unanimously adopted by the American Jewish Congress. Now, I happened to be Chairman of the Palestine Committee that presented the resolution, and I can testify that we not only listened carefully to our great writer, but availed ourselves of his literary ability to the extent of using the greater part of his language. But this is only half the truth. Zangwill remembers what we used. He must recollect how much we tarew out by the unanimous vote of the committee.

"The fact is that what we threw out represents the Zangwill who delivered his recent message to Zionism, and what we retained is the Zionist platform as adopted at Carlsbad, embellished by the beautiful words and phrases of Israel Zangwill. And so, I can prove that after all we Jews are better writers, business men and even farmers than we are statesmen. 'Shoemaker stick to your last.'"

Emmanuel Neumann, Secretary of the Palestine Foundation Fund, called Mr. Zangwill a clever stringer of phrases and referred to the "stream of poisonous propaganda against Zionism." Other speakers denounced him in equally bitter terms.

AIR TRAFFIC VIOLATOR ARRESTED IN SKY RACE

Aerial Policeman Takes First Prisoner for Stunt Flying Over Okron, Ohio.

AKRON, Ohio, Nov. 2.—After chasing Pilot Howard Calvert and his passenger, Frank O'Neill, prominent Akron clubman, through the skies in an airplane today, Harold Kullberg, volunteer aerial policeman and former World War ace, made what is believed to be the first arrest of a violator of air traffic rules in this country.

Calvert and O'Neill were arrested after they landed at Stow Aviation Field. They were charged with stunt flying over the city in violation of an ordinance. Arraigned in Municipal Court, both entered pleas of not guilty and were released on their personal bonds pending their hearing tomorrow.

O'Neill, charged with dropping handbills from the air, also in violation of a city law, declares he will make a test of the validity of the ordinance. Kullberg used his own machine in the flight.

DEFENDS FRENCH COURTS.

Prosecutor Says American Divorce Applicants Get No Favors.

PARIS, Nov. 2.—Americans getting divorces in Paris have been made to comply fully with the French laws, it is shown by an investigation ordered by Premier Poincaré. The Chief Prosecutor, M. Lescouve, was instructed to make the inquiry when the American Embassy recently transmitted complaints from a number of leading lawyers in the United States to the effect that the Paris divorce courts had been grinding out separations too easily.

M. Lescouve reported to Premier Poincaré that the Americans were treated exactly the same as the French; that the cases were judged entirely according to French law, and that there was no favoritism.

Yale-In-China Not in Danger.

NEW HAVEN, Nov. 2.—A cable message received at Yale University late yesterday from the Yale-in-China Mission at Changsha, China, in response to an inquiry as to reported danger to the mission as a result of the bombardment of the city, says: "Situation gives but little cause for concern. Does not interfere with work."

250,000 Luscious Apples given away Bring A Bag FREE
EASTERN
APPLE EXPOSITION & FRUIT SHOW
GRAND CENTRAL PALACE
Entrance 47th Street
NOV. 3-10 10:30 A.M. to 10:30 P.M. Except Sunday
LEARN how to buy and cook apples. Eat samples hot from the ovens. Continuous demonstration.
Admission—50c, Children—25c. Plus tax.
Opens Today, 10:30 A. M.
This is Apple Week

The BILTMORE
FRIDAY MORNING MUSICALES
Nov. 9 Dec. 7 Jan. 11 Feb. 8
Nov. 23 Dec. 21 Jan. 25 Feb. 22
Lucrezia Bori, Marina Campanari, Renee Chemet, Giulio Crimi, Richard Crooks, Giuseppe De Luca, Beniamino Gigli, Jean Gerardy, Dusolina Giannini, Louis Graveure, Percy Grainger, Charles Hackett, Helen Hobson, Suzanne Keener, Erwin Nyiregyhazi, Rosa Raisa, Giacoma Rimini, Lisa Roma, Alberto Salvi, Lionel Tertis, John Charles Thomas, Ferenc Vecsey and others
Tickets at R. E. Johnston's, 1,451 B'way. Subscription Price, $20 for the Eight Concerts, plus 10% war tax. KNABE PIANO

N.Y. SYMPHONY
WALTER DAMROSCH.....Conductor
AEOLIAN HALL, Tomorrow (Sun.) P. M. 3.
Soloist: REINALD WERRENRATH
"New World" Symphony.....Dvorak
Lochinvar.....Chadwick
Symphonic Poem "Tasso".....Liszt
Suite "Cydalise".....Pierne
(First time in New York)
Carnegie Hall Thurs. Aft., Nov. 8, at 3. Fri. Eve., Nov. 9, at 8:15.
FIRST CONCERT: BEETHOVEN CYCLE
Soloist: JOSEF HOFMANN
Tickets at Box Offices. GEORGE ENGLES, Mgr.

DAILY PAPERS FROM OTHER CITIES
on sale in New York — News-stand at the North End of the TIMES BUILDING. Open all night.

MOTION PICTURES

A Reckless Romance and a Riot of Great Big Laughs
Regents Picture Corporation presents
"The DRIVIN' FOOL"
Featuring WALLY VAN
PATSY RUTH MILLER and Alec B. Francis
"One of those high-speed joyous farces that coax the spectator into settling comfortably into his seat to laugh his heartiest."—*The Evening Journal.*
"None of those who see it will complain of wearying moments."—*The Times.*
It's a HODKINSON Picture
B. S. MOSS' CAMEO 42nd Street East of B'way NOW!

COSMOPOLITAN THEATRE Columbus Circle
Daily 2:30 & 8:30—Sun. Mat. at 3. Seats Reserved
"UNSEEING EYES"
with LIONEL BARRYMORE and Seena Owen
VICTOR HERBERT and His ORCHESTRA
484th and 485th SHOWINGS
"The Covered Wagon"
A Paramount Picture
CRITERION B'way & 44 St. | Twice Daily 2:30-8:30. Sun MATS. at 3. All Seats Reserved MATS. (except Sat., Sun. & Holidays) 50c to $1.10. Evenings $1.10 to $1.65
RIVOLI B'way, 49 St. MEIGHAN IN GEO. ADE'S "WOMAN-PROOF" *A Paramount Picture.* RIVOLI CONCERT ORCHESTRA
RIALTO B'way, 42 St. WESLEY BARRY in "THE COUNTRY KID." Riesenfeld's Classical Jazz.
PLAZA MAD. AVE. & 58th ST. HAROLD LLOYD in "Why Worry" Beginning Tomorrow ERNEST TORRENCE in Harry Leon Wilson's "RUGGLES OF RED GAP"
MARK STRAND B'y & 47th. The 'COMMON LAW' Greatest Cast Ever Assembled Strand Symphony Orchestra

CAPITOL B'way & 51st. MARY PICKFORD in "ROSITA" Capitol Grand Orchestra

BROOKLYN AMUSEMENTS.

ZANGWILL on *Anti-Semitism*
His Only Brooklyn Lecture
Brooklyn Academy of Music
TONIGHT
November 3, 1923
Tickets at Box Office
BROOKLYN ACADEMY OF MUSIC
Sat. Aft. & Eve., Nov. 10.
PAVLOWA and Her Ballet Russe and Symphony Orchestra
Prices: $1.00 to $3.00, plus tax.
At Box Office Now.

AMERICA'S FOREMOST THEATRES AND HITS—DIRECTION OF LEE & J. J. SHUBERT
WINTER GARDEN Nights 8:20. Mats. Today & Tues., 2:20
FIFTH YEARLY EDITION
Greenwich Village Follies
AMERICA'S GREATEST ANNUAL REVUE
SUNDAY NIGHT CONCERTS, Always the Best
Sunday Entertainment in New York.
JOLSON'S 59th ST. Evgs. at 8 Sharp. Mat. Today 2 Sharp
SOTHERN-MARLOWE
TODAY MATINEE and TONIGHT HAMLET
All Next Week—MERCHANT OF VENICE
Funniest Musical Comedy in New York
Mr. Battling Buttler
with WM. KENT & CHAS. RUGGLES
SELWYN THEA. Mats. Today & Election Day.
TIMES SQ. Thes., West 42d St. Evs. at 8:30 Mats. Today & Election Day
HELEN OF TROY, N.Y.
THE ROLLICKING MUSICAL COMEDY
3rd MONTH APOLLO W. 42 St. Evs. 8:30. Mats. Today & Tues.
Philip Goodman Presents
MADGE KENNEDY in "POPPY" with W. C. FIELDS
The biggest musical comedy hit of the year
BELMONT 48th St. E. of B'way. Evs. 8:30 Mats. Today, Tues. & Thurs.
TARNISH *Extra Mat. Elec. Day, Tues., Nov. 6*
2ND SEASON CASINO B'way & 39 St. Evs. 8:30 Mats. Today, Tues. & Wed.
Arthur Hammerstein's Musical Hit.
WILDFLOWER with Edith Day The Show That made 'Bamballina'
CHILDREN of the MOON COMEDY THEATRE Mats. Today, Tues. & Thurs.
An absorbing drama of maternal selfishness with Henrietta Crosman. No play in recent years has provoked such wide discussion.
49th ST. THEATRE, WEST OF BROADWAY. EVENINGS 8:30. MATINEES TODAY, ELEC. DAY and WED., 2:30. | TELEPHONE CIRCLE 3826
"I found something in my eye that strongly resembled a tear—A critic's tear! And yet they call us callous. A great piece of acting—Forbes-Robertson himself never did anything better than Hodge."
—*Alan Dale in The New York American.*
WILLIAM HODGE in "FOR ALL OF US"
"We defy any person of ordinary human sensibilities and reactions not to indulge the tear of wholesome respect for the human complications and solutions of the play, or to deny to Mr. Hodge not only his fine sincerity, but credit for as moving an emotional performance in his concluding act as any actor has ever given to our theatre."—*Burns Mantle, News.*
MOROSCO Thes., W. 45th St. Evs. 8:20. Mats. TODAY & Wed., 2:30.
RAFAEL SABATINI'S ROMANTIC PLAY
"Scaramouche"
With Sidney Blackmer.—*Not a Picture.*
BIJOU THEATRE W. 45th St. | A. H. WOODS presents | Evenings 8:30. Matinees Today & Wed., 2:30.
3rd MONTH Grant Mitchell in The Whole Town's Talking
By John Emerson & Anita Loos.
ELTINGE West 42d. LAST TIMES TODAY Matinee 2:30. Tonight 8:30.
MARY RYAN in "RED LIGHT ANNIE"
REPUBLIC 42d St., W. of B'way. Evs. 8:30 Mats. Today, Tues. & Wed., 2:30
ANNE NICHOLS' LAUGHING SUCCESS
Abie's Irish Rose
THE PLAY THAT PUTS U IN HUMOR
SHUBERT-RIVIERA 97th St. & B'way Mats. Today.
THE WOMAN ON THE JURY
NEXT WEEK John Cort offers the Daly's Theatre Success, "GO-GO" With the Original Cast Intact. Matinee—SUNDAY CONCERTS—Night
LONGACRE Theatre, W. 48 St. Evs. at 8:30 Mats. Today, Tues. & Wed.
"LITTLE JESSIE JAMES"
WITH THE JAMES BOYS—A PAUL WHITEMAN BAND; Seats 8 Weeks Ahead. Extra Mat. Election Day.
44th ST. THEATRE All Matinees Except Holidays BEST SEATS $1.00 TWICE DAILY 2:30-8:30. SUNDAY MAT. AT 8
A REX INGRAM-METRO PICTURE
SCARAMOUCHE
Now on sale *Founded on the novel by RAFAEL SABATINI*
"The Best Picture of Any Season" —*Don Allen, Eve. World.*
SEATS NOW SELLING 4 WEEKS IN ADVANCE
BEST SEATS FOR ALL THEATRES, 50c ADVANCE ORIGINAL TYSON & CO. Established 1859. MAIN OFFICE 148 W 42 ST. BRYANT 4080

NEW YORK'S LEADING THEATRES AND SUCCESSES
The Season's 3 Sensations!
LOWELL SHERMAN as the World's Greatest Lover in "CASANOVA"
EMPIRE B'way & 40th St. Evs. 8:30 Matinee Today, 2:30.
MOLNAR'S SPARKLING COMEDY OF ROYAL ROMANCE
"THE SWAN"
CORT West 48th Street. Evs. 8:20 Matinee Today, 2:30.
IRENE BORDONI in Hopwood's Gay Song-Play "Little Miss Bluebeard"
LYCEUM West 45th Street. Evs. 8:30 Matinee Today, 2:30.
LAST 2 TIMES
tweedles Frazee W. 42d St. Evs 8:30 Last Matinee Today by TARKINGTON
NEXT MONDAY EVE.—SEATS NOW.
"THE DEEP TANGLED WILDWOOD" THE LATEST KAUFMAN-CONNELLY COMEDY
KLAW West 45th Street. Evs 8:35 Sharp Mats. Today, Tues. & Wed. at 2:35
FRANCINE LARRIMORE in "NOBODY'S BUSINESS"
COLONIAL B'way, 62 St. | MIDNIGHT SHOW THURSDAY at 12 | Popular Mats. TODAY & Tues., $1.50.
GEORGE WHITE Presents MILLER AND LYLES
Late Stars of "Shuffle Along," in "RUNNIN' WILD"
GAIETY B'way at 46th Street. Evs. at 8:30 Mats. Today, Tues. & Wed., 2:30.
CYRIL MAUDE "AREN'T WE ALL"
Frederick Lonsdale's Brilliant Comedy
MRS. FISKE LAST 4 WEEKS David Belasco Presents in "Mary, Mary, Quite Contrary"
BELASCO West 44th Street. Evs. at 8:30 Mats. Today, Tues. & Thurs., 2:30
HENRY MILLER'S THEATRE 124 W 43 St. Tel. Bryant 7410. EVES. 8:30. Mats Today, Tues. & Thurs., 2:30.
BLANCHE BATES, RUTH CHATTERTON, LAURA HOPE CREWS, GEOFFREY KERR, REGINALD MASON, FELIX KREMBS, HENRY MILLER
In LEE WILSON DODD'S
The Changelings
EXTRA MATINEE ELECTION DAY.
GREENWICH VILLAGE Thea., 7th Av., 4th St. Evs. 8:30—Mats. Today & Election Day at 2:30.
THE Shame Woman
By LULA VOLLMER, Author of "SUN-UP"
MOVES MONDAY TO PRINCESS THEATRE
GREENWICH VILLAGE THEATRE
"WHITE CARGO"
OPENS NEXT MONDAY NIGHT—Seats Now
"GINGER IS ZIPPY, SNAPPY, PEPPY MUSICAL SHOW"—Telegram.
DALY'S 63d ST. Thes. Prices 50c to $2.50 Mats. Today & Tues., 2:30
FULTON Theatre, West 46th St. Evs. at 8:30 Last Matinee Today at 2:20.
SAM H. HARRIS Presents WILLIAM BERNARD and COLLIER in "BERNARD and COLLIER'S NIFTIES OF 1923"
NEXT MONDAY—1 WEEK ONLY
GEORGE WHITE'S SCANDALS
Matinee Tuesday & Saturday
MUSIC BOX Thes., W. 45th St. Evs. 8:25 Mats. Today & Tues. at 2:25. Mats. Next Week: Tues. (Election Day) & Sat.
IRVING BERLIN'S 3RD ANNUAL MusicBoxRevue
Staged by Hassard Short.
GLOBE POP. MATINEE TODAY
LAST WEEK AT THIS THEATRE. MOVES TO THE FULTON NEXT MONDAY FOR ONE WEEK ONLY
GEORGE WHITE'S SCANDALS
FIRST TIME NEXT TUESDAY NIGHT
FRED STONE in "STEPPING STONES"
The Real Hit of New York—GEO. M. COHAN'S Production
16TH CAPACITY WEEK—THE VINCENT LAWRENCE SWEETHEART PLAY
"TWO FELLOWS AND A GIRL"
VANDERBILT THEATRE W. 48th St. Sweetheart Mats. Today & Tues., 2:20.
EARL CARROLL Thea., 7th Av., 50th St. Circle 0060. Evs. 8:30. Mats. Today & Tues.
139TH TIME EARL CARROLL'S VANITIES EXALTING THE HUMAN FORM
An Unusual Revue, Surpassing All Others in Splendor and Novelty.
PEGGY HOPKINS JOYCE, JOE COOK, Harry Burns, Jimmy Duffy, Irene Ricardo.
48th ST. THEATRE. Bryant 0178. MATS. TODAY and Election Day, 2:30.
"ZENO" THE MASTER CROOK RADIO, MYSTERY, LAUGHS, THRILLS AND CHILLS by JOS. F. RINN.
Y. M. H. A. OF THE BRONX, 1511 Fulton Ave., cor. 171st St. SUNDAY NIGHT, NOV. 4
CANTOR ROSENBLATT
Prices $1.00, $1.50, $2.00.
LOEW'S STATE BROADWAY at 45th STREET "STRANGERS OF THE NIGHT" (Captain Applejack) Cunningham & Bennett Revue and 5 Other Acts
Neighborhood Playhouse
466 Grand St. Telephone Drydock 7516. Every Eve. (except Mon.), 8:30. Mat. Sat., 2:30.
W. B. YEATS' "The Player Queen"
BERNARD SHAW'S "Blanco Posnet"
COLUMBIA Burlesque, 47th & B'way | Pop. Twice Daily, 2:15 & 8:15 | Prices
Harry (Hickey) Le Van in TOWN SCANDALS
OPERA TICKETS | PADEREWSKI RECITAL
JACOB'S TICKET OFFICE
Normandie Hotel
S. E. Cor. B'way & 38th St.
PHONE FITZ ROY 4188-4189
Seats for DUSE all locations

HAMPDEN TRIUMPHS IN "Cyrano de Bergerac"
"Of all those who have essayed their luck with Cyrano—and I have seen them all—nobody has brought to it more distinction, more poetry, more intelligence, more reverence, more charm of manner, more fineness and more delicacy than Walter Hampden.
"Here was a Cyrano who obliterated memories of Coquelin,—whose Cyrano was world famous.—So full of poetry and mystic quality, it made me think I had never seen the play before."
ALAN DALE in AMERICAN.
NATIONAL Th., 41 W. of B'way. Evs. 8:30 Mats. Today & Thurs., 2:00. SEATS ON SALE FOR 8 WEEKS
SHUBERT 44th, W. of B'way. Evs. 8:15 sharp Mts. Today, Elec. Day, Wed., 2:15
ARTISTS and MODELS of 1923
EVERYBODY'S IN LOVE WITH IN LOVE WITH LOVE
Lynn Fontanne, Ralph Morgan, Henry Hull
RITZ Theatre, West 48th Street. Evenings 8:30 Mats. Today, Election Day & Wed.
THOMASHEFSKY'S BROADWAY YIDDISH THEATRE
44th, W. of B'way. Tel. Lack. 6565.
Evgs. 8:30. Matinee Today, 2:30.
BORIS Thomashefsky | LUDWIG Satz | REGINA Zuckerberg
in "The Jolly Tailors"
A Thomashefsky-Cherniafsky new operetta
Sunday Concerts Tomor'w Afternoon & Evening.
"FOLLOW YER INSTINCTS," see John Galsworthy's comedy
WINDOWS GARRICK, 65 W. 35th St. Evs. 8:30. Mts. Today Tues. & Thurs.
John GOLDEN'S LAFF Show
Chicken Feed
at The LITTLE Theatre. Mat. Today.
AND
7th Heaven
BOOTH West 45th Street. Evs. 8:30. Mats. Today, Election Day & Wed.
Maxine Elliott's 39th St., E. of B'y. Evs. 8:30 Mats. Today & Tues., 2:30
Mats. Next Week—Tues. (Election Day) & Sat.
SAM H. HARRIS Presents
JEANNE EAGELS in "RAIN"
405 TIMES. Staged by John D. Williams
Playhouse 48th St., East of B'way. Bry. 2628 Evs. 8:30. Mts. Today, Elec. Day & Wed.
EXTRA MATINEE ELECTION DAY
CHAINS
"Will hold you spellbound"—*Welsh, Telegram.*
SELWYN Theatre. TO-MORROW NIGHT
RUTH DRAPER
in ORIGINAL CHARACTER SKETCHES
"The Best Sunday Night Ent. in New York."
Also Every Sun. Night Follow'g. Seats 4 wks. ahead.
CENTRAL B'WAY at 47th CONTINUOUS 1 to 11 P. M. POP. PRICES
William Fox Presents "The TEMPLE of VENUS"
MATINEE TODAY at 2:30
The Hunchback OF NOTRE DAME
Presented by Carl Laemmle
ASTOR THEA., B'way and 45th St. NOW Twice Daily, 2:30—8:30
LILLIAN GISH "THE WHITE SISTER"
LYRIC THEATRE WEST 42D ST. Just off Broadway
Twice Daily, 2:30-8:30. Sunday Matinee at 3
NEW AMSTERDAM THEA., W. 42 St. EVERY EVE. POPULAR PRICE MATS. TODAY & WED.
ZIEGFELD FOLLIES
GLORIFYING THE AMERICAN GIRL
NO RAISE IN PRICES
FROLIC THEATRE, Atop New Amsterdam Evs. 8:30. Pop. Mat. Today, 2:30.
Those Amazing and Sensational
GRAND GUIGNOL
PLAYERS in a Complete New Bill of 3 Strong Plays.
BULLETIN!
NAZIMOVA
Becomes the Invited Guest Star of the Grand Guignol Players Beginning Monday Eve., Nov. 5, IN "The Unknown Lady"
George Middleton's Sensational Divorce Drama that was suppressed by the Keith Circuit.
NO ADVANCE IN PRICES.
Pop. Price Mats., Tues., Thurs. & Sat.
KNICKERBOCKER B'way, 38 St. Evs. 8:30 Mats. Sat., Tues., Wed.
"THE SEASON'S SENSATIONAL HIT"
FLORENCE REED in "THE LULLABY"
SAM H. HARRIS Theatre, W. 42d St. Evs. 8:15 Mats. Today, Tues., Wed., 2:15.
3 Mats. Next Week: Tues. (Elec. Day) Wed. & Sat.
Lewis & Gordon Present THE NERVOUS WRECK By Owen Davis
With OTTO KRUGER and JUNE WALKER
SUN-UP LENOX HILL THEA. 52 E. 78th St., between Park & Mad. Aves. Evs. 8:45. Mat. Today, 2:30.
The Players Company 1st Subscription Bill
EXTRA HOLIDAY MAT. TUES., ELEC. DAY
The Crooked Square
Comedy Sensation by Samuel Shipman, author of "East Is West," and Alfred C. Kennedy.
HUDSON, W. 44 St., at 8:30. Mts. Today & Tues.
GEO. M. COHAN Thea., B'way & 43 St. Evs. 8:30 Mats. Today, Tues. & Wed., 2:30.
ADRIENNE
The Gorgeous, Gleeful, Tuneful Show
BILLY B. VAN RICHARD CARLE JEAN TENNYSON
PEOPLE'S 24TH ST., at LEXINGTON AVE. Evs. 8:15. Mats. Today, 2:15
FREE ADMISSION FREE THEATRE ONE-ACT PLAYS THREE NOV. 5 "DIFFERENCE IN GODS"
MITZI In "THE MAGIC RING" "PERFECT MUSICAL COMEDY"—Eve. Mail LIBERTY W. 42d St. Evs. 8:20. Mts. Today & Tues. at 2:30
YIDDISH ART THEATRE MAURICE SWARTZ, Dir. 27TH ST. & MADISON AV. TODAY, 2:30 & 8:30, and TOMR'W., 2:30 & 8:30 "SABBATI ZEVI"

METROPOLITAN OPERA HOUSE
Opening Night Mon., Nov. 5, at 8. Thais.
Jeritza, Telva, Gallí; Tokatyan, Whitehill, Ananian. Hasselmans.
Wed., 8. Aida. Ottenberg, Matzenauer; Martinelli, Danise, Mardones, Wolf. Moranzoni.
Thurs., 8:15. Tosca, Jeritza; Picta (debut), Scotti, Malatesta, Bada. Moranzoni.
Fri., 7:30. Meistersinger. Easton, Howard; Laubenthal (debut), Whitehill, Bender, Meader, Schutzendorf. Bodanzky.
Sat., 2. Romeo et Juliette. Bori, Delaunois; Gigli, De Luca, Rothier, Didur. Hasselmans.
Sat., 8:15 (pop. prices). Rigoletto. Mario, Perini; Pieta, Danise, Martino, Bada. Papi.
HARDMAN PIANO USED.
S. HUROK, INC., Announces
Carnegie Hall, Tomorrow Eve., 8:15
SEASON'S FIRST & ONLY RECITAL
MISCHA ELMAN
Prices $1 to $2.50, Plus Tax. (Steinway)
Carnegie Hall Sun. Night, Nov. 11
FIRST NEW YORK RECITAL IN 3 YEARS AFTER EUROPEAN SUCCESSES, RUDOLPH POLK
AMERICAN VIOLINIST
Seats now on sale at Box Office. (Steinway)
CARNEGIE HALL, TONIGHT AT 8:30. First N. Y. appearance in 3 years
ANNA LISA MARGO DUNCAN DANCERS
and METROPOLITAN OPERA HOUSE ORCHESTRA
GIUSEPPE BAMBOSCHEK, Conductor.
Seats 75c. to $2, at Box Office, Chickering, AEOLIAN Hall. This Afternoon at 3.
PIANO RECITAL by HAROLD BAUER
Seats 75c. to $2, at Box Office. Mason & Hamlin. Mgt. Metropolitan Musical Bureau.
CECILIA HANSEN
"YOUNGER SISTER OF A SPIRITUAL HEIFETZ."—*Sun-Globe.*
CARNEGIE HALL TODAY 2:30
2d VIOLIN RECITAL. (Knabe Piano).
Carnegie Hall, Tomorrow Afternoon at 3. Violin Recital—ALBERT SPALDING
Andre Benoist at the Piano. (Steinway)
Aeolian Hall, Wed. Eve., Nov. 7, at 8:15.
ELLY NEY
Piano Recital. (Chickering Piano)
Aeolian Hall, Thur. Eve., Nov. 8, at 8:15.
KATHARINE METCALF
MEZZO-SOPRANO
Mgt. LOUDON CHARLTON. Steinway Piano
Carnegie Hall, Tues. Ev., Nov. 13, at 8:15.
BENEFIT BETHANY DAY NURSERY
CALVE
Mgt. LOUDON CHARLTON. Steinway Piano
ALBERTINA RASCH
Now Preparing Her Company for Her CONCERT TOUR
Has Opened Her DANCE STUDIO
344 W. 72nd St., N. Y. C. Tel. Endicott 7589
Qualifying pupils will be placed in Miss Rasch's Co.
AEOLIAN HALL, To-morrow (Sun.) Eve. at 8:30 Song Recital—ELENA GERHARDT
Dvorak, Weingartner

50,000 TO WITNESS ZEV-MY OWN RACE

Great Crowds Are Arriving at Cincinnati for $50,000 Latonia Championship Today.

THREE-YEAR-OLDS ARE FIT

Championship of America Is at Stake Over Route of 1¾ Miles at Latonia Track.

MY OWN'S JOCKEY IN DOUBT

Apprentice McLane May Be the Rider—Zev Expected to Be Favorite at Odds of 7 to 10.

Special to The New York Times.

CINCINNATI, Nov. 2.—Zev and My Own meet at the Latonia track tomorrow in the $50,000 Latonia championship over a course of one mile and three quarters to decide which is the better horse. Both are on the scene and both are fit. The track was almost fast this afternoon and the sunset was clear. Unless the unexpected happens the most-debated question in the recent history of the American turf should be satisfactorily answered a few minutes after 4 o'clock tomorrow afternoon.

Zev arrived this morning from New York on the Cincinnati Limited. As Trainer Sam Hildreth remarked as he pulled the heavy blanket off him, he looked "just like a peacock." He will be breezed tomorrow morning and will go to the post ready to defend the laurels he won in the Kentucky Derby and the international race against Papyrus.

My Own has been here since yesterday, and this afternoon he galloped a mile in 1:40 2-5 as his final preparation for the race and then went on to the mile and an eighth pulled up in 1:56. He ran the first eighth in 0:12 3-5, the quarter in 0:25, three-eighths in 0:36 2-5, half in 0:48 3-5, five-eighths in 1:00 3-5, three-quarters in 1:13 3-5 and seven-eighths in 1:26 4-5.

There was some question as to whether such a severe workout on the day before the race was wise, but P. M. Burch, who looks after the training of My Own, has been handling horses ever since the Civil War and must know what he is about. Certainly, if the test told on My Own he did not show it, for Simon McLane, who rode him, had all he could do to take him in after he had flashed past the mile pole. McLane broke him from the eighth pole and as he went past the crowded grand stand he was simply "crying to run," as the rail birds say.

That Zev will go to the post a favorite around a price of 7 to 10, with odds of 2 to 1 against on My Own, was the guess of turf experts tonight. The price against In Memoriam, it was figured, probably would be about 12 to 1, with 15 to 1 against Rialto and 200 to 1 against Taylor Hay.

My Own's Jockey in Doubt.

Every detail in connection with the running of the Latonia Championship, which will be the medium of the Zev-My Own meeting, has been arranged except a jockey for My Own. Admiral Cary T. Grayson, who owns the big bay colt, said here today that he had made unsuccessful efforts to secure the services of C. Kummer, T. McTaggart and McAtee, and that unless something developed tonight McLane, the exercise boy, would get the mount. McLane is an apprentice rider of some ability, but Admiral Grayson feels that the best in the way of experience and horsemanship will be none too good for My Own tomorrow.

All the riders whom Messrs. Grayson and Burch endeavored to secure have mounts in the Pimlico Futurity at Pimlico, Md., tomorrow.

Jockey Ivan Parke, the 16-year-old lad who has been riding so sensationally here, was suggested to Admiral Grayson, but when the Admiral arrived here he found that Parke had been suspended for ten days for rough riding. It has been suggested that an appeal might be made to the stewards to lift the suspension for this one race and that may be what Admiral Grayson had in mind when he said that McClane would ride My Own unless something developed.

Tomorrow is Parke's birthday and at the track this afternoon he told reporters that he would give most anything to ride in the big race against Sande, but that he did not have much hope that he would be permitted to.

In Memoriam Hope of the West.

While Zev and My Own are claiming most of the attention there will be two and possibly three other starters in the contest. In Memoriam, the hope of Kentucky and the West in the Kentucky Derby, is entered and Bob Gilmore his trainer will not be written out of the race before it is run.

He contends that if the track is fast In Memoriam will lead the others to the judges' stand, and that even if it is slow he will still have an outside chance to win. In Memoriam will not lack for supporters. Kentucky stands by its own and Kentuckians say that the Wiedemann three-year-old did not have a fair chance to show his ability in the Kentucky Derby.

Then there is Rialto, the Greentree Stable's entry, which won the Washington Handicap in such impressive fashion last Saturday. "Don't overlook Rialto," Trainer Jimmy Rowe Jr. was heard to say tonight. "Remember he ran a mile and a quarter in 2:04 last Saturday on a track which was at least a second and a half slow. What he really needs is sa pasteboard track and if he gets it he can go on to the mile and three-quarters just as easy as any of the rest of them."

The fifth starter is an extremely doubtful one. It is Taylor Hay, a plater belonging to C. W. May. His owner knows that Taylor Hay has no business tryin gto beat the others, but he figures that if the track is heavy Rialto will be withdrawn and that would leave Taylor Hay a substitute for fourth money, and fourth money in this race will amount to $1,000.

The race will be worth $58,000 to the winner, acording to an announcement made by Colonel Matt Winn of the Kentucky Jockey Club, under whose auspices the contest is being held, $5,000 going to the second horse, $2,000 to the third and $1,000 to the fourth. To the winner also go a gold cup worth $500.

Crowds Arriving on Scene.

Thousands of turf followers from all parts of the United States are already coming into Cincinnati for the race. During the day delegations arrived from as far west as Kansas City, while others came from St. Louis, Chicago, Pittsburgh, New York and other eastern cities. There will be a special train from Chicago tomorrow morning and regular trains are carrying extra accommodations. The manager of the Union Station said today that ten private cars, the largest number which had ever been in Cincinnati at one time, were expected for the race.

Among those who are expected to come in private cars and bring parties are H. F. Sinclair, owner of Zev; Mrs. Raymond T. Baker, Barney Baruch, E. W. McLean and J. S. Cosden. Manager Winn estimates that if the day is pleasant more than 50,000 persons will see the championship decided.

The big race has superceded everything else as a subject of conversation in Cincinnati tonight. The lobbies of all the hotels are crowded with turf enthusiasts and wherever lovers of the turf get together the burden of their talk is horse. But discussion of the race is not confined to followers of racing. It has spread until there are hundreds of men, women and children who are feverishly proclaiming the merits of their favorite while they have yet to see a horse race.

Zev and My Own Unconcerned.

Zev and My Own—the names are heard and seen on every hand, while all this chatter, some of it amicable, some of it bitter, goes on in Cincinnati. Across the Ohio River Zev and My Own, the horses, contently munch their hay in the same barn and live together in peace and quiet accord.

Statements of Trainer Hildreth and Jockey Sande of the Zev camp and of Admiral Grayson, Trainer Burch and Jockey McLane of the My Own stable, follow:

HILDRETH—I hope the track will be dry. My Own is an admirable colt, but I believe Zev will beat him, and if he does I prefer that it be under conditions which are equal and fair to both.

SANDE—It looks like a tough race, but I naturally think Zev will win. He has never failed me yet when he had a chance and I think we will be out in front at the finish.

ADMIRAL GRAYSON—Colonel Winn has promised a clear day and a fast track. That is all we ask. I think I have the better horse, but what I want to do is to find out for sure.

BURCH—If I had Sande to ride My Own tomorrow I would count the race already won. The colt needs a strong boy, But he may pull through without an experienced rider.

McLANE—I know My Own and he is a great horse. If I get the chance to ride him in the race I have in his training, I will do my best to bring him home the winner, but I believe he will come on at the finish to win, no matter who is up.

SQUASH PLAY POSTPONED.

Fall Tourney to Start at Howard Club on Monday.

The national Fall scratch squash tennis tournament, which was to have begun today at the Howard Club, has been postponed until Monday. Among the prominent players who will compete are August Cordier, R. Earle Fink, Thomas Coward, J. M. Hyde Sr., Charles R. Dull Jr., Otis Guernsey, Douglas Bomeisler, Kingsley Kuhnkardt and Harold Mixsell.

LATONIA RESULTS.

FIRST RACE—For two-year-olds; maidens; claiming; purse $1,400; six furlongs. Muldraugh, 112 pounds (McDermott), $3.60, $2.80, $2.50, first; London Smoke, 112 (Wallace), $14.40, $7.60, second; La Planche De Briante, 104 (Blind), $3.70, third. Time—1:11 1-5. Burin, Orange, Black Ruler, Matin, Judge Castleman, Howdy, Post Dispatch, Our Opinion, Conway and Kitty Troxell also ran.

SECOND RACE—For three-year-olds and upward; claiming; purse $1,400; one mile and seventy yards. British Liner, 103 pounds (Heupel), $31.80, $15, $9.10, first; Ben Valet, 110 (Curtin), $14.60, $7.40, second; Neddam, 108 (Pevic), $4.10, third. Time—1:44 2-5. Georgette, Paul G. Brown, Larchmont, Miss Mazie, Jake Berger, Adventure, Darnley, Good Night and Westwood also ran.

THIRD RACE—For three-year-olds and upward; claiming; purse $1,400; six furlongs. Easter Bells, 117 pounds (Wallace), $8.70, $5.10, $3.80, first; Glyn, 106 (Harvey), $7.80, $4.80, second; Isosceles, 109 (McDermott), $5.10, third. Time—1:11 4-5. Uncle Hughie, Charm, Orlova, John Q. Kelly and Richelieu also ran.

FOURTH RACE—For three-year-olds and upward; purse $1,400; one mile and a half. Judge Sanford, 107 pounds (Wallace), $5.70, $3.80, first; Alice Blue Gown, 108 (McCoy), $4.80, second; Sir Jason, 98, third. Time—2:34 4-5. Sweetheart also ran.

FIFTH RACE—For three-year-olds and upward; The Commercial Tribune Handicap; purse $1,700; one mile. Ten Lec, 109 pounds (Pool), $6.20, $2.80, first; Best Pal, 103 (McDermott), $3.40, second. Barracuda, 102 (Pevic), out, third. No show mutuels sold. Time—138. Whiskaway and Tip Toe Inn also ran.

SIXTH RACE—For two-year-olds; the Kennedy Heights Purse; purse $1,500; six furlongs. Calvin, 109 pounds (Pevic), $10.60, $4.30, $2.90, first; Chatter, 111 (Pool), $3.20, $2.60, second; Bob Cahill, 107 (Blind), $3.40, third. Time—1:12 3-5. Deronda, Valley Light, Bourbon Boy and Extra Edition also ran.

SEVENTH RACE—For three-year-olds and upward; claiming; purse $1,300; one mile and a sixteenth. Bluestone, 111 pounds (McDermott), $11.40, $4.80, $3.80, first; Wida, 113 (Yerratt), $4, $2.70, second; Rocky Mountain, 112 (Hastings), $3.80, third. Time—1:46. Taylor Hay, Plus Ultra and Queen High also ran.

Weather clear; track good.

LATONIA ENTRIES.

FIRST RACE—Purse $1,400; for maiden three-year-olds and upward; six furlongs. Bayuda 109 pounds, Moon Lady 106, Rachel D. 109 Broken Blossoms 109, Leontes 112, Chief Brandt 112, Dominion 112, Sea Wrack 112, Galusha 112, Uncle Hugh 112, Donald McGurk 115, Green Brier Mist 111. Also eligible: Secret Ballot 112, Mon Pere 112, Irish Rose 109.

SECOND RACE—Purse $1,400; claiming; for two-year-olds; six furlongs. *Miss Fortune 106 pounds, *Peggy O. 106, Everglade 109, Mill Boy 106, *Shindy 106, Queen Charmian 111, Norandi 111, Hello Rube 111, Bamra 111, Expressive 112, Boots and Shoes 114, Black Grackle 111. Also eligible: Okerchobee 109, *Dusty Mary 101, Slicker 111, Attractive 106, Wilmer the Wizard 109, Quivero 109.

THIRD RACE—Purse $1,400; claiming; for three-year-olds; one mile and seventy yards. *Hoy 103 pounds, *Wrangler 103, *Winner Take All 103, Resting Time 108, Paul G. Brown 108, *Great Luck 109, Stump Jr. 111, *Anonymous 113.

FOURTH RACE—Purse $1,800; Mount Adams Handicap; all ages; six furlongs. Bonnie Bell 90 pounds, Light on Prime 98, Bradley's Tony 99, Post Haste 100, Colonel Gilmore 101, Great Jazz 102, Pindar Peel 106, Dr. Clark 107, Pegasus 110, Whiskaway 125.

FIFTH RACE—Purse $50,000; Latonia Championship; for three-year-olds; one mile and three-quarters. Zev, Taylor Hay, My Own, In Memoriam, Rialto 126 pounds each.

SIXTH RACE—Purse $1,500; claiming; for three-year-olds and upward; one mile and a half. *Long Boat 102 pounds, *Pumps 103, Paris Maid 108, Kimpalong 111, Wild Life 113, Brotherly Love, Alex Jr. 111 each, *Captain Mac 115.

SEVENTH RACE—Purse $1,500; allowances; the Cheviot Purse; for two-year-olds; one mile. Ancestress 97 pounds, Gibion, Stanwix 106 each, Delectable 107, King Gorin 2d 110, Sunspot 112, Graeme 100, Peter Maloney, Fretwell 115 each.

Graeme and Peter Maloney Camden & Bieler entry.

*Apprentice allowance five pounds claimed.

Weather clears; track good.

HOMESTRETCH WINS AUTUMN HANDICAP

Beats Gadfly and Ten Minutes at Pimlico After Making Poor Start.

JOCKEY ROWAN BREAKS LEG

Is Thrown by St. Lawrence In Steeplechase Event—Chacolet Takes Wicomico.

Special to The New York Times.

BALTIMORE, Md., Nov. 2.—Although shuffled back at the start and meeting with early interference, H. Alterman's three-year-old colt, Homestretch, got up in time to beat the Whitney filly, Gadfly, by a length for the winner's share of the purse in the Autumn Handicap, feature event at the Pimlico course here today. The Glen Riddle Farm Stable's Ten Minutes took third, two lengths behind Gadfly. The race, which was over a mile and a quarter route, attracted a field of ten three-year-olds, J. S. Cosden's Dunlin, coupled with Golden Rule, being heavily favored in the mutuels. A. C. Bostwick's Broomstick colt, Spot Cash, ruled the second choice, and Homestetch, making his first appearance since the Fall Jamaica meeting, ranked third in the wagering.

Misfortune still followed the steeplechase events here when St. Lawrence, going to the third jump the first time around, hit the wing and bolted, throwing Jockey J. Rowan violently to the ground. Rowan was rushed to the hospital at once, where an examination showed that his leg had been broken by the fall.

That Hal Price Headley added a consistently good performer to his stable when he acquired the imported five-year-old mare, Chacolet, was again borne out when the daughter of St. Amant and Martial Note won the Wicomico Handicap, last on the card, from Sun Thistle and Miss Smith. Chacolet, which enriched her owner to the extent of $62,950 by galloping to an easy victory in both the Kentucky Special and The Latonia Cup races on the Kentucky course, broke slowly but moved up smartly under the mild urging of Lang, and, although obliged to take the overland route on the turn into the stretch, closed resolutely to win by three-quarters of a length from Sun Thistle. Chacolet paid only $3.40 on a $2.00 ticket, the equivalent of 7 to 10 in oral quotations.

Jockey Lang fattened his percentage during the day by bringing home three winners with five mounts. He scored victories with Noel, Yankee Princess and Chacolet.

The summaries:

FIRST RACE.

For maiden fillies two years old; purse $1,300. Five and a half furlongs.

Horse.	Wt.	Jockey.	Odds.	Fin.
Memento	112	McAtee	1.75-1	1st
Elsbeth	112	Walls	14.80-1	2d
Tiday	112	Babin	15.85-1	3½
Lady Polka	112	Lang	30.30-1	4
Priscilla Ruley	112	Finn	2.00-1	5
Just Me	112	Wolfe	39.35-1	6
Belle Artiste	112	Callahan	5.95-1	7
Pink and Yellow	112	Taylor	80-85-1	8
Kidnap	112	Legere	56.20-1	9

$2 mutuels paid: Memento, $5.50, $3.80, $3; Elsbeth, $10.20, $6.20; Tiday, $6.80.

Time—1:07 3-5.

Start good; won driving; place easily. Memento, ch. f., 2, by Pennant—Remembrance. Owned by H. P. Whitney and trained by J. Rowe.

SECOND RACE.

The Junior Steeplechase, for three-year-olds; purse $2,000. Two miles.

Horse.	Wt.	Jockey.	Odds.	Fin.
Henry Dattner	140	Mergler	.90-1	1½
Top Notch	138	Ferguson	12.70-1	2nd
Ben Tasker	137	Mahoney	1.70-1	3
St. Lawrence	137	Rowan	9.45-1	*

*Fell.

$2 mutuels paid: Henry Dattner, $3.80, $3.10; Top Notch, $5.70. No show mutuels sold.

Time—3:59.

Start good; won driving; place easily. Henry Dattner, blk. c., 8, by Watervale—Alice Dale. Owned by H. Dattner and trained by J. P. Smith.

THIRD RACE.

For all ages; claiming; purse $1,300. Six furlongs.

Horse.	Wt.	Jockey.	Odds.	Fin.
Noel	113	Lang	2.30-1	1st
*Marie Maxim	112	Thurber	9.80-1	2nd
Loch Ayr	105	Hastings	73.15-1	3½
Rhinegold	113	Lee	11.20-1	4
Toll	115	Callahan	26.90-1	5
Rock Bottom	113	McAtee	27.75-1	6
Muskallonge	115	Boehm	4.40-1	7
*Rosa Yeta	110	J.McT'g't	9.80-1	8
The Gregorian	108	Hernandez	8.85-1	9
Verdict	104	Pierce	38.85-1	10
Ethel Clayton	110	Bell	18.25-1	11
Colando	125	T.McT'g't	5.35-1	11

*Mutuel field.

$2 mutuels paid: Noel, $6.60, $4.80, $4; Marie Maxim (field), $6.40, $4; Loch Ayr, $15.70.

Time—1:12 4-5.

Start good; won easily; place same. Noel, b. c., 3, by Broomstick—Christmas Star. Owned by E. B. McLean and trained by J. F. Schorr.

FOURTH RACE.

For three-year-olds and upward; claiming; purse $1,500. One mile and seventy yards.

Horse.	Wt.	Jockey.	Odds.	Fin.
Tranjanus	109	Taylor	56.20-1	1st
Glentlit	105	Lee	13.65-1	2d
Brilliance	102	Walls	4.60-1	3rd
Servitor	116	Babin	4.30-1	4
Rejection	104	Hernandez	2.15-1	5
Crack o' Dawn	102	Wolfe	4.75-1	6
By Jiminy	103	Hastings	25.80-1	7
Dr. Chas. Wells	111	Ward	10.80-1	8

$2 mutuels paid: Trajanus, $114.50, $39.90, $16.20; Glentlit, $18.50, Brilliance, $4.40.

Time—1:45.

Start good; won driving; place easily. Trajanus, br. g., 4, by Rock View—Belgravia. Owned by C. C. Smithson and trained by G. C. Brenton.

FIFTH RACE.

For two-year-olds; claiming; purse $1,500. Six furlongs.

Horse.	Wt.	Jockey.	Odds.	Fin.
Yankee Princess	110	Lang	.95-1	1st
Xixia	104	Callahan	24.95-1	2d
Sarko	122	Butwell	3.25-1	3d
Flying Fur	110	Bell	6.75-1	4
Roman Girl	106	Roach	9.15-1	5
Snow Maiden	99	Pierce	34.55-1	6

$2 mutuels paid: Yankee Princess, $3.90, $3.10, $2.50; Xixia, $11.10, $4.30; Sarko, $3.10.

Time—1:12 4-5.

Start good; won easily; place driving. Yankee Princess, ch. f., 2, by Ballot—Change. Owned by J. S. Cosden and trained by W. Garth.

SIXTH RACE.

The Pimlico Autumn Handicap, for three-year-olds; purse $5,000. One mile and a quarter.

Horse.	Wt.	Jockey.	Odds.	Fin.
Homestretch	108	Walls	4.60-1	1st
Gadfly	104	McAtee	9.80-1	2d
Ten Minutes	105	Callahan	5.35-1	3d
*Dunlin	115	Lang	3.00-1	4
High Prince	102	Legere	38.20-1	5
Hopeless	105	Fields	42.30-1	6
Spot Cash	113	E. Kummer	3.35-1	7
Sunsini	110	Thurber	11.65-1	8
Moonraper	100	Corcoran	51.30-1	9
*Golden Rule	106	Babin	3.00-1	10

*Mutuel field.

$2 mutuels paid: Homestretch, $11.20, $5.40, $4; Gadfly, $9.90, $7.30; Ten Minutes, $4.90.

Time—2:06 1-5.

Start good; won driving; place easily. Homestretch, ch. c., 3, by Bard of Hope—Star of Runnymede. Owned by H. Alterman and trained by E. Sietas.

SEVENTH RACE.

The Wicomico Handicap, for three-year-olds and upward; fillies and mares; purse $1,500. One mile and a sixteenth.

Horse.	Wt.	Jockey.	Odds.	Fin.
Chacolet	108	Lang	.70-1	1st
Sun Thistle	101	Hastings	3.15-1	2d
Miss Smith	105	Taylor	37.70-1	3d
Polly Ann	107	Walls	6.15-1	4
Jacquelin Julian	106	Callahan	13.00-1	5

$2 mutuels paid: Chacolet, $3.40, $2.70, $2.50; Sun Thistle, $2.90, $2.70; Miss Smith, $4.40.

Time—1:45.

Start good; won cleverly; place easily. Chacolet, b. m., 5, by St. Amant—Martial Note. Owned by H. P. Headley and trained by W. Buford.

Weather clear; track fast.

Wesleyan Wins Triangular Run.

SPRINGFIELD, Mass., Nov. 2.—Wesleyan's cross-country team defeated Springfield College and Amherst in a triangular race here this afternoon. Wesleyan took first honors with 32 points and Springfield and Amherst tied with 44 each. Madan of Springfield led the runners across the finish line.

Williams Sophs Win Track Meet.

Special to The New York Times.

WILLIAMSTOWN, Mass., Nov. 2.—The Sophomores beat the Freshmen in their annual interclass track meet at Williams College today by a score of 70 to 65.

Racing Records of Zev and My Own

RANCOCAS STABLE'S ZEV.
Three-Year-Old Record.

Date. 1923.	Race.	Wgt.	Fin.	Distance.	Time.	Amount Won.
May 2	Paumonok	109	1	6 furlongs	1:12	$4,650.00
May 12	Preakness	126	12	1⅛ miles	1:53 3-5	.....
May 15	Rainbow	114	1	6 furlongs	1:12	3,250.00
May 19	Kentucky Derby	126	1	1¼ miles	2:05 2-5	53,625.00
May 26	Withers	118	1	1 mile	1:37 2-5	18,300.00
June 9	Belmont	126	1	1½ miles	2:19	38,000.00
June 23	Queens County	117	1	1 mile	1:37	7,100.00
Sep. 1	Overnight	125	1	6 furlongs	1:11 1-5	938.34
Sep. 8	Realization	126	1	1⅛ miles	2:44 3-5	24,410.00
Oct. 20	International Race	126	1	1½ miles	2:35 2-5	80,000.00
Oct. 31	Autumn Championship	120	1	1 mile	1:40 3-5	5,160.00
	Total					$235,433.34

Two-Year-Old Record.

Starts. 1922.	1st.	2d.	3d.	Unplaced.	Amt. won.
12	5	4	2	1	$24,663.00
Total for 1923					235,433.34
Grand total					$260,096.34

REAR ADMIRAL CARY T. GRAYSON'S MY OWN.
Three-Year-Old Record.

Date. 1923.	Race.	Wgt.	Fin.	Distance.	Time.	Amount Won.
Aug. 9	The Crown Point	115	1	1 mile	1:37 4-5	$700.00
Aug. 16	The Lake Placid	115	1	1 mile	1:37 3-5	700.00
Aug. 27	The Fort Edward	125	1	1 mile	1:36 1-5	1,040.00
Aug. 30	Saratoga Cup	116	1	1¼ miles	2:57 1-5	6,600.00
Sep. 15	Nat'l Trial Sweep	126	1	1½ miles	2:32 1-5	6,000.00
Oct. 13	The Mary'd H'cap	126	1	1¼ miles	2:02 3-5	8,850.00
	Total					$23,890.00

Two-Year-Old Record.

Starts. 1922.	1st.	2d.	3d.	Unplaced.	Amt. Won.
9	1	1	2	5	$5,000.00
Total for 1923					23,890.00
Grand total					$28,890.00

UNITED HUNTS MEET WILL START TODAY

Five Events on Opening Card at Belmont Park—Society to Attend.

A big crowd of society folk is expected to be on hand at Belmont Park this afternoon to witness the opening card of the two-day meeting of the United Hunts Racing Association. The second set of races will be held at the same track next Tuesday. Today's program will consist of only five events instead of six, as previously announced. The featured event will be the first part of the United Hunts Double Event Steeplechase for hunters which will be held over a timber course of approximately three and a half miles.

The first race will start at 2:15 this afternoon. Special trains will be run to the course from Pennsylvania Station at 12:30 and 1:20, connecting at Jamaica with trains leaving the Flatbush Avenue station in Brooklyn. The opening number on the card is for two-year-olds and will be held over the main course at a distance of six furlongs. Thirteen entries have been received for this event.

The first part of the double event will be the second race on the list. The list of entries for this race totals fourteen. The second part of the event will be held on Tuesday.

The third race will be a steeplechase handicap for three-year-olds and upward at about two miles over the brush course. The fourth race, which will be run over a distance of about one mile and a half on the flat, is for hunters registered by the National Steeplechase and Hunt Association. The fifth and final race will be a claiming event at one mile for three-year-olds and upward.

There will be an international aspect in connection with the second card of the meeting on Tuesday. Bar Gold, former stable companion of Papyrus, which accompanied the English Derby winner to this country for his race with Zev, will be seen on that day for the first time in the track on the American turf. Bar Gold is a four-year-old and was recently purchased by the Somerset Stables.

Among the box holders for the meeting are: Governor Alfred E. Smith, Admiral Charles P. Plunkett, Major Gen. Robert Lee Bullard, E. M. Wold, August Belmont, R. Penn Smith Jr., S. Bryce Wing, John McE. Bowman, Norrie Sellar, Mrs. Payne Whitney, John C. McCall, J. Searle Barclay Jr., Paul C. Brown, W. Whitlock, Major Gen. Henry T. Allen, H. O. Tallmadge, Richard E. Enright, J. Henry Alexandre, Robert E. Kerr, Thomas W. Slocum, J. B. Hill, E. Burger, E. De Witt, Lady Bathurst, John Drew, J. S. Phipps, H. Sanford, G. W. Loft and Walter E. Frew.

The entries for today follow:

FIRST RACE—For two-year-olds, six furlongs, main course. Blind Play 102 pounds, Fairmont 102, Lady Argos 107, Kilworth 110, Meditator 102, Gypsy King 110, Dorith 105, Rose 102, By Play 99, Spontaneous 99, Royal Airman 102, Pricemaker 102, Miss Domino 112, Nemesis 99.

SECOND RACE—United Hunts Double Event Steeplechase, for hunters, about three and one-half miles, over a timber course. Ireland's Best 165 pounds, Red Bud 160, Pagebrook 160, The Comet 160, Worthington II. 155, Huntingdon McGee 168, Doublet 160, Commodore Gaunt 160, Waldo Jr. 165, Guy Gaunt 160, Halo 160, King Neptune 160, Kate O'Day 157, Belvoir 157.

THIRD RACE—Steeplechase Handicap, for three-year-olds and upward, about two miles, over brush course. Yorkshire 150 pounds, Belvoir 145, Kate O'Day 140, Halo 142, Byng 146, Kintore 135, Sky High 140, Guy Gaunt 138.

FOURTH RACE—For hunters registered by the National Steeplechase and Hunt Association, about one mile and a half on the flat. Dumbo 160 pounds, Blackbird 160, Calloway 160, Enoch Graham 160, Hindoo 160, Abydos 160, Liquid Fire 160, Pirate 160, South Breeze 155, Moonshine 160, Selvoir 160.

FIFTH RACE—For three-year-olds and upward, claiming, one mile. Beverwyck 107 pounds, Sir Galahad II. 108, Sister Sue 100, Cock Elm 106, O'Corra 103, Manna 109.

PIMLICO ENTRIES.

FIRST RACE—The Autumn Green Spring Valley Steeplechase Handicap; purse $2,000; four-year-olds and upward; two miles and a quarter. a-Sea Master 139 pounds, a-Fazkadale 147, Minata 137, *Briganna 135, b-Letterman 140, b-Soumanghs 140, Rol Croix 140, Double Tip 134, a-J. S. Cosden entry. b-Greentree Stable entry.

SECOND RACE—Purse $1,800; two-year-olds; six furlongs. Relentless 107 pounds, Orpheus 112, Time Exposure 107, Sweet Cameo 107, a-Running Wild 110, a-Wampee 103, Dancing Fool 109, Brice 110, Batsman 112, Pickpocket 110, Donnelly 110, Baffling 112, Conscript 106, Reply 107, King's Ransom 112, Lady Belle 107. a-R. T. Wilson Jr. entry.

THIRD RACE—Purse $1,500; claiming; three-year-olds and upward; one mile and a sixteenth. Dan 108 pounds, Rosen 108, Insulate 109, Hobey Baker 110, *Whalebone 113, *North Wales 110, Roseate 107, King John 118, *Knight of the Heather 113, Evelyn Sawyer 101, Smagy 118, Zeal 118, Superlative 113, *Mock Orange 105, *Bigger Still 102.

FOURTH RACE—The Pimlico Futurity; purse $40,000 added; two-year-olds; one mile. Diogenes 122 pounds, Rustic 122, Senator Norris 122, Rinkey 118, Aga Khan 110, Modest 122, a-Transmute 122, a-Gonfalon 122, Nellie Morse 118, b-Beau Butler 122, b-Bob Tail 122, c-Suspenseful 117, c-Sun Flag 119, Fabian 122, Lord Baltimore II. 122, Sun Pal 119, Fredericktown 117, Fluvanna 119, Beau Nash 119, Elvina 116. a-H. P. Whitney entry. b-Idle Hour Stock Farm entry. c-Gifford L. Cochrane entry.

FIFTH RACE—The Monumental Handicap; purse $1,500; all ages; six furlongs. Miss Star 116 pounds, Champlain 112, Ten Lec 109, a-Thirlwall 108, *Wellfindar 118, Dimmesdale 122, Fly by Day 106, Big Heart 107, Fayiance 104, Heel Taps 108, Strut Miss Lizzie 99.

SIXTH RACE—Purse $2,000; The Glenmore; for all ages; one mile and seventy yards. General Thatcher 110 pounds, Reparation 116, Fair Gain 121, Setting Sun 115, Hephaistos 121, Exodus 121, Shuffle Along 116, Mr. Mutt 98, Transom 107, Blazes 119, Dr. O'Mara 98.

SEVENTH RACE—Purse $1,500; claiming; three-year-olds and upward; one mile and a half. Trish Pal 106 pounds, Dan 108, Rosen 108, Tressilian 115, Bellahm 116, Gesipa 110, *Cosmic Ol 105, *Belle Amie 120, Sea Monarch 108, Primrose 108, Billy Watts 110, Old Bill 112.

*Apprentice allowance claimed.

Billiard Results.

It was brother against brother in the afternoon game in the Manhattan three-cushion billiard championship tournament at the Recreation Billiard Academy, Manhattan, yesterday. Dave Lann defeated Joe Lann by a single point. The score was 25 to 24 and the game went 42 innings. The loser made the highest run, getting a cluster of 6 to his brother's 3. In the evening game L. Seeker defeated W. Farrell, 25 to 16, in 40 innings. Both men turned in high runs of 3.

James Maturo of Brooklyn and Charles (Cowboy) Weston broke even in their two games in the national pocket billiard championship tournament at the Recreation Billiard Academy, Brooklyn, yesterday. Weston took the afternoon game, which developed into a close contest, 100 to 96 in thirty-three innings. Although losing the game, Maturo made a high run of 44, while Weston's best string was one of 14. In the evening game Maturo defeated Weston, 100 to 64, in twelve innings. Maturo turned in a high run of 30 and Weston one of 12.

Edward McGill defeated Earl Banning, 100 to 47, yesterday afternoon in the tournament for the straight rail championship of Brooklyn now in progress at Lawler Brothers' Academy, Brooklyn. McGill made a high run of 21 to one of 13 for Banning. In the evening game J. Blaisdell defeated J. Craddock, 100 to 41. Blaisdell had a high run of 27 in addition to an unfinished run of 23, while Craddock's best performance was a run of 14.

W. Whittle defeated W. O'Neill by a score of 100 to 50 in the interstate pocket billiard tournament now under way at the Broadway Billiard Academy last night. The game went thirty-six innings. The winner had a high run of 15 and the loser 14.

BUCKNELL ALUMNI DENY YALE CHARGE

New York Body Says Football Team Was Not Guilty of Unfair Playing.

A protest and denunciation of the recent attack on Bucknell's football team in an editorial in The Yale Alumni Weekly was voted at the annual banquet of the Bucknell Alumni Association of New York City at the Machinery Club. The local association numbers 450 alumni living in or about New York City, most of whom were outspoken in their protest of The Weekly's statement that the tactics of the Bucknell players were outside the pale of good sportsmanship, and they demand either a retraction or open proof of the charges made.

The resolution follows:

"The Bucknell Alumni Association of New York City, comprising 450 graduates living in and about the city, protests and denounces the ruthless, unfair and untrue editorial attack of The Yale Alumni Weekly Oct. 26, which asserted that the tactics of Bucknell football players in the Yale-Bucknell game were beyond the pale of good sportsmanship and insinuated, rather than openly stated, that O'Hearn and two other Yale players were injured in the game by foul tactics of Bucknell men. We demand that The Yale Alumni Weekly either retract its statement or establish its proof forthwith.

"We have only praise for the attitude of the student body in general and the athletic authorities at Yale and of the townspeople of New Haven."

Dr. Emory W. Hunt, President of Bucknell, in an address at the banquet stated that he had before him Captain Reed of the Bucknell team, who was put out of the game for slugging, and that Reed had declared, supported by his teammates, that he had slugged only after his Yale opponent had twice struck him.

"The Yale editorial failed to mention," continued Dr. Hunt, "that two Bucknell men were carried off the field and that their injuries were such as could result only from unfair tactics."

CONNECTICUT SHIFTS MEN.

Aggies Replace Injured Players for C. C. N. Y. Game Today.

Special to The New York Times.

STORRS, Conn., Nov. 2.—Three changes will be made in the Connecticut Aggie line-up in tomorrow's game on Dow Field with City College of New York, it was revealed in this afternoon's practice. Nanfeldt, who has been playing right tackle, was injured last week and probably will be unable to hold down his berth in the line. His place will be taken by Eddy, who is a valuable fullback. Brinck, left end, is out of the game indefinitely with a wrenched ankle.

Shifting Eddy from fullback to right tackle leaves a hole in the backfield. Coach Hole will probably reconstruct his running trio by entering Swem, Purple and Donahue in tomorrow's fray with Filmer in reserve. Swem is recovering rapidly from a bruise received in last Saturday's game. Captain O'Neill is playing only part time in daily scrimmage at centre in order to favor a sore knee.

The lineup:

CONNECTICUT.		CITY COLLEGE.
Flenemann, Emigh	L.E.	Phildius
Maxson-Eddy	L.T.	Elk
Bitgood	L.G.	Faver
O'Neill	C.	L. Williams
McAllister	R.G.	Bienstock
McChesney, Eddy	R.T.	L. Schiff
Dunn	R.E.	Carey
Purple	F.B.	Brauer
Donahue	R.H.B.	Garvey
Swem	L.H.B.	Levinstin
Moreland	Q.B.	Plaup

SCHAEFER WINNER OVER HAGENLACHER

Captures His Third Straight Game by 500 to 173 in 12 Innings.

HOREMANS BEATS CONTI

Takes His First Game in Tourney, 500 to 475, as Frenchman Drops Fourth in Row.

STANDING OF THE PLAYERS.

Name.	Won.	Lost.	High Run.	High Aver.
Schaefer	3	0	169	41 8-12
Hoppe	2	1	170	33 5-15
Cochran	2	1	146	31 4-16
Hagenlacher	2

Glad we're so big!

Bigger chance of getting just what you want.

Biggest satisfaction in knowing you can't go wrong. "Money back."

Winter weight Scotch Mists*.

Ulsters.

Raccoons.

Scotch knit jackets and waistcoats. Sweaters. Mufflers.

Sheep lined coats. Mackinaws.

Warmer underwear.

Wool socks.

Shirts. Many exclusive patterns.

Four-in-hands. French and English silks, hand woven specially for us.

Brogue oxfords of imported Scottish grain.

Tiptopper* soft hats.

Velours.

Gloves—$2.50 will make any hand glad.

Sporting goods—golf, football, basketball—everything.

Chauffeurs' outfits.

*Registered Trademark.

ROGERS PEET COMPANY

Broadway at 13th St. | "Four Convenient Corners" | Herald Sq. at 35th St.

Broadway at Warren | | Fifth Ave. at 41st St.

Prince HAMLET

Guaranteed Cigars

Even a "ticket" won't worry you

Sosoothing is the mildly fragrant Prince Hamlet.

Morning, noon and night Prince Hamlets bring peace and contentment.

Guaranteed Full Havana Filler. The real mild, mellow imported flavor that's captured the town.

3 for 50c
15c
also 2 for 25c

Bayuk Cigars, Inc.
Philadelphia — New York
makers of the famous
PHILADELPHIA HAND MADE
the largest selling 10c cigar in the world

Perfecto, actual size, 2 for 25c

RACING AT BELMONT PARK

UNITED HUNTS RACING ASSOCIATION

TO DAY and ELECTION DAY

TUESDAY, NOVEMBER 6th

FLAT RACES and STEEPLECHASES

FIRST RACE at 2:15 P. M.

SPECIAL TRAINS FROM PENN. STATION at 12:30 P. M. and 1:20 P. M. each day Connecting at JAMAICA with trains from Flatbush Avenue.

ADMISSION ——— $3.85

FOOTBALL CHARMS

GOLD SILVER From $3 to $10

Natural Size

NAT'L INSIGNIA MFG. CO.
109 Nassau St., N. Y. C.

MANY BIG CONTESTS IN FOOTBALL TODAY

Attendance Records for Season Expected to Be Set in Numerous Stadia.

YALE AND ARMY TOP LIST

Lafayette-W. & J. and Dartmouth-Cornell Games Also Among Outstanding Engagements.

The present football season, which already has been marked by many notable games, will offer another splendid set of contests to followers of the sport in the East and the West today. Despite the immense crowds that have turned out for many of the October games it is almost certain that the first Saturday of November will see new attendance records for the season established at more than one of the big football stadia. Outstanding among the games in the East today are the Army-Yale contest at New Haven, the Dartmouth-Cornell battle at Hanover and the Penn State-Syracuse match at Syracuse. In addition to these there are also many other games which are attracting widespread interest, including the contest between Lafayette and Washington and Jefferson at the Polo Grounds.

Undoubtedly the biggest crowd of the day will turn out at New Haven to see Yale and the Army in their annual clash. From present indications more than 77,000 persons will witness this game. This contest also promises to develop into a hard struggle. It will be the most severe test that the unbeaten Yale team has encountered this season. The Elis have triumphed over North Carolina, Georgia, Bucknell and Brown thus far, but none of these teams is as strong as the Army.

Judging on the form shown by today's two rivals in their earlier games, Yale probably has a slight edge on the Cadets. The West Point team has defeated Tennessee, Florida, Auburn and Lebanon Valley and lost to the great Notre Dame team. Today's contest will be the second of the season for the Cadets away from their home field, as their contest with Notre Dame was played at Ebbets Field.

Cornell to Face Dartmouth.

The Cornell eleven, which has been idle since it scored a decisive victory over Colgate two weeks ago, will get into action again when it meets Dartmouth in the latter's new stadium at Hanover today. The result of this game seems to be pretty much of a toss-up. Both teams have shown great power in their previous games and neither has suffered a defeat thus far this year. Dartmouth defeated Norwich, Maine, Boston University and Vermont and then followed with an impressive victory over Harvard last week. Today's game will be by far the most severe test that Cornell has received this year. The Ithacans already have beaten St. Bonaventure, Susquehanna and Williams in addition to Colgate.

Another pair of unbeaten elevens will meet at Syracuse when Penn State encounters Chick Meehan's strong team. Both of these teams have made a splendid showing in their October games, but the odds today seem to be slightly in favor of Penn State. The Nittany Lions have won from Lebanon Valley, North Carolina State, Gettysburg and the Navy and have played a tie game with West Virginia. Syracuse has been victorious in five games, including one with the University of Pittsburgh.

Today's program also includes four games on various fields in this city. The feature of the local card is the clash between Lafayette and Washington and Jefferson at the Polo Grounds. These two teams put up a stirring battle at the home of the Giants last year, W. and J. winning by the margin of one point.

Presidents Have Good Record.

From present indications W. and J. is likely to repeat its victory of last season. The Presidents already have beaten several strong teams, including Brown, Carnegie Tech and the University of Detroit. Lafayette's only defeat this year came at the hands of Pitt.

In addition to the Polo Grounds contest the Third Corps Area team will play the Argonauts of Toronto at the Yankee Stadium. The Middlebury eleven, which recently held Harvard to a tie, will meet Columbia at Baker Field. Of their five games played thus far Percy Haughton's players won two, lost two and tied one. St. John's College of Brooklyn, which triumphed over Fordham last week, will meet Springfield College at Ebbets Field.

In some of the other important Eastern games, Amherst will meet Wesleyan at Amherst, Penn will play Pitt at Philadelphia, Harvard will clash with Tufts at Cambridge, Princeton will oppose Swarthmore at Princeton, Georgetown will encounter Boston College at Boston, the Navy will meet Colgate at Annapolis and Lehigh will play Carnegie Tech at Pittsburgh.

PENN STATE READY FOR SYRACUSE GAME

Unbeaten Elevens Run Through Signals and Rest—Coaches Confident.

Special to The New York Times.

SYRACUSE, N. Y., Nov. 2.—With both teams unbeaten and each anxious to keep its slate clean, Syracuse and Penn State are on edge for the whistle which will send them into action in Archbold Stadium tomorrow afternoon at 2 o'clock.

Up-State football followers regard this as the biggest game of the season in this section and the turnout of fans will probably be greater than ever seen at any game staged in Syracuse. The sale of seats is big and tonight only a few seats behind each of the goal posts remained.

The Penn State team will not come to Syracuse until 1 o'clock, or just in time to dress for the game. The team arrived at Skaneateles, eighteen miles from here, at 11 o'clock today and this afternoon the players were sent through a snappy signal drill. After the practice Bezdek played nine holes of golf to forget about the impending contest.

Penn State will not have its strongest possible team on the field as Captain Bedenk will not start because of an injury to his back and Palm, quarterback, did not come with the team.

"The boys will try hard to keep their record for the year clean," said Bezdek. "There is no overconfidence in the camp. We realize that Syracuse is strong, but we also figure that we have a powerful aggregation."

Coach Meehan put his Syracuse players through a signal drill and then gave them a lecture on Penn State plays.

"We are on edge and expect a real battle. We will do our level best to score a victory. All the boys are ready to fight to the bitter end and that is all I want them to do," he said.

Syracuse will weigh about four pounds to the man more than Bezdek's team.

The line-up:

SYRACUSE.		PENN STATE.
Jappe	L.E.	Frank
Waldorf	L.T.	McGee
Biggs	L.G.	Michalski
Divas	C.	Gray
Baysinger	R.G.	Hesse
Starobin	R.T.	Prosser
MacRae	R.E.	Arlett
Simmons	Q.B.	Patton
Foley	L.H.B.	Wilson
Zimmerman	R.H.B.	Johnston
McBride	F.B.	Light

Referee—C. J. McCarthy, Germantown Academy. Umpire—W. J. O'Hara, Lehigh. Field judge—M. C. Mallary, Boston City Club. Linesman—M. J. Thompson, Georgetown.

More Important Contests On Football Fields Today

East.

Lafayette vs. W. & J., Polo Grounds.
Argonauts of Canada vs. Third Corps Area, Yankee Stadium.
Columbia vs. Middlebury, Baker Field.
St. John's vs. Springfield, Ebbets Field.
Yale vs. Army, New Haven.
Dartmouth vs. Cornell, Hanover.
Princeton vs. Swarthmore, Princeton.
Harvard vs. Tufts, Cambridge.
Pennsylvania vs. Pittsburgh, Philadelphia.
Navy vs. Colgate, Annapolis.
Holy Cross vs. Vermont, Worcester.
Syracuse vs. Penn State, Syracuse.
Lehigh vs. Carnegie Tech., Pittsburgh.
Georgetown vs. Boston Col., Boston.
Colby vs. Boston Univ., Waterville.
C. C. N. Y. vs. Conn. Aggies, Storrs.
Stevens vs. U. S. S. Colorado, Hoboken.
Williams vs. Miss. Aggies, Williamstown.
Muhlenberg vs. Bucknell, Allentown.
Rochester vs. Rensselaer, Rochester.
Amherst vs. Wesleyan, Amherst.
Bates vs. Trinity, Lewiston.
Brown vs. St. Bonaventure, Providence.
Buffalo vs. Hamilton, Hamilton.
Clarkson vs. Norwich, Potsdam.
Dickinson vs. Gettysburg, Harrisburg.
F. & M. vs. Penn M. I., Lancaster.
Haverford vs. Delaware, Haverford.
Johns Hopkins vs. West. Maryland, Baltimore.
Susquehanna vs. Juniata, Huntingdon.
Maine vs. Bowdoin, Orono.
Quantico vs. Villanova, Quantico.
Phil. Andover vs. Lawrenceville, Andover.
Union vs. Hobart, Schenectady.
Ursinus vs. Albright, Collegeville.
Phil. Exeter vs. Wor. Acad., Worcester.
Rhode Island vs. Wor. Poly, Worcester.
St. Stephen's vs. Drexel, Annandale.

West.

Iowa vs. Michigan, Iowa City.
Illinois vs. Chicago, Urbana.
Minnesota vs. Northwestern, Minneapolis.
Notre Dame vs. Purdue, South Bend.
Indiana vs. Hanover, Bloomington.
Drake vs. Iowa State, Des Moines.
Ohio State vs. Denison, Columbus.
Stanford vs. Olympic Club, Palo Alto.
California vs. Nevada, Berkeley.
Oregon Aggis vs. Washington, Corvallis.
Wash. State vs. Oregon, Pullman.
So. California vs. Pomona, Los Angeles.
Detroit vs. Marquette, Detroit.

South.

Alabama Poly. vs. Georgia, Columbus.
Centre vs. Kentucky, Danville.
Georgia Tech. vs. Alabama, Atlanta.
Maryland vs. St. John's, College Park.
No. Car. State vs. Davidson, Charlotte.
Richmond vs. Randolph-Macon, Richmond.
So. Car. vs. No. Carolina, Columbia.
Vanderbilt vs. Miss. Aggies, Nashville.
V. M. I. vs. Emory-Henry, Lexington.
V. P. I. vs. Clemson, Blacksburg.
W. & L. vs. Virginia, Lexington.

ILLINOIS-CHICAGO TOPS BIG TEN GAMES

60,000 to See Opening of Stadium at Urbana Today—Michigan to Meet Iowa.

CHICAGO, Nov. 2.—Four of the undefeated Big Ten elevens will be in action tomorrow, and unless Chicago and Illinois battle to a tie at Urbana the number of undefeated teams is sure to be cut to three or less.

Chicago will open the new Illinois Stadium at Urbana and close to 60,000 football fans have purchased tickets for the contest. Michigan journeys to Iowa City to clash with the much-improved University of Iowa. Northwestern plays Minnesota at Minneapolis.

The Chicago-Illinois game and the Michigan-Iowa contest seem to hold the spotlight of attention of the Big Ten fans, for aside from the age-old rivalry between them, neither team has been defeated this year and both are picked by their partisans to carry off the conference honors, while the knowledge that Iowa is exceptionally strong causes attention to be drawn toward the Michigan invasion of Iowa City.

Illinois was a problem to all students of football until Harold Grange, the Wheaton, Ill., boy, developed into a star and it has been mainly through his efforts that Illinois managed to barely outpoint Iowa and to overwhelm Northwestern. While Grange is a tremendous help to the Illinois team, the remainder of the squad has developed into a great football machine. On the other hand Stagg's team has a formidable set of backs in Zorn, H. Thomas, J. Thomas and Pyott and a couple of ends of the very highest calibre in Dickson and Lampe. The Maroon line has shown up exceedingly well. It seems certain that Illinois will use an open game and reports indicate that Chicago is preparing for it. Dickson and Lampe were injured last Saturday, but are expected to be in the line-up tomorrow, thanks to the efforts of a couple of doctors.

Out in Iowa City the two teams that came through undefeated last year will clash. Michigan has again gone through the first part of its season without being beaten, while Iowa has succumbed to Illinois, but has vanquished all other foes. In the Illinois game the Zuppke machine came through to victory in the last few minutes of play and there are those who contend that Iowa has learned much since then. Michigan, however, looms up tremendously strong. Yost has filled in his last year's all loosers in men with material that seems to be at least equal to any he lost.

Minnesota is the favorite over Northwestern. Wisconsin has an off day tomorrow, but Hanover will contest its annual game with Indiana and Denison will play its yearly game with Ohio State. Purdue tackles Notre Dame at South Bend, Ind., in an annual game.

PENN AND PITT ARE SET.

Will Meet on Franklin Field Today in Ninth Annual Game.

Special to The New York Times.

PHILADELPHIA, Pa., Nov. 2.—Penn and Philadelphia in general, pays its farewell tribute to Coach Warner on Franklin Field tomorrow when Pitt and the Red and Blue meet in their ninth annual game. Warner, who has brought fame to Cornell, the Carlisle Indians and Pitt, will be coaching Leland Stanford in California next Fall.

Coach Warner and his varsity squad of thirty-seven players arrived early this morning. Early in the afternoon Warner led his men over to Franklin Field and had things all to himself as Penn was putting on the final touches at Absecon, N. J. Warner used his new backfield combination of Colonna, quarterback; Flanagan and Bohren, halfbacks; Gustafson, fullback. Penn will remain at the Seaview Golf Club near Absecon, until tomorrow morning.

There will be no change in the Red and Blue line-up with the exception of Stephens starting at right end in place of Westgate.

The line-up:

PENNSYLVANIA.		PITT.
Fairchild	L.E.	Jordan
Orsi	L.T.	Akins
Kaufman	L.G.	Frank
Adams	C.	Johnson
McGinly	R.G.	Goldsteain
Sutherland	R.T.	Winsinger
Stephens	R.E.	Growden
Dern	Q.B.	Collens
McGraw	L.H.B.	Flanagan
Thomas	R.H.B.	Tobven
Hamer	F.B.	Gustafson

Referee—Ed Thorpe, De Lasalle. Umpire—David Potts, Brown. Field judge—B. C. Teagarl, Rochester. Linesman—A. H. Sharpe, Yale.

STEVENS HAS HARD GAME.

Collegians Will Meet U. S. S. Colorado Eleven Today.

The Stevens Tech eleven is looking forward to a hard game this afternoon at Hoboken when it it will meet the U. S. S. Colorado football team. Foremost among the players on the battleship eleven is Chaplain Witherspoon, a former W. & J. captain, while the captain of the Colorado team is Ensign Parr, a former Annapolis star.

FOOTBALL RESULTS.

Villanova 13, Lewis Institute 0.
Dartmouth Freshmen 24, Brown Freshmen 0.

YALE TEAM FORCED TO SHIFT FOR ARMY

Coaches Decide to Use Butterworth at Tackle and Bingham at End Today.

80,000 FANS ARE EXPECTED

Secretary Weeks and General Edwards to Witness Contest—Elis Ask Even Money.

Special to The New York Times.

NEW HAVEN, Conn., Nov. 2.—Yale will be compelled by injuries to present a fundamentally altered line-up tomorrow against West Point, and the Eli coaches said tonight that they fully realized that they have the hardest game of the season ahead. Tonight the condition of the regular occupants of right tackle, Jack Miller and Ted Blair, was so unsatisfactory that it was decided to start Ben Butterworth in that berth.

With a year's freshman experience and two seasons of Exeter football, he is the most promising of the remaining tackle candidates. Ed Greene, his closest rival, is in the hospital. Tony Hulman, left end, has been below physical form most of the Fall and the coaches tonight decided to start Sherwood Bingham of Flushing, L. I. Bingham played tackle on the freshman eleven last year.

The punting game of Stevens, left halfback, has not developed the past week and the coaches tonight decided upon installing Billy Neale, who was regular halfback last Fall and who played right halfback this season until the coaches decided to switch him to the rôle of reserve punter because of the scarcity of kickers. They have finally rushed him ahead of Stevens in the punting rôle.

Only light signal rehearsal with punting practice was ordered for the Eli warriors this afternoon in the Bowl, the team awaiting the close of practice by the Army squad before it reported.

The Army squad, headed by Coach McEwan, reached Derby early this afternoon, transferred its equipment to the Hotel Clark, its headquarters during its stay here, lunched and took automobiles to the Yale Bowl, where it remained more than an hour in signal and punting practice. Coach McEwan insisted that his players were in excellent condition and that no changes were planned.

At the Yale ticket office it was stated that the attendance would be nearly 80,000, of whom nearly 77,000 persons have received seat tickets.

Yale bettors sought even terms in the light betting which prevailed, but West Point followers asked 10 to 9.

Both Secretary of War Weeks and Major Gen. Clarence R. Edwards will be in the Army stands tomorrow.

The line-up follows:

YALE.		ARMY.
Bingham	L.E.	Baxter
Milstead	L.T.	Goodman
Eckart	L.G.	Farwick
Lovejoy	C.	Garbisch
Diller	R.G.	Filsinger
Butterworth	R.T.	Mulligan
Luman	R.E.	Doyle
Richeson	Q.B.	Smythe
Neale	L.H.B.	Wood
Pond	R.H.B.	Hewitt
Mallory	F.B.	Gilmore

Referee—W. G. Crowell, Swarthmore. Umpire—Thomas D. Thorp, Columbia. Linesman H. R. Heneage, Dartmouth. Field judge—A. E. Tyler, Princeton. Time of periods—15 minutes.

CADETS TO FOLLOW TEAM.

Corps Leaves for New Haven This Morning to See Army Play Yale.

Special to The New York Times.

WEST POINT, N. Y., Nov. 2.—The departure this morning of the Army football squad for New Haven, where it will meet Yale tomorrow in the Bowl, will be followed by the movement tomorrow morning of the corps of cadets, headed by the military academy band and field music. The cadets will go via boat to Beacon and from there in two special trains to New Haven. Colonel Merch B. Stewart, Commandant, will be in command.

Reveille will be sounded tomorrow morning at 4:40 o'clock, and the party is due home at 9:30 P. M., returning over the same route. The football men will go to New York following the game where they will spend the night, returning to West Point on Sunday afternoon.

An enthusiastic rally featured the Army team's get away this morning at 7:30. There was no sign of overconfidence, but a hopeful feeling prevailed that army would come home from this trip with Yale's scalp.

SPECIAL TRAINS TO GAME.

Six Will Leave Grand Central Station for New Haven Today.

For the convenience of New York football fans who desire to make the trip to New Haven today to see the Yale-Army game, the New York, New Haven & Hartford Railroad Company will run six extra special trains, leaving the Grand Central Station this morning at 9:15, 9:55, 10, 10:45 and 11 o'clock and at 12 o'clock noon, reaching New Haven at 11:00, 11:42, 11:47, 1, 1:05 and 1:43 respectively.

There will also be extra cars on regular trains leaving at 8:33, 9:15, 10, 11 and 12 noon, reaching New Haven at 10:25, 11:00, 11:47, 1:05 and 1:43 respectively.

The game will start at 2:30 P. M., but the drill of the cadets will begin half an hour earlier. It will be necessary to allow at least thirty minutes to reach the Yale Bowl from the railroad station in New Haven. Extra trains will be ready to leave immediately after the game for the return trip to New York.

N. Y. U. IN LONG WORKOUT.

Eleven Tries Out New Plays to Be Used Against Fordham.

It was not until long after sundown that Tom Thorp sent his New York University football team to the showers yesterday. The Violet football mentor held a long but not very strenuous session in preparation for the Fordham game on Election Day. The scrub opposed the first team in a light scrimmage in which no tackling was allowed. The Fordham aerial attack was used and Thorp believes he has perfected a defense for it. The session opened with a kicking drill for the backs while the line men warmed up passing the ball. The squad was divided into three teams and a short signal drill was held. Several new plays which will be used in the game with Fordham were run off with clock-like precision.

Toorock showed up well in practice yesterday and the only thing that worried Thorp is the fact that Berkwit, star tackle, is suffering from blood poisoning and it is not yet known whether he will be able to start against Fordham. The other injured men are gradually rounding into shape and were all out yesterday, occupying their regular berths.

Columbia Races Yale Today.

Columbia will open its cross-country season today by opposing Yale in a dual meet at Van Cortlandt Park. The race will be run over the regular six-mile course, starting at 10 o'clock. Captain Moore, Sheats, Schmid, Theobold, Horton and Johnston will be among the starters for Columbia.

English Tennis Body to Rule On Players Using False Names

LONDON, Nov. 2.—The practice of entering lawn tennis tournaments under an assumed name has grown to such an extent that it has come to the official notice of the Lawn Tennis Association. At the annual meeting in December a new rule will be recommended, and probably adopted, which suggests that particulars of assumed names be forwarded to the secretary by the committee of every open tournament in the country. Also it is suggested that once a player has used an assumed name, he or she shall not adopt another in the same year without permission of the council of the association.

W. & J. TO USE AMOS IN LAFAYETTE GAME

Presidents' Star Fullback Will Be in Line-Up for Contest at Polo Grounds Today.

Amos, the great athlete of the Washington and Jefferson football team, will start the game against Lafayette at the Polo Grounds this afternoon, it was learned last night, but Basists, quarterback, probably will be replaced by McLaughlin. Both of these men were on the injured list, and it was not determined until after the work-out at the field yesterday afternoon whether they would be able to get in the game. However, Amos showed up well and is slated to take his place at fullback when the game starts at 2 o'clock.

The presence of Amos in the line-up gives the Presidents a slight edge over the Easton team, but the battle should be as hard fought as that of last season, when Lafayette was beaten out in the last few minutes of play, 14 to 13. The Presidents come to the Polo Grounds this season with an undefeated record, while Lafayette was defeated by Pittsburgh and held to a tie by Rutgers.

In Amos and West, the Washington and Jefferson team has two of the greatest all-around athletes in the country. West is the holder of the national pentathlon championship, but it is stated by those who have seen Amos perform that he is a better man at short distances and with the weights than the giant negro athlete. Amos is a freshman at the university, and it is highly probable that he will succeed to the honors held by West. He has proven the greatest scoring power for the Presidents this season.

Lafayette also boasts several stars of the gridiron, among whom are Deibel, Budd and Mittinger in the line, and Marhefka and Gebhardt in the backfield.

The line-up will probably be as follows:

W. AND J.		LAFAYETTE.
Nicholas	L.E.	Berry
Clements	L.T.	Duffy
Berrensen	L.G.	Mittinger
Crook	C.	Ackroyd
Long	R.G.	Budd
Weiderquist	R.T.	Deibel
Haddon	R.E.	Crate
McLaughlin	Q.B.	Ernst
West	L.H.B.	Chicknoski
Reese	R.H.B.	Marhefka
Amos	F.B.	Gebhardt

Referee—Victor Schwartz, Brown. Umpire—C. A. Reed, Field judge—Dean Watkeys. Linesman—D. W. Very, Penn State.

NAVY READY FOR COLGATE.

Ends Preparations With Brief Drill —Coaches Praise Tryon.

Special to The New York Times.

ANNAPOLIS, Md., Nov. 2.—With a brief but snappy signal and formation drill and some kicking and passing this afternoon the Naval Academy football squad finished its preparations for the Colgate game tomorrow.

There is reason to believe that Colgate has pointed for tomorrow's game, and Navy scouts regard it as one of the strongest teams in the East and speak highly of its two noted backs, Tryon and Sanford. The former they regard as up to the standard of Harry Wilson of Penn State or Smythe of the Army as a running back.

The Navy team will start in this order: Left end, Taylor; left tackle, Brant; left guard, Carney (captain); centre, Mathews; right guard, Levinsky; right tackle, Shewell; right end, Brown; quarter back, Shapley; left half, Devens; right half, Cullen; fullback, Ballinger.

It is probable that Swart, who has improved greatly in his work, will be used at right end for a portion of the time. McKee, quarterback, and Barchet, fullback, the Navy's most experienced backs, are in bad condition physically, and nearly every member of the first line-up has some disability, slight or fairly serious. McKee will not be able to get in togs for another week, but Barchet has been running through signals during the week and may get in the game at some period.

ARMY CORPS PLAYS TODAY.

Notables to See Third Area Team Meet Argonauts at Stadium.

Many officials of high rank from two countries will witness the football game at the Yankee Stadium this afternoon when the Argonauts of Canada meet the representatives of the Third Corps Area. Among the Canadian rooters will be Sir Harry Armstrong, K. B. E., Consul General at New York; the Hon. Donald McKinnon, Commissioner for Australia; W. L. Post, President of the British World War Veterans; Frederick Hull, Canadian Trade Commissioner at New York; Leslie Sutherland, President of the Canadian Club, and several other notables. On the American side will be Major Gen. Robert Lee Bullard, Major Gen. Muir and Brig. Gen. Weigle.

The Sixteenth Infantry Band also will be in attendance, while a battalion from Governors Island will go through a close order drill before the game.

The Third Army Corps team is made up nearly entirely of former West Point stars. Pat Timberlake, who will be at right halfback, caught the forward pass and scored the touchdown that beat the Navy in Philadelphia last year; Fritz Breidster, a guard, was captain of that Army team and was mentioned for All-American honors; White, end, played on West Point teams for three years; Knight and Storck, tackles, were also "A" men at the Military Academy; Greene, centre, won All-American honors when he captained the Army team in 1921, and Dodd, halfback, was one of the best defensive men the Army had last season.

Little is known of the Canadian team, but they come here hailed as a great aggregation which has specialized in the open game. Forward and lateral passes make up their strongest attack, and it is reported that they have combined the American game with English rugby, making a fast-moving combination.

More than 1,000 Toronto football fans will be at the Yankee Stadium today when the teams go into action at 2 o'clock.

Dartmouth Freshmen Beat Brown.

Special to The New York Times.

HANOVER, N. H., Nov. 2.—The Dartmouth freshmen defeated the Brown freshmen football team, 24 to 0, on Memorial Field this afternoon.

DARTMOUTH ON EDGE FOR DOBIE'S ELEVEN

Trainer Watson Declares Team Is in Good Shape for Contest Today.

CORNELL DRILLS IN SECRET

Suddenly Declines Use of Memorial Field and Practices at an Unknown Place in Vermont.

Special to The New York Times.

HANOVER, N. H., Nov. 2.—The Cornell team, thirty-four strong, arrived here this morning on two special cars which will serve as their headquarters while they are in Hanover. They were accompanied by Moakley's cross country team, which will meet Hillman's men tomorrow morning.

Dobie had Hanover guessing this afternoon, because until after 6 o'clock it was not known whether he had held practice. He was supposed to use the secluded Memorial Field early this afternoon, before the Dartmouth-Brown freshmen game, but did not take advantage of the opportunity. It became known tonight that he had used a field some place on the Vermont side of the Connecticut river. Coach Hawley ran his team through the usual signal practice and then retired into the gymnasium, where he conducted a long discussion. He showed graphically the Dartmouth and Cornell plays.

Trainer Watson reported that his men are in better condition than they were for the Harvard game. The regulars are all in fine fettle and, with the exception of Ahlquist, second string fullback, there isn't a severe bruise or sprain in the Dartmouth camp.

The players know that tomorrow they will meet the stiffest opposition of the season. An added incentive to win the game will be that this contest will dedicate the new $275,000 athletic field and stadium.

The line-up:

DARTMOUTH.		CORNELL.
Bjorkman	L.E.	Henderson
Oberlander	L.T.	Kearney
Diehl	L.G.	Morris
Ellis	C.	McWilliams
Ashenback	R.G.	Trousdell
Hatch	R.T.	Sundstrom
Hazenbuckle	R.E.	Raymond
Dooley	Q.B.	Pfann
Kelley	L.H.B.	Patterson
Haws	R.H.B.	Ramsey
Leavitt	F.B.	Cassidy

TIGERS EXPECT HARD GAME.

Swarthmore Has Scored on Princeton in All Recent Contests.

Special to The New York Times.

PRINCETON, N. J., Nov. 2.—Princeton's football squad is promised a hard battle tomorow when the little Quakers from Swarthmore journey here for their annual tussle. Reports from the headquarters of the visitors indicate that they have the best team in years to throw into the fray.

The Swarthmore teams hold the unique record of crossing the Tigers' goal line in every contest since 1919, which is an unusual feat in so much as Princeton has had some of her greatest teams in that time. The two institutions have met five times, the Tigers winning each time.

Princeton's strongest team will take the field tomorrow, the only change in the line-up being at guard, Captain Snively will start there instead of in the backfield, where he has been playing all season.

The probable Princeton line-up follows:

Smith and Stout, ends; Howard and Emery, tackles; Mills and Snively, guards; L. Berger, centre; Dinsmore, quarterback; Beattie and Ewing, halfbacks, and Van Gerbig, fullback.

FORDHAM IN SHORT DRILL.

Will Scrimmage Today in Preparation for N. Y. U. Tuesday.

Frank Gargan gave his Fordham football team a short workout yesterday following the long practice of Thursday. The teams lined up for scrimmage, in which the men walked through the plays to be used against New York University next Tuesday. After this the freshmen were pitted against the varsity in a lively scrimmage. The varsity was always kept on the offensive and easily tore through the yearling eleven for repeated gains. The playing of Graham and Woerner featured the workout.

Smead, Fallon, Leary and Ryan kept out of the scrimmage and took part only in the light practice. Captain Lou Healey scrimmaged for the first time since the Boston College game, when his leg was injured. With Healey back in the line-up the team is expected to show an improved passing game. The team is slated to scrimmage today and will engaged in only a light workout on Monday.

KNAPP-FELT HATS : IN THE NEW YORK MANNER

The right derby on the right man

THERE are certain men who look better in a derby than in any other kind of hat. You may be one of them. One of our Knapp-Felt derbies is apt to work a startling and agreeable change in your appearance. They are of various types. The more conservative shapes are the kind older men like—but we also have some bowlers with a jaunty smartness in their lines that young fellows warm up to at once. Many are extremely light in weight, in the flexible self-conforming shape. Knapp-Felt Derbies, $6 to $20. Leeds Derbies, $5.

Weber and Heilbroner

HABERDASHERS: *241 Broadway, 345 Broadway, 9th and Broadway, 28th and Broadway. BROOKLYN: *381 Fulton Street, Borough Hall

HATTERS: *42nd and Madison, *44th and Broadway, Broadway at 37th, *34th and Broadway. *Hats at these stores

CLOTHIERS: *Nassau and Spruce, *20 Cortland, *30 Broad, *Nassau and John. NEWARK: *800 Broad Street

Kennedy 22 Cortlandt St.

THE BULL DOG
A High Grade Oxford of Character and Durability

IN Russet & Black

$7.

Finest Imported Scotch Grain
HEAVY DOUBLE SOLES TO HEELS

FOOTBALL
COLUMBIA
vs.
MIDDLEBURY
SATURDAY, NOVEMBER 3RD
2:00 P. M.
AT BAKER FIELD
218th St. and Broadway
(Take Van Cortlandt Park Express to 215th Street)
PARKING SPACE AVAILABE
TICKETS ON SALE AT:
A. G. Spalding & Bros. (Both Stores)
Alex. Taylor & Co., 22 East 42nd Street
Columbia University Club, 4 West 43rd St.
Columbia University Athletic Association
Tel. MORNINGSIDE 1400

Price Speaks from the Regal Platform

One high Standard of Quality, one small Profit and one low Price, "Six Sixty," for every shoe in all Regal stores from Coast to Coast, simplifies Making and Selling, and makes it possible for us to share with you the savings and give you the greatest value in U. S. A. for "Six Sixty."

One Quality, One Price, One Profit

"Six Sixty" $6.60 ALL ONE PRICE

Devon Last
Plump, Pliable,
Rich Chestnut Brown
Calf. The style feature is
Stitching instead of Perforations.

Mail Order Dept. 125 Summer St., Boston, Mass.

From Maker to Wearer

From Coast to Coast

REGAL SHOES

Regal Factories, Whitman, Mass.

Stores in All Principal Cities

See telephone book for addresses of our 22 Stores in New York, Brooklyn and Jersey City

WOMEN PREPARING FOR SWIM SEASON

Decide at W. S. A. Meeting to Hold Carnivals Each Month From December to May.

FIRST MEET ON NOV. 14

City A. C. to Open Indoor Campaign —18 Girls to Try for Mile Relay Record.

The Sports Committee of the Women's Swimming Association of New York held its annual Fall meeting at headquarters, 145 West Fifty-fifth Street, yesterday afternoon and outlined plans for the indoor season of competition. It was voted to conduct A. A. U. water carnivals each month from December to May, and co-operate also with various organizations in the city and neighborhood which have sought the assistance of the association in promoting water sports for women.

Among the latter is the City A. C., slated to open the season with a meet in its home pool Nov. 14, and an interesting addition to the program was made when it was decided to have eighteen of the W. S. A. girl swimmers engage in a one-mile relay test against time, to create a record for the event, seventeen covering 100 yards apiece, the last sixty yards.

The first open carnival under the direction of the W. S. A. will take place in the pool of the Harlem Y. W. H. A., Dec. 15, and A. A. U. sanction will be asked to feature the women's metropolitan senior championship at 220 yards free style, and 100 yards breast stroke. Another feature of this meet will be the appointment of a full staff of women officials.

The suggestion that the January carnival be staged at the municipal natatorium in West Sixtieth Street, to enable the public to attend free of charge, was voted upon favorably and the Secretary was instructed to apply to the authorities for the required permit, leaving to them the naming of the date. It also was decided to place on the month's card the metropolitan senior championship, at 100 yards free style.

It was deemed advisable, however, to postpone action on the rest of the season's schedule to avoid possible conflict of important fixtures. Work on the schedule will be resumed as soon as it is made known when and where the national indoor championships of 1924 are to be decided.

Miss Charlotte Epstein, chairman of the committee, was authorized to apply for sanction to hold in this city several senior and junior national championships as well as most of the metropolitan title tests. She also was empowered to make arrangements to send the club stars to any of the out-of-town championships in which they are thought able to compete.

The question of preparing candidates for the Olympic Games in Paris was discussed and it was agreed to list at all meets events that would tend to encourage the development of able contenders for the international fixtures in which the local girls have shown the least proficiency in the past.

DISCUSS BASKETBALL RULES

N. C. A. A., the Y. M. C. A. and A. A. U. Officially Interpret Laws.

More than one hundred basketball coaches, officials and players who are identified with the National College Athletic Association, the Young Men's Christian Association and the Amateur Athletic Union gathered at the Hotel Astor last night and engaged in a discussion of the changes in the rules which were adopted by the Joint Rules Committee representing the three organizations early in the Spring.

The major change providing that the free throw awarded for a personal foul must be made by the player against whom the foul is committed or in case of this player being injured, by a duly designated substitute, was thoroughly explained.

Another important change which came up for clear intrepretation was the clause dealing with the calling of time-out. The new rule provides that time-out may be declared at any time the ball is out of play or dead, as well as when the team requesting time-out holds possession of the ball. Considerable discussion arose as to how long the ball was officially out of play after it had gone out of bounds and it was agreed that the ball was officially dead until it had been tossed back into the field of play.

A clearer interpretation was also given of the rule which provides for the awarding of two free throws when a player in possession of the ball is fouled. It was pointed out that this rule also applies to a player who is not only in the act of throwing the ball but that it applies until the player throwing the ball has assumed a normal position.

STEVENS IS GOLF VICTOR.

Reaches Semi-Final at Atlantic City —Knight Also Wins.

Special to The New York Times.

ATLANTIC CITY, N. J., Nov. 2.—Raymond Stevens, Lake Placid, will play W. E. Shackelford of Atlantic City, and T. B. Wootton will play Fred W. Knight in the semi-final matches tomorrow in the annual Fall tournament of the Country Club of Atlantic City.

The four survivors of the first and second rounds today over the links at Northfield were the favorites in the field. Stevens defeated C. C. Phillips of Atlantic City this morning, and in the afternoon he eliminated Dr. I. R. Bier, Linwood.

MUDGE VICTOR AT GOLF.

Wins Springdale Club Tourney on 40th Green at Princeton.

Special to The New York Times.

PRINCETON, N. J., Nov. 2.—In the final round of the annual fall golf tournament at the Springdale Golf Club here today, Burton Mudge Jr., of Chicago, won the President's Cup. He defeated Robert McDougal, also of Chicago, at the fortieth hol of what proved to be the longest tournament match ever held at the local club.

Mudge is one of the leading golfers in college and has been a member of two of Princeton's intercollegiate championship teams.

WATER POLO DATES NAMED.

A. A. U. Junior Title Tourney to Be Played on Dec. 6, 7 and 8.

The Amateur Athletic Union's national junior championship water polo tournament will be played in the pool of Leland Stanford University on Dec. 6, 7 and 8. Announcement of the selection of these dates by the California institution was made yesterday, when it was also made known that the dates had received the approval of John T. Taylor, Chairman of the A. A. U.'s National Swimming Committee.

Sixty Out for Penn Mat Team.

PHILADELPHIA, Nov. 2.—Sixty candidates, one of the largest squads in years, have reported for the University of Pennsylvania boxing team, the coaches announced today. The schedule will include meets with the Army, Penn State, Massachusetts Tech, Colgate and possibly Yale.

BOATS AND LAUNCHES.

CRUISER: raised deck, mahogany; 45x11; practically new; sacrifice $2,500. E 263 Times.

Papyrus Is Reported Sold, But Will Stay in England

LONDON, Nov. 2.—Papyrus, winner of the English Derby and recently defeated by Zev at Belmont Park, has been sold by his owner, Ben Irish, according to The Morning Post. Mr. Irish, the paper adds, declines to divulge the price or the buyer for the present, but says he is satisfied, and that the horse will not leave England but will remain in the hands of his present trainer, Basil Jarvis. The three-year-old is said to be none the worse for his American adventure.

SHERRILL RETURNS FROM TRIP ABROAD

American Member on International Olympic Body Predicts Success for Games.

General Charles H. Sherrill of New York, one of the three American members on the International Olympic Commission, arrived here yesterday on board the Cunard liner Berengaria, after a seven months' tour of Europe in connection with the Olympic Games next year. During his stay abroad, General Sherrill visited England, France, Spain, Italy and the Scandanavian countries and, like other sportsmen who have visited Europe this year, he expressed the opinion that America will have a hard fight ahead of retain its athletic supremacy. He said he expected England and Finland to make an exceptionally strong showing and that both France and Sweden would be counted upon to win many points. He also reported that wherever he went in Europe he had found the highest enthusiasm and for this reason felt certain the games next year would be a tremendous success.

In commenting upon the rowing situation, General Sherrill stated that he had made every effort to have the original Olympic date set back and that before leaving France he had received assurances that America's request for a reasonable postponement would be complied with. It was, therefore, a surprise to him, he said, when he learned that the final decision of the International Committee only granted an extension of three days.

DARTMOUTH GETS STADIUM.

Receives $275,000 Athletic Plant as War Memorial.

Special to The New York Times.

HANOVER, N. H., Nov. 2.—A new $275,000 athletic field and stadium was presented to Dartmouth College tonight by the committee of alumni who were in charge of the undertaking, which is to be a permanent memorial to the 112 Dartmouth men who made the supreme sacrifice in the World War. The ceremonies began at 7:30, when the Yankee Division Band of Boston and the Dartmouth College Band led a torchlight procession around the campus to the gymnasium, where the "Dartmouth Night" exercises were held.

The speakers at the meeting were Ernest Martin Hopkins, President of the college; Channing Cox, Governor of Massachusetts; Craven Lacock, Dean of the college, and Judge Nelson P. Brown of Everett, Mass.

The new athletic plant is four blocks square. It contains three football fields, two baseball diamonds, a quarter-mile cinder track, twenty-four tennis courts and a hockey rink.

STRIBLING MAY BE SIGNED.

Is to Be Alternate Man for the McTigue-Tunney Bout.

To provide against an emergency in the world's light-heavyweight championship bout in which Mike McTigue will risk his title against Gene Tunney, American champion, on Dec. 10, Matchmaker Frank Flournoy of Madison Square Garden is negotiating with Young Stribling, Georgia's schoolboy light-heavyweight, to act as substitute man. It is understood Stribling will sign a contract in which he will consent to meet either McTigue or Tunney on Dec. 10.

Under this arrangement the Garden plans to protect itself against the possibility of McTigue or Tunney being prevented because of injuhy or illness from going through with the scheduled bout. "Pa" Stribling, manager of his fighting son, admitted yesterday that such arrangements are under consideration and declared his readiness to sign for his son against either McTigue or Tunney, but added that nothing definite yet had been done in the situation.

Extra Value Suits at

$40 and $50

These fine suits by Hart Schaffner & Marx represent extraordinary values even for four stores with a notable history in value-giving.

Overcoats of Approved Style

$40 and $50

Here are two interesting groups of Hart Schaffner & Marx Overcoats that fulfill virtually every overcoat expectation. At $50 alone there are 31 correct styles from which to choose.

Boys' Suits with Extra Knickers

$19.50

They're good as father's; Hart Schaffner & Marx make their boys' clothes that way. Priced only $19.50 to recruit more future customers for Wallach stores.

Wallach Bros

Broadway, below Chambers *246-248 West 125th
Broadway, corner 29th *3d Ave., cor. 122d

*Our two Harlem Stores Open Saturday Evening till Ten

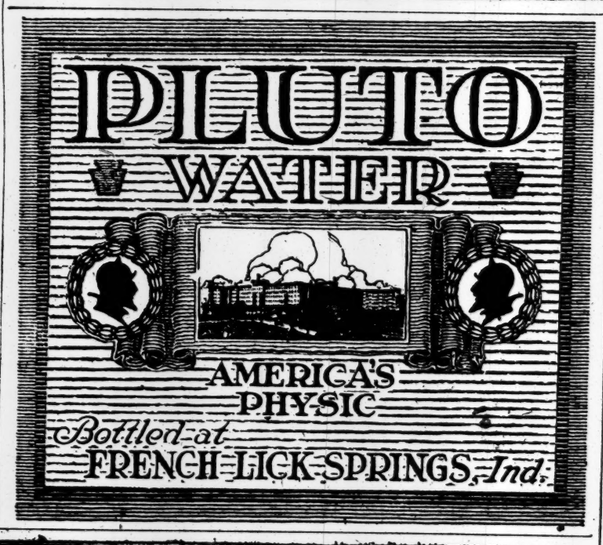

Thanks, Mr. Gary!

THERE was a great deal more in the statement you made the other day than actually appeared on the surface.

The meaning we got from your message was that this was a time to be confident, not pessimistic; that actual industrial figures showed an advance, not a retreat; that employment conditions, finances and business activities all pointed to prosperity, and not depression.

You said, in effect, that this was a time to smile. You chased away certain mysterious glooms which have flitted about this country for a long time.

In our own business, figures show that we have made substantial gains—that our customers are increasing to a greater degree than at any other time in our history—and that, in all departments we are making most satisfactory advances.

We thank you, Mr. Gary—for your own conclusions exactly coincide with our own, and you have made plain, in a much more impressive way than we could, the actual condition of our country today.

Weber and Heilbroner

• CLOTHIERS • HABERDASHERS • HATTERS •

CLOTHES : IN THE NEW YORK MANNER

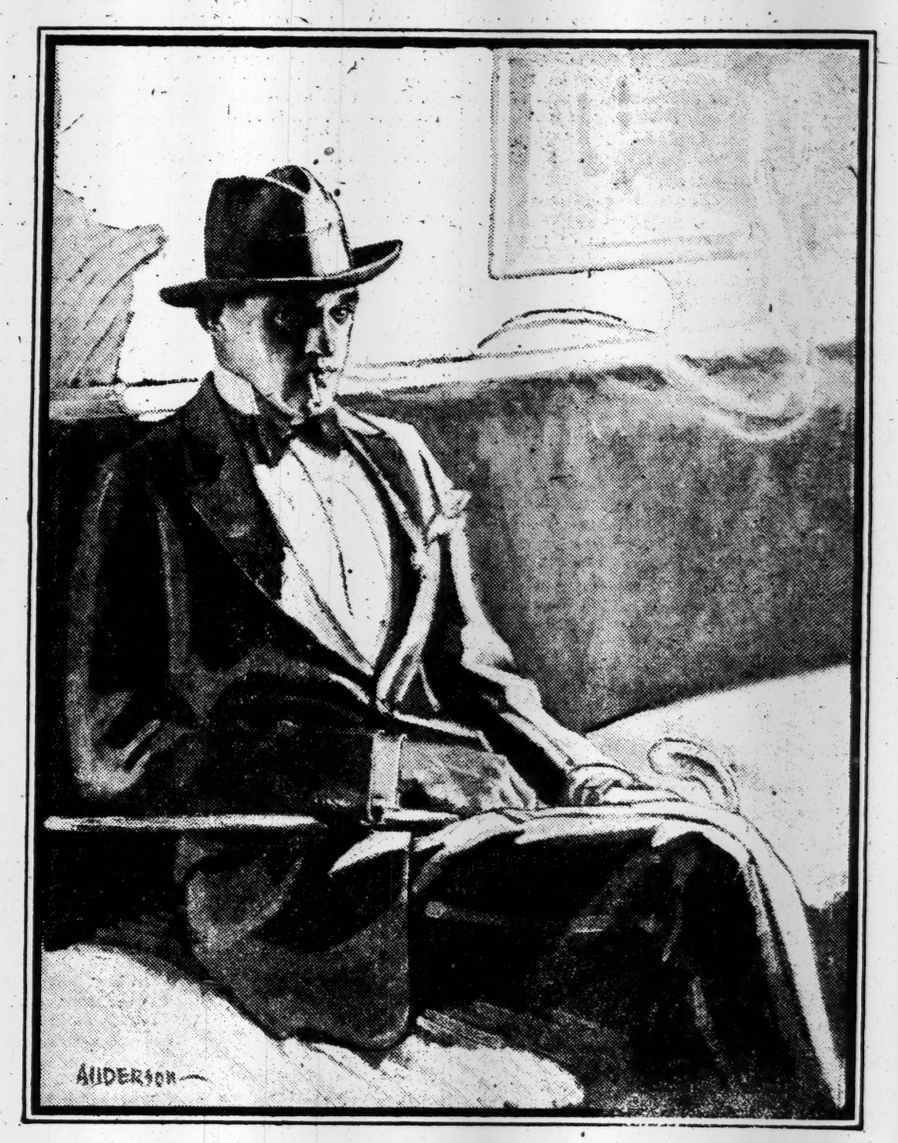

Tuxedos

$50 $60 $75 $90

YOU may select from this unusually ample range the tuxedo you want—at the price most convenient for you to pay. The value is just as remarkable at $50 as it is at $90. Our standard of quality is maintained throughout, and is reflected in the richness of the materials, the flawless perfection of the tailoring and the metropolitan correctness of the style.

We carry a full line of dress shirts, hats, jewelry and other accessories.

Weber and Heilbroner

HABERDASHERS	CLOTHIERS		HATTERS
*241 Broadway	28th and Broadway	Broadway at 37th	20 Cortlandt
345 Broadway	*42nd and Madison	*34th and Broadway	*30 Broad
9th and Broadway	*44th and Broadway	Nassau and Spruce	*Nassau and John

BROOKLYN: *381 Fulton St., Borough Hall *Clothing at these stores NEWARK: *800 Broad St.

YOU wear a Young's Hat—so why not be gloved with equal smartness? Our stores are featuring a noteworthy assortment, including Capeskins—very superior quality—at $2.50.

Youngs Hats
"ALL OVER TOWN"

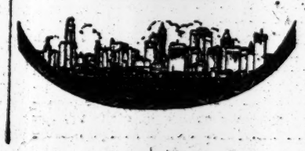

Best of the Best

Mild! Aromatic! Sweet!

10c to 3 for 50c

B. WASSERMAN CO.
Metropolitan Distributor
77 CHAMBERS ST., NEW YORK.
A. SANTAELLA & CO.,
Manufacturers
FACTORIES—TAMPA & KEY WEST, FLORIDA

We Learned a Great Deal in London

Bond Street tailors have the advantage of almost daily on-the-spot inspiration in the Prince of Wales. However, Hart Schaffner & Marx reminded us "London has no secrets from us—you shall enjoy every benefit." Generous fulfillment will be in evidence at every turn Monday, November 5th.

Wallach Bros

Broadway, below Chambers
Broadway, cor. 29th
246-248 West 125th
3d Ave., cor. 122d

Hart Schaffner & Marx Clothes

The New York Times

"All the News That's Fit to Print"

Published Every Day in the Year by THE NEW YORK TIMES COMPANY.

ADOLPH S. OCHS, Publisher and President. B. C. Franck, Secretary.

OFFICES: [TELEPHONE BRYANT 1000].
TIMES BUILDING.....Times Square
TIMES ANNEX..43d St. w. of Broadway
DOWNTOWN.....7 Beekman Street
WALL STREET.....166 Broadway
HARLEM.....127 West 125th Street
BROOKLYN.....300 Washington Street
BRONX.....2,914 Third Avenue
FORDHAM.....11 East Fordham Road

WASHINGTON....717 Albee Building. Subscriptions and Advertising, 1,416 New York Av. N. W.
BOSTON.....120 Boylston Street
CHICAGO.....1202 Tribune Building
ST. LOUIS.....401 Globe-Democrat Building
DETROIT.....703-4 Ford Building
SAN FRANCISCO.....743 Market Street
LOS ANGELES.....11 Times Building
LONDON..162A Queen Victoria Street, E. C. 4. Advertising, 93-94 Chancery Lane and 125 Pall Mall.
PARIS.....16 Rue de la Paix
ROME.....Palazzo Ginnetti, Corso Umberto 461
BERLIN.....11 Jaegerstrasse W. 8.
CAIRO.....Egyptian Gazette Building
BUENOS AIRES.....Avenida de Mayo-566

SUBSCRIPTION RATES
(Entered as second-class mail matter.)
Two cents copy Greater New York. Three Cents within 150 miles; Four Cents elsewhere. Sunday, Five Cents Manhattan, Bronx, Brooklyn; Ten Cents elsewhere.

By Mail. Out of town.	One Year.	Six Mos.	One Mo.
*Daily and Sunday	$12.00	$6.00	$1.00
†Daily only	10.00	5.00	.85
Sunday only	4.00	2.25	.45
Sunday only, Canada	6.00	3.25	.55

*One week, 35c. †One week, 30c.

Foreign Rates

Daily and Sunday	$36.00	$13.30	$3.40
Daily only	17.46	5.70	1.45
Sunday only	9.75	5.15	.85

Binder, Picture Section, for 26 issues, $3.50

AUXILIARY PUBLICATIONS

ANNALIST (Mondays), per year, $5; Canada, $5.50; other countries, $6. Binder, 26 issues, $1.50.
THE NEW YORK TIMES BOOK REVIEW (Weekly), per year, $1; Canada, $1.50; other countries, $2. Binder, 52 issues, $1.50.
TIMES MID-WEEK PICTORIAL (Thursdays), one year, $5; Canada, $6; other countries, $6.50. Binder, 52 issues, ½ leather, $2.50; cloth, $1.50.
CURRENT HISTORY MAGAZINE, 1 (13 issues), $3; Canada, $3 (foreign, $4). Per copy, 25c.
THE NEW YORK TIMES INDEX (Quarterly), full cloth, per copy $3; per year, $8.
TIMES WAR VOLUMES—10 volumes—illustrated—cloth, $30; ½ leather, $65; full leather, $75.
HISTORY OF THE NEW YORK TIMES—1851-1921. U. S. and Canada, cloth, $3; paper, 50 cents. Foreign, cloth, $2.25; paper, 65 cents.

The Associated Press is exclusively entitled to the use for republication of all news dispatches credited to it, or not otherwise credited in this paper, and also the local news of spontaneous origin published herein. All rights of republication of all other matter herein are also reserved.

NEW YORK, SATURDAY, NOV. 3, 1923.

RAILWAY RATES ON GRAIN.

The railways having refused to act upon President COOLIDGE'S suggestion that rates should be lowered on export wheat, the Interstate Commerce Commission announces a hearing on grain rates generally. No doubt the condition of the wheat growers is worse than that of the general farm industry. But the regulation of freight rates was never designed to control prices, and is not adapted for that use. The idea behind regulation of rates is that they should be fair as between all classes of shippers, communities and commodities, and proportioned to cost and value of service. It is not practicable to make general schedules proportioned to the prices of innumerable products, and shifting with them.

Diplomacy might do more than rate reduction by removing discriminations against our flour exports. The trade complains of import duties on our flour of 100 to 300 per cent. The flour market runs the year round, but the wheat traffic is seasonal and fluctuates widely. Thus a wheat rate reduction would injure a leading industry. The railways need what they earn as much as the farmers need markets. There is no hostility to the farmer in thinking that rates should be regulated on broader principles than discriminating against others, and thus starting endless inequalities and injustices in a matter needing the highest impartiality.

FAREWELL TO LLOYD GEORGE.

The American tour of Mr. LLOYD GEORGE which ends today has been, judged by every surface test, an immense success. Wherever he has gone he has roused the keenest public interest. Invitations have showered upon him thicker than the leaves falling from our October trees. Vast audiences have hung upon his words, and have found him fully living up to the high reputation as an orator that preceded him. Doubtless he is too old a campaigner, too well versed in the pathetic fallacies of the crowd, to have misinterpreted the significance of the hundreds of thousands who have thronged in the United States to see and hear him. It is probable that he has in his composition a streak of that grim yet humorous perception of the realities which OLIVER CROMWELL had when he remarked amid the outpouring of the London populace as he rode past: "Even more of them would have come to see me hanged."

Beneath the superficial evidences of intense personal interest in him exhibited by Americans, Mr. LLOYD GEORGE must have been looking all the time for sentiments which are substantial and enduring. Upon these he has manifestly sought to play. If he had any "message" at all to bring to the people of this country, it was that of their common interest in the world today with the British Commonwealth. Unity of purpose between the two nations, and the desirability of their co-operation in the largest hopes and endeavors of civilization, have been the constant themes of his American addresses. If these were sometimes pitched in too warning and almost despairing a tone, latterly they have struck a more optimistic note. Even while LLOYD GEORGE was among us, the entire situation abroad, with its reflex in the United States, changed for the better. As he departs, he is warranted in bidding us all hope together as well as work together.

It cannot be forgotten that LLOYD GEORGE is, first of all, an Englishman and a politician. The effect of his American trip upon his prospects at home have been eagerly debated in the English press. His political enemies have accused him of seeking to recover abroad the prestige which he had lost in his own country, and by a sort of gigantic advertisement to bring himself prominently into public notice again. It has been scornfully said that in this way he sought like CANNING by bringing in the New World to redress the balance of the Old—that is, to ride into favor once more on the strength of his resounding acclaim in America. All this is doubtless to do Mr. LLOYD GEORGE an injustice. Yet he will certainly go back to England alert to every political possibility that awaits him. It may be that he will find one big with promise in the reported determination of the Conservative Government to adopt squarely a policy of protection and to force an early general election on that issue. In that event LLOYD GEORGE might well be excused for crying out that the Lord had delivered the Philistines into his hands, and sallying forth once more to do great execution upon them as he did in the old days of the fight against free trade led by JOSEPH CHAMBERLAIN and Mr. BALFOUR.

EXAGGERATING THE LIMITATIONS.

Examination of the text of Mr. HUGHES'S note to Lord CURZON, and of M. POINCARE'S comments thereupon, fails to disclose any great disagreement between the two Governments. Both place limitations upon the proposed committee. The American Secretary states that the committee is to be purely advisory. The French Premier says it shall not be empowered to bind the Reparation Commission nor the respective Governments. Both say that the committee shall be appointed by the Reparation Commission and shall report to that body. Mr. HUGHES says that it shall be empowered to investigate Germany's capacity to pay, together with an appropriate plan of payment. M. POINCARE insists that it shall examine Germany's present capacity to pay, and the best methods of so doing. Mr. HUGHES emphasizes the need of looking into Germany's fundamental recuperation. M. POINCARE asks that it examine the needed budgetary and currency reforms.

In all this there is but one real difference. M. POINCARE declares that the committee can only examine Germany's *present* capacity to pay. "Let "an examination be made of what "Germany can pay, now or in a short "space of time," says he.

That is the task of the Reparation Commission, aided by the experts it may name. That the Reparation Commission fix new schedules of payments, that is the rôle given to it by the treaty. That it seek means to restore German finances and a better monetary situation of the Reich, that is its duty. But let no one ask it either to disavow the decisions it has taken on the total of our credit or tie up the future indefinitely.

It is true that in so saying he places the American Government in a somewhat embarrassing position. He emphasizes the similarity of restrictions placed by both Governments, but he says to Mr. HUGHES, in effect: "Just "as you decline to permit a committee to discuss the reduction of the "war debts owed to the United States, "you cannot blame me for refusing "to permit the discussion of a reduction of the debts owed to France."

It is difficult to believe that this attitude is an insurmountable obstacle to the negotiations. Should the committee only be able to suggest workable plans for the four points made by M. POINCARE, it would contribute much toward a final settlement. These are, first, Germany's present capacity to pay; second, methods of paying; third, budget reforms; fourth, currency reforms. It is more than probable that in the course of the investigation there would be further concessions on both sides, permitting the suggestion of an all-embracing program. The proposed committee cannot be expected to reform Europe overnight. Its investigations can only mark a small advance toward a settlement. But they should at least prove a step in the right direction.

MR. MURPHY'S BRITISH JUDGES.

In the last days of the campaign the eminent clairvoyant whom Governor SMITH calls the "editor-politician" has looked into the midst of things and seen them. Mr. MURPHY'S "pretended Democratic candidates for the bench" were selected by that sturdy Briton to "suit the British interests." Certain "Wall Street Re-"publican leaders, who are notori-"ously pro-British and well known to "be British financial agents and law-"yers," are in favor of some of Mr. MURPHY'S candidates. How can anybody resist the clairvoyant question: "If Boss MURPHY was helping the "British Government get what it "wanted in 1919, do you think he "would be above helping the British "Government now?" Surely, if Mr. MURPHY "betrayed" Ireland in 1919, he is quite capable of doing it again. Indeed, it must be easier for him now than it was then. The clairvoyant has unveiled the infamous design. He says that Mr. MURPHY "ought to "wear a British livery if he is going "to be the political agent of British "interests and stuff the highest courts "of the greatest city in the greatest "State of all America with Judges "that British interests can depend "upon."

Now that it has been revealed, it seems strange that everybody didn't see it before. Mr. MURPHY'S name shows clearly that he is of undiluted English stock. And look at the blasted Britishers on his judicial ticket! There is Justice MANNING, who was appointed by that jovial Yorkshireman, "Al" SMITH. Justice GAVEGAN'S name smacks unmistakably of the roast beef of Old England. By some unexplained oversight, Mr. GAVEGAN is also a candidate on the ticket whose purity is guaranteed by the clairvoyant. Mr. CHARLES D. DONAHUE comes to us, or at least to the seer, straight out of the Anglo-Saxon Chronicle; Mr. EDWARD J. GLENNON, by the face of his name, from the heart of Sussex. Mr. PETER A. HATTING, while familiar with the German language, must be known to Mr. MURPHY, if nobody else except the clairvoyant, as an Anglophile. How simple the mystery looks seen through by one powerful and penetrating eye!

Nevertheless, some close students of the editor-politician's psychology and habit will see in this appeal to "Irish-"American folks to go to the polls "next Tuesday and knock out this "British trick" a scarcely veiled confession that the jig is up. "One last "monstrous whopper and mystifica-"tion," we seem to hear the illustrious medium say; "as we can't do "anything else, let's have some fun "and die happy." So the voters can renew, unperturbed, the task of selecting the best names on both tickets, "British" and Koenig-Hearstish. The men and women selected as the vehicles of this curious humor, though instant to apprehend it, may be something less than grateful to the humorist.

THE PAY OF POLICE AND FIREMEN.

Those who oppose putting to popular vote in this city the question of higher salaries for policemen and the members of the Fire Department are accused by some of hostility to those public servants. This is by no means a justifiable inference. Nor is there implied any reproach to the police force and the firemen for seeking by this method to get what they believe to be their just deserts. They cannot, like a labor union, strike to enforce their demands. They have secured the passage at Albany of bills in their favor, only to see the measures vetoed by the city authorities. Their appeals to the Board of Estimate have been rejected. Can they be blamed for grasping at what may seem to them the last resort of a referendum?

The blame in reality attaches to the City Government. It has evaded its duty in this matter. If there was a good case for advancing the pay of the police and the firemen, it should have been sustained by the municipal authorities; if not, it should have been rejected and the reasons publicly stated. But to take refuge in the decision of the voters at a city election is at once a dodging of responsibility, the setting of a bad precedent, and a possible prejudicing of the rights of these employes of the city.

Suppose the vote next Tuesday should be adverse to the proposed increase of pay—would that be conclusive against the police and firemen? It ought not to be. The obligation resting upon the competent authorities to look into the merits of the request for higher salaries would remain just what it was before the vote. If the men can make out a convincing argument to show that their rate of compensation has not at all kept pace with the advance in the cost of living, they are entitled to a hearing and to action. The merits of their plea ought to be kept jealously apart from the vicious method adopted to ask the people to pass upon it. It is so important to stop this bad system in its very beginnings that thousands of citizens who wish full justice done to the Police Department and the firemen intend to vote "No" on the question when election day comes. This will not denote opposition to the higher salaries so much as dislike of the shirking of duty by the city authorities. After the latter have been rebuked for the shift by which they sought to escape deciding under their own legal authority, it will be in order to present the case anew, in the proper manner, and strictly on its merits.

THE ONLY TEST.

It is a fair agreement that has been made by the representatives of all parties not to challenge new voters whose eligibility, otherwise unquestioned, has been in doubt simply because of the late and varying decisions of the courts as to how literacy was to be determined. But now that the Court of Appeals has made a decision that is final, the election authorities should at once take steps to notify all prospective new voters in next year's elections as to the only way of qualifying. This is by procuring certificates from the educational authorities.

It will be an obligation then, on their part, under the direction of the State Board of Regents, to make early provision for the tests on which these certificates are based, and then to provide as fully as possible for giving instruction in night school classes and in home classes for women that will enable those who are not yet able to pass the tests to prepare themselves for later examination.

It is a wholesome law, and now that it is in our statute books, with the highest court upholding it, should stay there. Its permanency will be insured not only by the efficacy of the examinations themselves in determining literacy, but also by the prompt, extensive and convenient provision for the tests. Every schoolhouse in the State should be a centre for notification and preparation. It is a notable step in the history of American education. Not only is literacy made a prerequisite for voting. Other States have made such a requirement. But the school becomes in a new sense, under this law, the vestibule to citizenship. It becomes the only way to the ballot box.

RACE AGAIN, CAPTAIN WALTERS.

Believing that he won the race with Columbia on Thursday "fair and square," and that the International Committee gave it to the American schooner on the raising of a hair-splitting technicality, Captain ANGUS WALTERS in high dudgeon sailed the Bluenose away to the home port of Lunenburg. He vows that he will race no more this year. Unless he can be reasoned with, the annual contest for the Fishermen's Trophy, which was to do so much for the North Atlantic deep-sea fisheries, may fall into abeyance. Last year, under what he considered to be as great a provocation, Captain CLAYTON MORRISEY of the Gloucester schooner Henry Ford turned his back on the trophy, but was persuaded to race again, losing finally to the Bluenose. Cannot Captain ANGUS WALTERS be mollified by that sportsmanlike precedent, and for the honor of Canada return to the starting point to prove anew his faith in the speed of his handsome boat?

No doubt a strain was put upon the self-control of Captain ANGUS WALTERS and his crew by the Sailing Committee's decision to give a race which the Bluenose had won by a margin of 2 minutes 45 seconds to the Columbia, but rules are rules. The Premier of Nova Scotia hit the nail on the head when he observed at the "farewell" banquet to the Americans that an umpire's decision must be respected, "no matter whose bows are stove." The fact that Captain ANGUS did not see the shoals buoy which he failed to pass to seaward on the first leg of the race was not a palliation of his error. We may suppose that in the ardor of the moment he forgot the new rule made to avoid such a tangle of shrouds as occurred in a previous race, when the rival skippers were jockeying for the windward berth.

The shoals buoy was not a turning mark, so it might seem to be a little thing. But there was the rule! As an experienced sailing master, Captain ANGUS manoeuvred for an advantage in running in toward the land, though the rule went clean out of his head and he saw no buoy at all. It is salutary to have the rules heeded by these racing mariners who are so scornful of the art of yachting with its sea-lawyer conditions. Rules when lived up to make victory all the sweeter and mitigate defeat. Besides, they quiet controversy, which rankles under pilot coats when races are not sailed according to expectation. Landsmen may see comedy in the mishaps of the Fishermen's Trophy series, as when two schooners thrashed on to a finish after a recall by the judges, but Gloucester and Lunenburg take their rivalry hard. The fishermen should be friends on the Banks and hail-fellow-well-met in home ports. Race Columbia again, Captain WALTERS!

THE LOW-WATER MARK.

The German mark certainly touched bottom by the decision of the Swiss authorities that it is absolutely good for nothing. The Swiss exchanges have refused to deal in it since it sank to a hundred billion to the dollar, so some Swiss interests conceived the idea that it was now literally true, as had so often been said metaphorically, that the mark was nothing but waste paper. Consequently, they bought up a load of this waste paper—worth, according to the values printed on it, some fifteen billion marks—for about forty Swiss centimes.

Yet customs officers, true to the letter of the law, stopped it at the frontier, and a court duly held that it was an inadmissible import, under the law forbidding the bringing of foreign currencies into the country. People who buy marks for money find they are only waste paper; people who buy them for waste paper discover that legally they are still money, though money that is no good to anybody. It is hard to see how a currency could be more worthless than that.

TOPICS OF THE TIMES.

Feminine Logic and Other.

Somebody said or wrote the other day, "God did not give me the strength to argue with a woman!" The implication was clear—women can not or will not argue according to the rules.

As likely as not—the chances are about even—the exclamation was made by a man just after he had been beaten in a controversy with a woman, and to mitigate the pain of his defeat he chose to deny to her whole sex all understanding of logic. It is a "protective mechanism" that men, when hard pressed, have used innumerable times, not always against women. It has served as well against men.

Quite true is it, however, that there are women as well as men who, when fault is found with them for doing or saying this, that or the other thing, seek to evade consequences by changing the subject—by raising a new issue. A brilliant example of this was presented in the letter from Miss ELISABETH MARBURY, printed on this page yesterday.

At the meeting held in the Town Hall to praise the New York police and denounce their critics Miss MARBURY made a speech in the course of which she declared that the "brave deeds" of policemen were the objects of scorn in New York newspaper offices as not making "copy" worth printing. That statement was gently reprehended by THE TIMES as without justification in newspaper history.

In rejoinder what did Miss MARBURY write? A retraction of her charge or a proof of its accuracy? Not at all. Apparently she forgot both what she had said and what THE TIMES had said, and turned sternly to the quite different question whether the metropolitan press devoted as much space to "brave deeds and noble achievements" in general as it does to "notorious scandals and sensational crimes," and she hazarded the guess that it did not. She calmly assumed that a paper which ignored scandals and crimes—the revelations as to the Veterans' Bureau, for instance—would have room, now lacking, for "the authentic paragraphing of edifying actions as performed by the citizens of our city, gleaned from even the humblest walks of life." Perhaps; but what has that to do with the charge that when the New York police earn praise they do not get it from the New York papers?

News Happenings and All the Others.

What critics of newspapers seemingly never will learn is that far from all commendable conduct is news, while reprehensible conduct almost invariably is, and so is regarded by everybody.

What do these fault-finders do as they pass along the street? Do they fix admiring and exclamatory attention on the good citizen going quietly about his daily business? Do they expect to see him praised daily in the papers for his honesty and industry? And is it the bridge over which they and other people pass safely that makes news for them, or the bridge that falls with results more or less calamitous?

An editor of other days once wrote that he felt justified in printing in his paper anything that God allowed to happen. That was going far—further than that editor or any other ever did—but there was an idea in it that should give thought to the people who pretend the desire to find in their papers nothing that they can call "unpleasant."

As it chances, many unpleasant things are of great importance, and of like importance is it that they should have publicity, that being to a considerable degree what legal punishments are expected to be—punitive, deterrent and reformative. That there is any newspaper ban on good deeds and brave ones is believed only by those who would believe anything that gave them an opportunity to teach other people their business or profession.

Silence Is Not Heroic.

That newspapers sometimes fail to do their duty is only to say that they are the products of erring and fallible mortals, but these failures always attract attention in which an element of surprise mingles with the indignation. That would not be the case if their general aspirations were not laudable.

In LOWELL MELLETT'S Atlantic article on the Ku Klux Klan in Indiana he makes a charge which will bring deserved humiliation on the newspapers of that State unless they can refute it. He says that for fear of offending the Klansmen, with loss of circulation and advertising, they either are friendly to the nefarious organization or else print nothing about it.

Probably this is a generalization from inadequate data, but it is recalled that an Indiana journalist recently here on a visit, when questioned as to what position his paper took in regard to the Klan, said that he printed neither news about it nor editorial comment on its proceedings. When told that his course was not exactly brave, he replied that, on the contrary, it was nearly or quite heroic, for there was not a little danger for an Indiana paper, nowadays, in not giving vigorous support to Klansmen and Klan ideas, and this he had not done and would not do, whatever happened to him or his paper.

Not a Matter of Weight, but of Forces.

A foreign savant was credited the other day with having discovered that ships going east weigh less than ships going west. The "discovery" could have been made by any reader of elementary books on physics, for something much like it is in them all, the difference being that the books state correctly what the savant stated incorrectly—if he said what he was quoted as having said. The chances are that he was misunderstood.

Ships weigh the same, whatever the direction of their journeys; that is, the force that tends to draw them toward the centre of the earth remains unchanged. What is true, however, is that when their course is eastward another force is brought into effective play—the centrifugal tendency of any object on a whirling globe is able to work against, and partly to neutralize, the force of gravity.

The amount of effect thus produced is variable, depending on the ship's speed, and, as that at best is minute in comparison with the motion of the earth's surface, the effect also is small. But what is true of ships on the sea is also true of men and animals on land. The pedestrian would save a little strength while walking eastward, and horses would weigh a little less and therefore could go a little faster if they raced in that direction, instead of westward, as did Zev and Papyrus.

Wards of the Government.

To the Editor of The New York Times:

Those newspapers which try intelligently to point out the evil of a bonus and declare that they are in favor of helpful legislation for the disabled are doing the country a real service. There are thousands of men who lost their health in the service. These men are practically wards of the Government. Let Congress turn its attention to these men who are actually in need and deserving of relief.

HENRY D. SPERBER.
Whipple, Ariz., Oct. 24, 1923.

"FROM LIFE."

We wondered if she knew! How could it be
That, knowing, she could go upon her way
So calmly and so quietly each day?
How could she, with such sweet serenity,
Smile on the other woman—tenderly
Call him by name, with him be softly gay?
But—if she guessed or knew, we could not say!
As some wear masks, she wore—a radiancy!

"Heart failure!" said the doctors—to explain
Her sudden passing, and, "She felt no pain"!
"Thank God she went so peacefully!" we said.
They keep their counsels well—the tactful dead!
As one might go, who gracefully withdrew—
She went from life. . . . *We wondered if she knew!*

ROSELLE MERCIER MONTGOMERY.

BIJUR AND GAVEGAN.

Voters Should Mark Their Ballots for the Joint Nominees.

To the Editor of The New York Times:

We venture to urge upon you the importance of some pointed editorial comment between now and election day that will direct the attention of the voters to the candidacy of Supreme Court Justices Nathan Bijur and Edward J. Gavegan.

Past experience has shown that where judicial candidates are nominated by both the major parties a large percentage of the voters take it for granted that their election is thereby assured and that it is only necessary to indicate on the ballot their choice among the candidates who are not thus jointly nominated.

Every voter should be made to understand that among all the candidates the ten nominees receiving the highest number of votes will be elected, and that no effect can be given to a joint nomination of both parties unless the voters take the trouble to vote for such nominees.

One of the impelling reasons why both the bar associations urged the renomination of Justices Bijur and Gavegan by both parties was that a principle is involved in retaining in office Justices who have satisfactorily served the public during the elective term of fourteen years. This principle deserves public support and would be greatly weakened if a large number of the voters, whether due to ignorance and indifference or to a feeling that their votes were not actually needed to insure the election of Justices Bijur and Gavegan, failed to vote for them. The only effective way in which the voters can show their approval of the principle of retaining in office faithful Judges who have satisfactorily performed their duties for fourteen years is by so marking their ballots that not only the nomination but the election of these candidates shall be made unanimous.

DE LANCEY NICOLL,
Chairman Judiciary Committee, Association of the Bar of the City of New York.

CLARENCE J. SHEARN,
Chairman Judiciary Committee, New York County Lawyers' Association.
New York, Oct. 31, 1923.

EXPORT OF CAPITAL.

Must America Wait for Europe to Resume Her Former Rate?

To the Editor of The New York Times:

It was a privilege to hear the speech of Julius H. Barnes, President of the Chamber of Commerce of the United States, at the luncheon of the American Manufacturers and Exporters' Association yesterday, on the occasion of its annual convention. It was a most lucid, fundamental and accurate review of the world's ills, as well as of the causes for this country's prosperity and wealth.

Mr. Barnes also developed a justifiedly optimistic view of the more distant future of America's world trade. The soundness and saneness of his prophetic vision were marred by only one weakness. He stated that, following all the laws of economics, Europe would eventually overcome her difficulties and reestablish herself economically, financially and morally, and that the European nations would once more export their capital for the development of the resources and industries of less advanced countries, and that the industries of the United States would benefit greatly thereby, through the opening up of still greater export markets.

But why should this, the greatest and wealthiest country on earth, await and be dependent upon the recovery of Europe to attain this desirable end? Are not the business men of this country as far-sighted and intelligent as those of Europe?

With one-half to two-thirds of the world's gold in this country, is it not logical that the United States should export some of this capital in order to develop backward countries and reap the benefit of these increased export markets herself more fully and much sooner?

Why wait for the recuperation of our most relentless competitors to skim the cream of this business and leave the dregs to this country?

Such an opportunity as the present will probably never come again.

ALBERT KAPTEYN.
New York, Oct. 27, 1923.

Mr. Millard's Candidacy.

To the Editor of The New York Times:

Mr. Millard was graduated from Columbia College in 1894 and from New York Law School in 1898. For nineteen years he was in the office of the Corporation Counsel of the City of New York and is now an Assistant United States Attorney for the Southern District of New York. He is one of those competent men whose value to the public service is such that they are retained in office whether the Administration be Republican or Democratic. Such men make the very best type of Judge.

I can testify of my own knowledge to Mr. Millard's ability and high sense of public duty, and I esteem it an honor to have been asked to serve as Chairman of his committee. It goes without saying that the Association of the Bar of the City of New York and the New York County Lawyers' Association have approved Mr. Millard as fit to discharge the duties of a Justice of the Supreme Court.

WILLIAM M. CHADBOURNE.
New York, Nov. 1, 1923.

Dry Territory in Wet States.

To the Editor of The New York Times:

Again Adolphus Busch of the Anheuser-Busch Brewing Company has written to the President of the United States. The burden of this last epistle is that 50,000,000 people live in the fifteen States which had not yet adopted State prohibition at the time of the enactment of the Federal amendment. He assumes that these 50,000,000 people are opposed to prohibition. Evidently Mr. Busch is uninformed about the number of townships dry by local option in these fifteen so-called wet States.

In nine of them, namely, Delaware, Kentucky, Louisiana, Minnesota, Missouri, Vermont, Illinois, Maryland and Wisconsin, there were so many dry townships that 53 per cent. of the people were living in no-license territory before prohibition was adopted.

Mr. Busch's attention is called to his own State of Missouri, where more than half of the people lived in no-license territory at the time of the adoption of the Eighteenth Amendment.

MARY GREY BREWER.
New York, Oct. 26, 1923.

Subway Under the Park.

To the Editor of The New York Times:

Relative to the proposition to construct a subway through Central Park, there is a relevant and material point to which the writer has seen no reference in the various articles which have appeared in THE TIMES.

While the art of subway building in New York City has been developed to such an extent that serious accidents to life and property are comparatively of rare occurrence, nevertheless potential hazards exist in a high degree from end to end of the work. This fact, I believe, is obvious and is accepted.

Contracts for subway construction provide, in effect, that "the work must be executed with the highest degree of safety to life and property." This, of course, is binding on the contractor, but would the city be doing its part toward carrying on the work "with the highest degree of safety to life and property" if, for altruistic reasons only, construction was forced into a busy thoroughfare when it might go into an open and unused space?

WALDO G. BRIGGS.
Hartsdale, Oct. 26, 1923.

Information for Voters

I.—The Amendments to the Constitution

NUMBER ONE. This is an amendment to get around the existing constitutional provision which forbids the voting of public funds for the private use of any individual or class. The intent is to make legal the appropriation of $45,000,000 as a bonus to ex-service men, to be granted indiscriminately. The objection thus has been summarized: "Everything for the disabled, nothing for the able-bodied." VOTE NO

NUMBER TWO. This is the so-called home rule amendment. It would prohibit the Legislature from dealing with municipal affairs except by general laws. No existing charter or law or contract would be affected, and the amendment is not to apply to the administration of the public schools. The aim seems commendable, though the practical effect remains in doubt. VOTE YES

NUMBER THREE. This amendment would open the forest reserve to the development of hydro-electric power. The general fear is that, however carefully the plan may be safeguarded, it is unnecessary and would be a dangerous precedent. VOTE NO

NUMBER FOUR. This amendment is understood only by taxation experts and even they differ in regard to its construction. The purpose is to leave the debt limitation of a city or county unaffected by the repeal of franchise taxes, heretofore put under the head of real estate. Some of those who favor the general plan are convinced that the amendment is badly drawn. With such serious doubts raised, it is better not to tinker with the Constitution as it stands. VOTE NO

NUMBER FIVE. This is an amendment to extend the law respecting absentee voters to the inmates of a soldiers' or sailors' home. The plan is equitable and unobjectionable. VOTE YES

II.—The Referendums

PROPOSITION NUMBER ONE. This is a referendum on the proposal to spend $50,000,000 over a period of years in enlarging and improving the facilities of the State hospitals for the insane and defective. Every argument of humanity and of civic self-respect favors it. VOTE YES

QUESTION NUMBER ONE. This submits to the voters of this city the question of increasing the pay of policemen and firemen. It is a matter now within the discretion and power of the city authorities. They should decide it without trying to take shelter behind a popular vote. VOTE NO

III.—The Judges

Ten Judges of the Supreme Court are to be elected in this district. The voter will have to make his selection among the twenty names on the two tickets, Democratic and Republican. The choice should be determined absolutely on non-partisan grounds. Re-election of sitting Judges who have served satisfactorily should be a cardinal principle in maintaining the independence of the judiciary. It is recognized in the nomination by both parties of Justices Bijur, and Gavegan. It should also have been recognized in the case of Judge Proskauer and Judge Mahoney. All four of these Judges now on the bench should be kept there. On the Republican ticket appears the name of Mr. Robert McCurdy Marsh, who had a brief service as Judge by appointment, is eminently fit for the office, and should be voted for. One of the Democratic nominees, Mr. E. P. Ingraham, comes of a judicial family, and his candidacy is favored by many members of the Bar who know him.

Thus six names are indicated. A distinct choice of the other four is difficult to make. Voters will do their own picking, but ought to select their preferences without partisan bias from among the following: Herbert R. Limburg, William J. Millard, Edward J. Glennon, Frederick W. Spiegelberg, S. A. Cotillo, Aaron J. Levy, John J. Freschi and Gustave Hartman.

WOMAN'S LEAGUE ACTS TO SAVE PARK

Resolution Denounces Projected Invasion by New West Side Subway.

TO PROTEST BY PETITION

Meeting Also Goes on Record Against Opening of Forest Reserve to Power Companies.

Resolutions in regard to two important problems were adopted by the Woman's League for the Protection of Riverside Park at a meeting held yesterday at the home of one of its charter members, Mrs. William B. Stewart of 125 Riverside Drive. The league went on record in opposition to the proposed encroachment of Central Park by the new west side subway, and it denounced the opening of the forest reserve to the development of hydro-electric power as an attempt to steal the State lands for private uses.

On the possible invasion of Central Park by the new subway Mrs. John Clapperton Kerr, President of the league, pointed out that the organization was opposed to the plan because the construction of such a subway would interfere for several years with the use of the western part of the park, that it would destroy trees and make the landscape unsightly and that the ground could be returned to its original condition only at great expense. Mrs. J. W. Thompson said that in her experience as a social worker throughout the city she had discovered that the mass of the people were opposed to any destruction of their playground in Central Park and she urged the circulation of petitions that would allow the people to protest against it.

Mrs. Kerr also stated that the part of Union Square used for the erection of the arch of triumph at the conclusion of the World War, had never been restored to its former state, but was at present being used for parking space for automobiles. The same situation, she added, had resulted at Madison Square, where a grand stand had been erected for the parades of the homecoming soldiers. Mrs. Kerr remarked that this slicing down of park property was indicative of what might happen in the event of subway construction under the western portion of Central Park. She stated that New York had the least per capita park space of any city in the country, and that any move to decrease the supply of needed recreation places should be halted at once.

Edward E. Hall, Secretary of the Committee to Prevent Exploitation of the Adirondacks, told the meeting that proposed constitutional amendment No. 3 would set a dangerous precedent for forest reserve lands throughout the country if it were passed, allowing certain power interests the opportunity to secure a dangerous foothold on State properties, which would lead eventually to a monopoly on hydro-electric power rights. He also said that the amendment was unnecessary, as there was no need of granting rights for power plants in forest reserve lands when practically all the principal rivers were available as sources of power.

The Washington Heights Taxpayers' Association announced yesterday that it had submitted to the Transit Commission and the Board of Estimate an alternate plan to the routing through Central Park of the Washington Heights extension of the B.-M. T. subway.

The new plan provides for the construction of a double-deck subway under the east side of Central Park West. It probably would result in denuding Central Park West of 600 elm trees, but it meets with the favor of Park Commissioner Francis D. Gallatin, who says that the elms already are doomed by the exhaustion of the soil and by their age. The association has worked out a scheme, according to Commissioner Gallatin, which probably would enable the Park Department to replace at minimum cost the dying elms and to "extend Central Park to the west, over the stone wall." This could be done, according to Commissioner Gallatin, by planting the wall with ivy, by laying turf and planting shrubs outside the wall, and by a rearrangement of the park benches west of the wall so that Central Park West would have the same appearance as Central Park itself.

The double-deck subway advocated by the association, according to Reginald Pelham Bolton, secretary, has been discussed with the engineers of the Transit Commission and the Board of Estimate. The engineers left Mr. Bolton with the impression that they saw merit in it. The idea was worked out, according to Mr. Bolton, by George C. Wheeler. Discussing the proposed plan, Mr. Bolton said:

"The subway proposed would be of the double-deck type, the two express tracks below the local tracks, a form already adopted on the Lexington Avenue system. The total width would not exceed thirty-five feet, thus extending about eight feet under the roadway.

"The association has furnished sectional plans showing the proposed relation of the subway, the roadway and the sidewalk, and also the position of the water mains, some of which are embedded about four and one-half feet below the sidewalk. These mains are not continuous, and would form no difficult problem below Ninety-seventh Street. North of that street the line of the subway would diverge westward to the centre of the avenue, in line with the centre of upper Eighth Avenue, in which it would proceed from 110th Street to St. Nicholas Avenue."

LAUDS LEAGUE ASSEMBLY.

Jusserand Calls Results of Geneva Sessions Gratifying.

PORTLAND, Me., Nov. 2.—Jules J. Jusserand, French Ambassador to the United States, on landing from the George Washington today commented on the sessions of the League of Nations Assembly at Geneva.

"It is remarkable," he said, "that the League has been able to function as well as it has, in view of the obstacles placed in its path. The members of the League Assembly are sincere men who are making every effort to arrive at the end for which the League was formed.

"When one stops to consider that the League idea is centuries old and that the present Assembly is the first realization of the hope of all these years, it may be said that the results thus far accomplished are gratifying. With the unsettled conditions in Europe and the strife that has existed between nations, adjustment has not been easy to arrive at.

"I believe that things are bound to work out well for all concerned with the help of Heaven, but who can tell when it will come about! You in America must decide."

The Ambassador started for Washington by way of Boston.

COUNTESS BARS REPORTERS

Lady Warwick Objects to Treatment of Her Political Campaign.

LONDON, Nov. 2.—The Countess of Warwick, who is seeking a Labor seat in the House of Commons, has issued a letter "to the Gentleman of the Press," warning them that it is useless to interview her because the Sunday newspapers treated her first utterances frivolously, printing "a few slight words of piffle," while all the solid principles of her Labor platform were ignored.

The Countess tells the reporters that she desires to save them the trouble of coming near her, that she needs no publicity, and that she is satisfied with the Labor paper, The Daily Hearld, which reports faithfully the speeches of all Labor candidates.

"The press of England," says her letter, "consists of a tiny group of rich men who have bought it up. Their politics are opposed to ours, and any statements made by a Labor candidate would be adapted to suit their views."

2,000 ART WORKS ARRIVE.

World-Wide Interest Shown in the Coming Winter Exhibition.

More than 2,000 works of art from all over the world have arrived at the National Academy of Design to go before the jury of selection in advance of the Winter exhibition opening Nov. 17. The officials said that interest in the coming exhibition was exceeding that of all other years.

Among the important prizes are the Altman awards of $1,000 and $500 for the best figure compositions; the Carnegie prize of $500 in painting, the Julia A. Shaw memorial prize of $300 for the best work by a woman, the Elizabeth N. Watrous prize and the Helen Barnett Foster prizes, both for sculpture, and the Isidor medal and J. Francis Murphy prize for painting. This year's jury is headed by Harry Watrous and includes more than a score of well-known artists.

MANY BIDS FOR ANTIQUES.

Two George Washington Chairs In Nolen Collection Go for $700.

Two mahogany chairs, once the property of George Washington, sold for $700 yesterday at the Anderson Galleries, where the sale of the William Whiting Nolen collection of American antiques has been in progress during the week. Individual affidavits attested that the chairs, of Chippendale period, had been the property of the first President.

Another item in the collection, which attracted interest because of historic association, was a dressing case once the property of Paul Revere. This small chest brought a bid of $150. The sale will end today when plated ware and china, early furniture and clocks will be sold to the highest bidder.

Quits Federal F

DOROTHY THOMPSON TO WED M. J. QUINN

Junior League Girl Engaged to Young Member of the New York Stock Exchange.

MISS STUMER BETROTHED

Her Fiance Is George M. Sidenberg Jr.—Miss Catherine E. Cropsey to Marry W. Edgar Roese.

Mr. and Mrs. Henry S. Thompson of 182 West Fifty-eighth Street and Greenwich, Conn., have announced the engagement of their daughter, Miss Dorothy Thompson, to Martin J. Quinn, Jr., son of Mr. and Mrs. Martin J. Quinn of this city and Greenwich. Miss Thompson is a graduate of the Spence School and is a member of the Junior League.

Mr. Quinn was graduated from Yale, class of '17, and during the war served as Lieutenant in the navy. He is a member of the New York Stock Exchange and a partner in the firm of E. C. Benedict & Co.

Stumer—Sidenberg.

Mrs. Louis M. Stumer of 521 Park Avenue, formerly of Chicago, has announced the engagement of her daughter, Miss Lois Margaret Stumer, to George Monroe Sidenberg, Jr., son of Mr. and Mrs. George M. Sidenberg of Mt. Kisco, N. Y. Mr. Sidenberg is with the firm of Halle & Stieglitz at 30 Broad Street. No date has been set for the wedding.

Cropsey—Roese.

The engagement has been announced of Miss Catherine E. Cropsey, daughter of Tunis H. Cropsey of Brooklyn, to W. Edgar Roese, son of Mr. and Mrs. J. Henry Roese, also of Brooklyn. Miss Cropsey, whose great-great-grandfather, Colonel James Cropsey, drew up the plans for the second building of Fort Hamilton, attended Packer Collegiate Institute. Mr. Roese attended the New York Military Academy. No date has been set for the wedding.

Emerson—Schirmer.

Mr. and Mrs. R. W. Emerson of Rye, N. Y., have announced the engagement of their daughter, Miss Grace Jewett Emerson, to Edward Adolph Schirmer, son of A. E. Schirmer of the G. Schirmer Music Company. Mr. Schirmer lives in Mt. Vernon, N. Y. No date has been set for the wedding.

Goldberg—Miller.

Mr. and Mrs. Abraham Goldberg of 77 West Eighty-fifth Street have announced the engagement of their daughter, Miss Elsie R. Goldberg, to David Miller, son of Mrs. Betsie Miller of 520 West 110th Street. No date has been mentioned for the wedding.

REPORT JEANNE EAGELS TO WED W. WARREN

Whitney Warren Sr. Denies Son Is Engaged, but Star of 'Rain' Refuses to Say.

Reports of the engagement of Whitney Warren Jr., son of Whitney Warren of 280 Park Avenue, to Miss Jeanne Eagels, the star of "Rain," were published in afternoon newspapers yesterday. A denial of the engagement was issued from the offices of Mr. Warren Sr., but neither Mr. Warren nor his son could be reached personally.

Miss Eagels refused to either affirm or deny the announcement of her engagement and refused to see reporters during the day at her home as well as at the Maxine Elliott Theatre, where she is now playing. According to published reports, Mrs. Julia Eagels of 168 East Sixty-first Street announced the engagement of her daughter to a few friends Thursday night, and the couple planned to make a formal announcement at a dinner party to be given next week to celebrate Miss Eagels's success in her role as Sadie Thompson in "Rain."

Mr. Warren entered the theatrical business about a year ago, when he went into the offices of Sam H. Harris, producer of "Rain." He served in the French forces during the war and won the Croix de Guerre and Medaille Militaire. He a member of the Knickerbocker, Racquet and Tennis and other clubs and is a brother of Mrs. William Greenough and Mrs. Reginald B. Rives Jr., and a nephew of Mrs. George Henry Warren and Mrs. Starr Miller. At one time he was engaged to Miss Geraldine Miller Graham, daughter of Mrs. William Miller Graham, but this was broken by mutual consent.

FIVE BACHELORS' DANCES.

Are to Be Held at the Vanderbilt for Home Charities.

Invitations have been sent out for five subscription dances, to be held on Thursday evenings, beginning Nov. 15 and concluding Dec. 13, at the Vanderbilt, under the auspices of the Bachelors. The dances will be held in the Della Robbia Room and the proceeds will be given to disabled American soldiers and other home charities.

The women's committee includes Mrs. Vincent Astor, Miss Alice Astor, Mrs. George F. Baker Jr., Mrs. Sheila Burden, Miss Beatrice Byrne, Mrs. Fulton Cutting, Mrs. Marshall Field, Mrs. William Goadby Loew, Miss Florence Loew, Mrs. Charles H. Marshall Jr., Mrs. George B. Post Jr., Mrs. Roderick Tower and Mrs. Ronald Tree.

The second subscription dance of the Saturday Tea Dance Club, under the direction of Mrs. Lindsley Tappin, will be held in the grillroom of the Plaza this afternoon. Among the patronesses are Mrs. William G. Rockefeller, Miss Beatrice G. Pratt, Mrs. Eugene S. Reynal, Mrs. Donn Barber, Mrs. Herbert Satterlee, Mrs. William R. K. Taylor, Mrs. Donald W. Brown and Mrs. Benjamin T. Tilton.

Lady Harry Armstrong Entertains.

Lady Harry Armstrong of 175 West Fifty-eighth Street, had among her guests at tea yesterday afternoon Colonel C. E. C. G. Charlton, Military Attaché, British Embassy; Mrs. Charlton, who arrived from England last week; Mrs. Henry Getty Chilton, wife of the Chargé d'Affaires at Washington, D. C.; Miss Peters of Boston, J. Joyce Broderick, Commercial Counselor, British Embassy; Colonel and Mrs. George N. Burleigh, Mr. and Mrs. Nelson Borland, H. B. Beard, Captain J. Bowering, C. E. Evans of the Consulate General and Mrs. Evans.

George MacDonald Host.

George MacDonald entertained at dinner at the Plaza last night in the terrace restaurant, his guests including Mr. and Mrs. Charles Dana Gibson, Mr. and Mrs. Walter Teagle, Mr. and Mrs. Walter Moreland of Pittsburgh and Mrs. George Lee Parker. After dinner Mr. MacDonald and his guests attended Lloyd George's speech at the Metropolitan, occupying Box 10.

Pierson—Binzen.

The marriage of James Topping Pierson of Glen Ridge, N. J., and Miss Ruth Binzen, daughter of Mrs. William T. Binzen of Bloomfield, N. J., took place last evening at the First Presbyterian Church in Bloomfield. The Rev. A. G. Sinclair performed the ceremony.

SOCIAL NOTES

New York.

Byron Goldsmith entertained at dinner at Pierre's last night, his guests including Mr. and Mrs. Samuel J. Wagstaff, Mr. and Mrs. Caroll L. Wainwright, Mr. and Mrs. Louis de l'Aigle Munds, Mrs. Richard T. Wilson and Mrs. Clarence C. Tobin.

Mrs. James W. Gerard, who has been visiting her mother, Mrs. Marcus Daly, at Hamilton, Mont., will return to her home at 1,015 Fifth Avenue on Nov. 8.

Stuart Duncan, who arrived on the Majestic, is occupying his apartment at Carlton House. Mrs. Duncan is remaining in England for a few weeks with her sister.

Mr. and Mrs. William Thaw 3d entertained at luncheon at the Ritz-Carlton yesterday for his mother, Mrs. William Thaw Jr.

Miss Mary Hare of 20 East Seventy-fifth Street is expected to return from Europe about Nov. 20.

Mr. and Mrs. Louis J. Reckford of 20 East Sixty-second Street have returned on the Majestic after spending three months in Europe with their daughter, Miss Adelaide Reckford, and Miss Hilda E. Beard.

Prince and Princess Francesco Rospigliosi were the principal guests at a luncheon in the terraced restaurant at the Plaza yesterday given by Mrs. Harry S. Black.

Mrs. Preston P. Satterwhite will celebrate her birthday anniversary at her home, Martin Hall, at Great Neck, L. I., this evening.

Mr. and Mrs. Francis Henderson have come in from their country place, Amidie Farm, Scotch Plains, N. J., and have taken an apartment at the Lorraine.

Mrs. Joseph N. Blanchard will give a luncheon at Pierre's on Dec. 6 for her niece, Miss Betty Anderson, and Miss Katharine Bliss, daughter of Mr. and Mrs. Walter Phelps Bliss.

Mr. and Mrs. John S. Cravens, who make their home in Southern California, have come East for the Winter and are at the Ambassador. Mrs. Chamberlain Chanler is also at the hotel, having arrived on the Majestic from Europe.

The Princess de Braganza entertained at luncheon yesterday at the Marguery, her guests including Mrs. Allen G. Wellman, Mrs. Frederick T. Frelinghuysen and Mrs. Beverley Bogert.

Mrs. George B. St. George entertained at luncheon at Sherry's yesterday for Mrs. L. Havemeyer Butt.

Mrs. Henry C. Frick has come from Prides Crossing, Mass., and is at the St. Regis. Mrs. R. Craig-McKerrow, who arrived on the Berengaria, is also at the hotel.

Mrs. Herbert J. Slocum has come from Washington, D. C., and is staying at the Waldorf-Astoria.

Mrs. Richard T. Wilson will give a dinner for her débutante daughter, Miss Marion S. Wilson, on Nov. 7 and will later take her guests to the first Wednesday Supper Club dance at the Lorraine.

Mrs. E. J. Henning, wife of the Assistant Secretary of Labor, and her daughter, Miss Beatrice Henning, are at the Astor from Washington, D. C.

Miss Ellin Mackay and her grandmother, Mrs. John W. Mackay, who have just returned from Europe, were entertained at luncheon yesterday at the Ambassador by Miss Mackay's sister, Mrs. Kenneth R. O'Brien.

REICH ASKS BAVARIA ABOUT TROOP MOVES

Demands Explanation of Concentration on Prussian and Thuringian Borders.

Copyright, 1923, by The New York Times Company.
Special Cable to THE NEW YORK TIMES.

BERLIN, Nov. 2.—One of the last official acts of Wilhelm Sollmann, Federal Minister of the Interior, who resigned today from the Cabinet with his two Socialist colleagues, Gustav Radbruch, Justice, and Robert Schmidt, Reconstruction, was to send a dispatch to Premier von Knilling of Bavaria demanding an explanation of the concentration of troops on the Bavarian frontier. It read:

"The Prussian and Thuringian State Governments have protested sharply to me against irregular troop concentrations on the north Bavarian border. Relatively important troop formations heavily armed and having artillery have been officially ascertained. Official reports talk of Thuringian border having been crossed and Thuringian police fired on.

"The Prussian and Thuringian Governments, anxious over the menace to their States, demand the immediate protection of the Reich. There is great uneasiness throughout Central Germany regarding the military events in North Bavaria. In the Reich's interest I request immediate information regarding these irregular armaments in North Bavaria and the measures taken by the Bavarian Government against this grave internal danger."

Firing began on the Bavarian-Thuringian border today. Bavarian irregulars massed on the Thuringian border have been indulging in practice firing and target practice more and more turned in the direction of the Thuringian border just across which Thuringian State police are massed.

In the early morning hours patrols of Bavarian irregulars turned live practice rifle fire on a Thuringian police outpost near Sonneberg, Thuringia's famous toy town. The police did not answer the fire.

8 SHOPLIFTERS SENTENCED.

Widow Gets 60 Days—Mother and Daughter Sent to Jail.

Eight women were convicted on shoplifting charges yesterday before Justices Herrman, Voorhees and Kelly in Special Sessions. Mrs. Mary Carr of Bridgeport, Conn., who said she was a widow and the mother of two small children, was sentenced to sixty days in the workhouse for the theft of a dress, valued at $49.50, from Franklin Simon's. Sentences of fifteen days each in the workhouse were imposed on Mrs. Amelia Curtin and her daughter, Mrs. Violet Alexander, 25 years old, both of 522 West 161st Street, for the theft of dresses worth $32 from Macy's.

Others sentenced to jail or fined were Mary and Josephine Zayos, who said they lived at 121 West Nineteenth Street; Mrs. Annie Lezinsky of Jersey City and Mrs. Marie Shultz of 57 Catharine Street. Mrs. Edith Walsh of 316 West Twenty-third Street had been in the Tombs eighteen days when she received a suspended sentence for the theft of a hat worth $9.50 from Lord & Taylor's. A detective told the court that Mrs. Walsh had been under observation for two years.

MRS. M. B. SHAW PAYS FINE.

Also Apologizes in Court to Policeman She Called "Silly Ass."

Mrs. Marion B. Shaw of 55 West Fifty-fifth Street, who had a Summer home at Southampton, L. I., last season, was fined $25 in Justice Johnson's court in Patchogue, L. I., yesterday when she pleaded guilty to calling Motorcycle Policeman Preston "a silly ass." Mrs. Shaw appeared in court for the first time since last September, when she received three summonses for speeding and one for disorderly conduct. She was arraigned on the latter charge yesterday.

She apologized to the policeman in court yesterday in the presence of a large gathering of villagers and shook hands with him to the satisfaction of the policeman, the judge and all the onlookers. Justice Johnson thereupon declared that her action was "a victory for the law."

Coolidge Wreath at Harding's Tomb.

MARION, Ohio, Nov. 2.—With virtually no ceremony, Major Ora M. Baldinger, personal aid to President Coolidge, laid a wreath on the tomb of President Harding today, the offering of President and Mrs. Coolidge in commemoration of the birthday of the late Chief Executive. Mrs. Harding was among those present at the tomb. There were few outsiders.

SAYS FALL ASKED SHIFT OF OFFICERS

Commander Stuart Implies Denby Ordered Transfers for Fight on Oil Leases.

SAID POLICY HIT SERVICE

Senate Investigators of Teapot Dome Will Call Secretary of Navy for Explanation.

Special to The New York Times.

WASHINGTON, Nov. 2.—Commander Harry Allen Stuart of the navy testified today before the Senate committee investigating the Teapot Dome lease that Former Secretary Fall had demanded his transfer, and that of his associate on naval oil reserves, from Washington because he, Commander Stuart, had objected to the navy transferring its reserves to the Interior Department.

The naval officer's testimony almost directly, certainly by inference, charged that he and his colleague, Commander John F. Shafroth Jr., had stood in the way of the Secretary of the Navy acceding to Mr. Fall's demands that the navy give up the California reserves and permit them to be leased to private concerns.

Members of the committee, who did not press the witness, were surprised at the intimation in his testimony, and, following the hearing, said that if Commander Stuart's testimony were upheld it placed his chief in a position that might require some explanation.

Commander Stuart told the committee that he had been in charge of the naval oil reserves from early in 1918 until April 5, 1922, at which time Secretary Fall became active in inducing the navy to give up the reserves and consent to their lease to private companies. The officer said that he had always maintained that the navy should hold the reserves, and last year was more determined than ever that his position was right, because the navy was using more oil for fuel and, without big reserves, might find itself at the mercy of some foreign power during a war.

The witness said that he and Commander Shafroth would not retreat from their position during the conferences which were held by Secretary Denby and Mr. Fall over the proposal of the latter that the navy give up, not only the California reserve, but the Tea Pot Dome reserve. Then it was, he said, that Mr. Fall insisted that he and his colleague be detached from their Washington assignments. The officer said that he was surprised that the demand was made, and could explain it on no other grounds than their opposition to Mr. Fall's plans.

Commander Stuart further testified that while he had been in charge of the naval reserves he had not been consulted by Secretary Denby when the transfer was concluded. Several times during the brief period in which he was before the committee he said he believed that Mr. Fall had sought his transfer chiefly because of his objections. He said he did not have any knowledge that Secretary Fall intended to lease Tea Pot Dome to Harry F. Sinclair.

The testimony created quite a sensation in naval circles. Some naval officers said tonight that unless Commander Stuart could uphold his testimony in every way, he was in a position to face a court-martial. Secretary Denby will be called later by the committee to deal with Commander Stuart's testimony. Democratic members of the committee say that the Commander has placed his chief in a very unfavorable light.

Secretary Denby tonight declined to comment upon the testimony of Commander Stuart. The Cabinet officer replied to a question sent through his secretary that he had "no statement to make regarding the oil investigation supplementing that already made on the stand."

STONEHAM IN STOCK SUIT.

Court Rules He Must Defend Action for $150,000 Claim.

Charles A. Stoneham must defend a suit brought against him to recover stock of the Stanton Oil Company, having a face value of $150,000, by a decision of the Appellate Division of the Supreme Court, yesterday. The suit, brought by Howard Wood, a receiver of the company, was dismissed in the lower court on the ground that the complaint did not state a cause of action. The stock was issued in the name of Del Walker, but it is alleged, never was delivered to him.

The brokerage firm of W. L. Darnell & Co. made a claim against the corporation, which was disputed, and it is alleged that thereafter the stock was delivered to the Darnell company without authority, and pledged with Stoneham to secure a debt.

The court finds that the allegations are sufficient to require an answer from Stoneham.

TWO ROADS RAISE WAGES.

Staten Island Rapid Transit and Northern Pacific Act.

Special to The New York Times.

CHICAGO, Nov. 2.—Officials of two railroads today announced to the Railroad Labor Board the voluntary granting of wage increases to employes as a result of conferences with union heads.

The Staten Island Rapid Transit Railway Company, operated by the Baltimore & Ohio Railroad, under the new scale will give to foremen, sub-foremen and other electrical supervisors an hourly increase of 2½ cents. Clerks in the service two years or more get an increase of 2½ cents an hour, and janitors, mail clerks, freight handlers and others similarly employed 1 cent an hour.

Vice President Repelge of the Northern Pacific announced that, effective Oct. 16, that road grants a monthly increase of $2.40 to stationary engineers and firemen. An increase of 2 cents per hour was given to the fire builders and cleaners, while hostler helpers and certain classes of common labor received 1 cent an hour more.

'THE JOLLY TAILORS' LIKED.

Bores Thomashefsky Plays the Violin in His New Operetta.

"The Jolly Tailors," an operetta in three acts by Boris Thomashefsky and Joseph Cherniavsky, last night succeeded "Three Little Business Men" as the second attraction of the Yiddish season at Thomashefsky's Broadway Yiddish Theatre, formerly the Bayes. The new piece was greeted with every sign of approval by an enthusiastic audience, which found the various elements of plot and score completely to its liking.

Mr. Thomashefsky appeared at the head of his company as Yoselé, a vagrant violinist, and revealed, among other things, an unsuapected ability to play the violin as part of his general equipment. Ludwig Satz was the third and most important of the jolly tailors, who gave the play its name.

Regina Zuckerberg was a handsome and sympathetic mother of what, even in the rural Russian village in which the scene was laid, was all too obviously a flapper. The flapper herself, Pola Carter, was vivacious and gracefully agile. Ella Troy, a comparative newcomer to the Yiddish stage, danced with a pert enthusiasm.

Pershing Quits France for Belgium.

SEDAN, France, Nov. 2.—General Pershing arrived here last evening from Verdun, which he made his headquarters while visiting the American cemeteries in the sector. He left here this morning for Brussels.

GERMAN GRAPE CURES BEREFT OF PATIENTS

Dyspeptics, Unable to Reach Bingen-on-Rhine, Go to Swiss Resorts.

BINGEN-ON-RHINE, Nov. 2.—Böppard, Bingen, Geisenheim and Rudesheim lack their usual quota of grapecurists this season, as transportation is too difficult. Consequently the obese, the gouty, the neurasthenic and the dyspeptic who ordinarily come to the Rhine from all parts of the world to go on an exclusive grape diet for several weeks, have gone to Lake Constance, to Lake Geneva or to Bozen in the Tyrol for their cure.

For centuries an exclusive diet of grapes for many weeks has been regarded in Europe as a sure cure for all possible ailments of the digestive tract and allied disorders. From six to eight pounds of grapes must be eaten daily by the dyspeptic and the gouty, who must forego all alcoholic drinks and rich food of the sort which has produced their abnormal condition.

Most of the cures have vineyards. These are on mountainsides and the patients pick their own grapes at considerable physical effort. Some of the cures are back-to-nature colonies, where the patients are required to live most of the time in the open air and lead a very simple life. Others supply the grapes in luxurious hotels and cater to those patients who will not rough it but want to sit dressed up on a hotel veranda where they can discuss their ills with fellow-victims of overeating.

Doctors who give water cures think lightly of the grape-cure, and grape-cure physicians decry Carlsbad and Kissingen and other famous springs which make the fat lean and the lean fat. But the cures all seem to get a large following. Americans have not been numerous in German cures this year, but Switzerland, Czechoslovakia, Italy and France have attracted large numbers of American patients.

CROWD SEES WOMAN PRAY.

Stirred by White-Haired Supplicant in St. Paul's Churchyard.

George Mead, sexton of St. Paul's Episcopal Chapel, Trinity Parish, Broadway and Vesey Street, while preparing for the daily noon service yesterday, noticed a white-haired woman kneeling in St. Paul's Churchyard. It was All Souls' Day, when it is the custom to pray for the dead.

In front of her she had stuck nine candles, forming a circle, in a small, soft mound where flowers had been planted. A crowd began to gather, and soon it became so large that traffic on the sidewalk was blocked. The sexton started toward the woman, but decided not to interrupt her devotions. In the meantime the crowd grew and overflowed into the churchyard, looking on quietly and respectfully. Most of the men removed their hats, and some of those who had stopped out of curiosity remained to pray.

The woman, who was hatless, paid no attention to the chilly wind. She had sheltered her candles by placing them in the shadow of a crumpled standstone shaft. Finally, when they had burned low, she arose, still telling her beads.

Intercepted as she was about to leave, the woman said she had been praying for the soul of her dead mother, father and seven children. She gave her name as Mrs. Josephine Nicoletti and her home as 82 Eldridge Street.

A little bootblack stepped up and whispered to her that this was not a Roman Catholic churchyard and that it had not been consecrated by a Catholic Bishop. But she waved him aside and said in broken English that it was "God's Acre," and that being there made her feel nearer to her dead.

Still unconscious that her simple act of faith had attracted such large crowd, she went out of the churchyard as unconcernedly as she had entered, the crowd reverently making a path for her to pass through.

WAS 'SWIMMING TO AMERICA'

Belgian Youth From Hoboken Is Picked Up In Hudson.

Attracted by what appeared to be a man's body floating in the North River yesterday, the crew of the tug boat Meseck pulled alongside and discovered it was a Belgian youth swimming for the Manhattan shore. He was taken aboard, where he declared that, being without carfare in Hoboken, he had decided to swim the river "to come to America."

He was taken before Edward Mallen, head of the Chelsea pier detectives, where he said he was Mairjans Strilcich, 18 years old, and that he arrived three days ago on a steamer at Hoboken.

He tried to find his aunt and uncle, Mr. and Mrs. George Calfopio at 718 Grand Street, Hoboken, but failed, owing to his inability to speak English. Finally he decided he must be in a foreign country and set out to swim to "America."

It was established that the youth was not a stowaway and later detectives found his aunt and uncle, who came and took him to their home.

PICKLENY CLUES VAIN.

Coat Found in Long Beach Proves Not to Be Missing Boy's.

Detectives working on the case of Irving Pickleny, who disappeared from the home of his aunt at 81 Orchard Street last Friday, worked all day on a number of clues furnished them by various persons, but all of them proved futile. The most promising clue was the discovery of a brown coat minus one button at Long Beach. At the time of his disappearance the boy wore an overcoat similar to it. The boy's mother examined the coat, but told the detective it was not the one worn by her child.

Acting Captain Cornelius Willemse, in charge of the case, visited Mount Vernon and Long Island City yesterday and looked at two boys answering the description of Irving, but found that neither was.

NEW HAVEN, Conn., Nov. 2.—Reporting that she had seen a man forcing a small boy to accompany him on a street here last Saturday, Mrs. Frances Knight of this city identified a newspaper photograph of Irving Pickelny as that of the child she had seen.

MRS. HEALY SEEKS DIVORCE.

Washingtonian Brings Suit in the Paris Courts.

Copyright, 1923, by The New York Times Company.
Special Cable to THE NEW YORK TIMES.

PARIS, Nov. 2.—Mrs. Fernand Healy of Washington today applied to the Paris courts for a divorce, giving incompatibility as the cause. Mrs. Healy, formerly Miss Hilda Bellop, married Mr. Healy in Washington in 1906. She is residing at present at 43 Boulevard Raspail, Paris. Mr. Healy's address is given as 10 rue de Presbourg, Paris.

Hearst's Political Life Attacked.

A political broadside on William R. Hearst, giving an alleged history of his political activities since he came to New York, was issued yesterday in a pamphlet entitled "Hearst's Life. A Record of Shame." Neither the Democratic County Committee nor the Democratic Judicial Campaign Committee would admit that it had been issued under its auspices.

In Washington, copies of The New York Times may be obtained at 717 Albee Building and 1,416 New York Av., N. W.; the Washington News Company, 313 6th Av., and railroad and hotel news stands.—Advt.

HARVEY RECEIVES LONDON FAREWELLS

British-American Feeling Is Better Than Since the Pre-Revolution Days, He Says.

DIPLOMATS SEE HIM OFF

Envoy Leaves for Southampton to Sail on the Aquitania Today.

Copyright, 1923, by The New York Times Company.
By Wireless to THE NEW YORK TIMES.

LONDON, Nov. 2.—Ambassador Harvey had a notable send-off from London this afternoon when he left for Southampton to spend the night aboard the Aquitania, on which he will sail for home tomorrow.

Before he left with Mrs. Harvey he had luncheon with Dowager Queen Alexandra at Marlborough House and the Embassy staff presented to him a large silver bowl.

At Waterloo station he found a number of friends, including a large contingent of London's Diplomatic Corps, waiting to say good-bye to him and Mrs. Harvey. Sir John Handbury Williams, Marshal of the Diplomatic Corps, expressed the formal farewells of the King and Queen and J. B. Monck represented Lord Curzon. J. B. Prince, United States Minister to Copenhagen, the Japanese Ambassador and the Chilean Minister were present. Among others at the station were T. P. O'Connor, M. P.; Wickham Steed, J. St. Loe Strachey, Sydney Brooks and J. Wilson Taylor, Secretary of the Pilgrims.

Before he entered the train Ambassador Harvey said:

"I leave, so far as I know, nothing behind me which requires adjustment. We have no difference whatever between our two countries and we have a better feeling than we have had since long before the American revolution."

He asked about the chances of the treaty settling the liquor running question getting through the Senate in Washington and danger of opposition from the Anti-Saloon League, the Ambassador replied that everything he had heard from Secretary Hughes and had observed himself during his recent visit home assured him that no serious trouble was to be feared.

A few minutes before the train started Sir Auckland and Lady Geddes came up. A photograph of Sir Auckland, Ambassador Harvey, Ambassador Hayashi of Japan, little Dorothy Thompson, the American envoy's granddaughter, and her wire-haired terries Ponte was to have been taken. They lined up but the flashlight failed.

The Ambassador seemed affected by the cordiality of the greeting from his friends and stood at the window as the train moved off amid cheers. Accompanying him to Southampton and staying tonight aboard the Aquitania were Mr. and Mrs. Post Wheeler, Mr. and Mrs. Fred D. Sterling and Mr. and Mrs. Candler Cobb, all of the American Embassy, and Mr. and Mrs. William B. Leeds. Mrs. Leeds was Princess Xenia of Greece.

Expected to Bring Liquor Reply.

Special to The New York Times.

WASHINGTON, Nov. 2.—A statement was authorized at the White House today, in reply to an inquiry, that President Coolidge expects that George Harvey, the retiring Ambassador to Great Britain, will bring from London the British Government's answer in acceptance of the principle of the proposal made by Secretary Hughes for an Anglo-American treaty by which the right of search for liquor ships will be extended beyond the present three-mile limit.

CONFERENCE FAVORS EMPIRE BUILDING PLAN

London Meeting Approves British Proposals to Aid Development Undertakings.

Copyright, 1923, by The New York Times Company.
By Wireless to THE NEW YORK TIMES.

LONDON, Nov. 2.—The system by which the British Treasury will advance money to expediate the undertaking in any part of the Empire of plans of development which would otherwise not be begun for some time, was approved today by the Imperial Economic Conference.

The condition of such advances is that the supplies needed by such enterprises shall be purchased in this country, and the form of the British contribution will be the interest on the loans raised in order to meet capital expenditure. Works to be thus expedited must come under the general head of public utilities and will include schemes for the development of communications will be laid on their initiation, control or management by public bodies or private companies, but they must be approved of the Imperial Government in consultation with the Treasury, Colonial or India offices and the Board of Trade. The British Government will pay the money it advances to the local Government of the territory in which the enterprise is carried on, and the local Government will pass it on to the management of the enterprise. The maximum grant to be made is 75 per cent. of the interest on new capital for a period not exceeding five years.

TRAIN KILLS 2 TEACHERS.

Flier Hits Them as They Step on Track at Toronto, Ohio.

STEUBENVILLE, Ohio, Nov. 2.—Two Jefferson County teachers en route to this city to attend the opening of the Eastern Ohio Teachers' Convention, were killed on the Cleveland & Pittsburgh Railroad at Toronto, Ohio, at 7:15 o'clock this morning.

Miss Olive Irvin, 22 years old, of Richmond, Ohio, died instantly from a crushed skull, and Miss Helen Bernard, 29, of Fremon, Ohio, died thirty minutes later from internal hemorrhage, shock and the removal of her right arm at the shoulder. They were waiting for a freight train to pass and stepped in front of the flier.

Obituary Notes.

EDWARD C. CROSBY, builder of street railways, died yesterday in Brattleboro, Vt. He was a Republican State Senator in Vermont.

OSCAR C. GUNTHER, 61 years of age, the first and oldest letter carrier of Mount Vernon, dropped dead early yesterday after he had reported for duty. When retirement was offered him because of his age and length of service his reply was, "Why should I quit? I'm going to die in harness."

EDWARD J. HAMILTON, who for 24 years represented the Fourth Michigan District in Congress, died yesterday in St. Joseph, Mich. He was 66 years old.

Mrs. LOUISA HUNT FROST, widow of George P. Frost, founder and publisher of The Engineering News, died yesterday, aged 65, at her home in Plainfield, N. J.

ISIDOR SPERLING, for whom services were held yesterday in Temple B'nai Jeshurun, in West Eighty-eighth Street, was senior member of the clothing firm of Sperling & Sperling, 1,384 Broadway.

BALDWIN HASBROUCK of Port Chester, for many years connected with the New York Edison Company, died yesterday morning in the United Hospital in Greenwich, Conn., aged 57. He was graduated from Rutgers in 1888.

WILBER S. PECK Sr., founder of W. S. Peck & Co., for many years a leading wholesale clothing corporation in Syracuse, died there yesterday.

PRINCE OF WALES AMONG PALLBEARERS

Others for Bonar Law Funeral Include Premier Baldwin, Lord Balfour, Ex-Premier Asquith.

LONDON, Nov. 2.—The Prince of Wales is numbered among the pallbearers at the funeral of former Premier Andrew Bonar Law next Monday, in addition to which he will attend as personal representative of King George.

The other pallbearers will be some of Mr. Bonar Law's most prominent political friends and opponents. They are Premier Baldwin, Lord Balfour, former Premier Asquith, Austen Chamberlain, J. Ramsay Macdonald, Lord Fitzalan, Lord Carson, J. H. Whitney, Speaker of the House of Commons, and Lord Beaverbrook. The French Ambassador, Count de Saint-Aulaire, will personally represent Premier Poincaré, and the other members of the diplomatic corps will be present on behalf of their Governments.

Born.

RAWITSER—Mr. and Mrs. H. Jr., announce the arrival of a son, Herman Rawitser 3d, Oct. 17, 1923.

Died.

ANDERSON—On Thursday, Nov. 1, 1923, Emma, beloved wife of Alexander Anderson. Funeral service will be held at her late home, 125 4th Av., North Pelham, N. Y., on Sunday, Nov. 4, at 2 P. M.

BARRETT—Robert F. Evangelist Lodge, 600, F. and A. M. Brethren: You are requested to attend the funeral services of our deceased brother, Robert E. Barrett, on Sunday, Nov. 4, at 3:30 P. M., at his late residence, 274 Grand Av., Englewood, N. J. By order of

ERNST LUZ, Master.

BETZEL—Mary C., Nov. 1, 1923, wife of F. R. Betzel of Buenos Aires. Funeral from her late residence, 172 West 77th St., on Monday at 9:30 A. M. Requiem mass will be held at the Church of the Blessed Sacrament, 71st St. and Broadway. Interment at Woodlawn Cemetery.

BINKS—Mabelle Virginie (nee Duval), suddenly, Oct. 31. Funeral Saturday, Nov. 3, 3 P. M., at 214 West 83d St.

CANTON—On Nov. 1, Albion Strout Canton, beloved husband of May Mylett Canton and youngest son of Ada R. Canton. Services at his late residence, Hempstead, L. I., Sunday, Nov. 4. Carriages will meet 1:08 train from Pennsylvania at Flatbush Av. station.

CRENINS—On Nov. 2, 1923, Caroline W. Crenins, beloved wife of the late Edward G. Crenins. Funeral from the chapel of Boyd & Waters, 2,516 Marion Av., on Sunday, Nov. 4, at 2 P. M. Interment private.

CUDDEBACK—Margaret A., on Friday, Nov. 2, at 571 West 139th St. Notice of services later.

CURRIE—At South Orange, N. J., Nov. 1, 1923, Mungo J. Currie, son of the late James and Ellen Currie. Funeral services at his late residence, 322 Charlton Av., South Orange, N. J., Sunday afternoon on arrival of train leaving Hoboken via. D., L. & W. R. R. 1:15 P. M. for Mountain Station. Motors will meet train.

DAMBACHER—Nov. 2, Marie, wife of the late August Dambacher, in her 85th year. Relatives and friends are respectfully invited to attend funeral services on Sunday afternoon, Nov. 4, at 2 o'clock at the home of her daughter, Emily Brodmerkel, 928 West End Av., New York City. Funeral private. Incineration New York and New Jersey Crematory.

DEAN—Charles Augustus Dean, at Hotel Collingwood, Nov. 1, 1923. Funeral services at parlor of Charles A. Benedict, 150 West 13th St., Saturday morning, Nov. 3, 11 o'clock. Interment private.

DOW—Katherine, at her residence, 2,798 Bainbridge Av., Bronx, beloved wife of John Dow and mother of Frank E. Dow. Notice of funeral later.

GIAMBALVO—Funeral services for the late Joseph G. Giambalvo will be held at his late residence, 906 Greene Av., Brooklyn, on Saturday, at 10 A. M., and high mass will be celebrated at St. Joseph's Church, Sydam St. and Wilson Av., at 10:30 A. M.

GOUGH—On Nov. 2, 1923, George Gough, at his residence, 198 Linden Av., Brooklyn, formerly 1,346 Jefferson Av. Notice of funeral hereafter.

GRAVENHORST—After a brief illness, at his residence, 234 8th Av., Brooklyn, on Friday, Nov. 2, 1923, George Gravenhorst, in his 81st year, beloved father of Fred W., Paul G. and Mrs. J. R. Mannheim. Funeral from St. John's Lutheran Church, Washington Av., near De Kalb Av., Brooklyn, Monday, Nov. 5, 10:30 A. M.

HABERLEIN—Philip Haberlein of New York. Services at Jacob Herrlich's Sons' Memorial Chapel, 332 East 86th, Saturday, Nov. 3, at 3 P. M.

HAMMEL—Emma, on Nov. 1, in her 84th year, widow of the late Abraham and dear mother of Lippman, Edward, Bernard, David, Max, Rudolph and the late Fred Hammel. Funeral from the chapel of David J. Rothschild, 272 Lenox Av., on Sunday, Nov. 4, at 10 A. M.

HARRACK—Nov. 2, Harriet Harrack, aged 80 years. Chapel Stephen Merritt Burial and Cremation Company, 161 8th Av., corner 18th St.

HASBROUCK—At Port Chester, N. Y., Nov. 2, 1923, Baldwin Hasbrouck, aged 56 years. Funeral services at the residence of his brother, 71 Elmont Av., Sunday, Nov. 4, at 3 P. M. Interment at convenience of the family.

HODGDON—Nov. 1, Annie Hodgdon, wife of the late Samuel Kahler Hodgdon, mother of John and Raymond F. Remains at Campbell Funeral Parlors, Broadway and 66th St., until Saturday. Solemn requiem mass at St. Malachy's R. C. Church, West 49th St., 10 A. M. Saturday. Interment private. Boston papers please copy.

HOISCH—Herman, beloved husband of Rebecca (nee Jacobs), devoted father of Jules, Robert J. and Milton, dear brother of Samuel J. Hoisch, Hattie Cohen, Max Hoisch, Milly Marks, Morris and Philip Hoisch. Services at Meyers's Funeral Parlors, 226 Lenox Av., Sunday, Nov. 4, at 2 P. M., sharp. Members of N. Y. Lodge No. 10, I. O. O. F., and Chebra Holche Zedek are respectfully invited.

HURST—On Nov. 1, 1923, James Hurst, in the 65th year of his age. Funeral services at his late residence, 12 21st St., Elmhurst, L. I., on Sunday afternoon at 2 o'clock.

JONES—Suddenly, Nov. 1, 1923, at her residence, Hotel Montague, Brooklyn, Julia Ingram, daughter of the late T. Ingram and Elisabeth Owen Jones. Funeral services at the Central Congregational Church, Hancock St., Saturday, Nov. 3, 1:30 P. M. Greenport papers please copy.

KARR—On Nov. 2, 1923, De Witt, son of the late James B. and Eliza E. Karr. Services at his late residence, 301 West 108th St., Monday, at 1:30 P. M.

KAUFMAN—Sam (Simon A.), beloved husband of Blanche Kaufman (nee Siegel), dear father of Leonore and Charles Siegel Kaufman, brother of Tillie Kaufman and Sadie Greenstein. Services at Sigmund Schauer Chapel, 146th St. and St. Nicholas Av., Sunday, Nov. 4, 10 A. M.

LEVINE—Harry, aged 42, after a lingering illness, Friday Nov. 2. Son of the late Solomon and Fanny Levine. Funeral from Rothschild's funeral parlors, 272 Lenox Av., Sunday Nov. 4, at 1 P. M.

LOEFFEL—On Nov. 1, 1923, Marie Amelia, beloved sister of Arnold, Augusta, Veronica and Mrs. John McGuire. Funeral services on Saturday, Nov. 3, at 8

LOST AND FOUND

Advertisements for tomorrow received until midnight. Bryant 1000.

LOST.

BAG—Traveling, black, Tuesday night, DeKalb station, Brooklyn. Fountain, 1,357 Pacific St.

BAG—Lady's, 7th Av. subway at Simpson St.; liberal reward. Finder notify Mrs. Ellis, 352 West 56th.

BANKBOOK NO. 1213, Oct. 25; Pacific Bank, 28th St. and Madison Av.

BRIEF CASE, containing table silver, lost in Checker taxi late Wednesday night; generous reward; no questions asked. S 345 Times.

BLUE PRINTS, 2; lost Wednesday; very important; reward. E 489 Times.

KODAK, No. 3A folding, left in yellow taxi front of Normandie Hotel Thursday morning; leave at desk; reward.

LEATHER CASE—Oct. 28, containing owner's license, other cards, vicinity 140th-Broadway; reward. C. Abrahams, 830 West 179th.

NOTE for $2,000, dated Oct. 26, payable in 4 months, drawn by A. Levy; reward. L. Goldschneider, 878 East 176th St., Bronx.

PAPERS, valuable; left in yellow taxi between Pine St. and Ansonia Hotel, Thursday, Nov. 1. Finder please return to 100 Broadway, Room 800, Rector 1506. McBride.

STOCK PAPERS—Lost in Bronx on trolley car going toward Freeman St., last Monday; reward offered. M. Axelrod, Mutual Cleaners and Dyers, 613 West 40th St.

PURSE, blue leather, on Madison Av., between 50th and 54th Sts.; finder kindly return keys and personal papers. Iserson, 395 4th Av.

SUITCASE—Initials H. W. W., lost Greenwich Village or taxicab; reward. Y 2169 Times Annex.

SUITCASE—Mogul taxi, 161st to 125th, New York Central Depot, Tuesday, between 5-5:30; reward. Jerome 7300.

WALLET—Lost last Thursday afternoon at Belasco Theatre black wallet, with 14 karat gold corners; in it was $11 in bills; also some name cards and papers; finder may keep wallet and money if they would be kind enough to return cards and papers, which were kept for sentimental value. Mattie Phelps, 21 Beach Av., Mamaroneck, N. Y.

WALLET—Containing money and checks, Tuesday; reward. Easton & Birth, care Guaranty Trust Co., 44th and 5th Av.

Jewelry.

BAR PIN, platinum and diamond, between Altman's store and Waldorf; reward. Y 2145 Times Annex.

MESH BAG, gold, containing a Lorgnet compact and handkerchief; lost on or about Oct. 15, in Club Royal or vicinity; liberal reward. Return to Baylis & Maher, 10 East 43d St.

NECKLACE—$1,000 reward and no questions asked for return of pearl necklace, consisting of 103 pearls, with old-fashioned pearl and diamond clasp; lost during month of October. Theodore B. Starr, Inc., 5th Av. and 47th St.

RINGS—In Stern Brothers Department Store or in taxi to 75th St., late Thursday afternoon, one emerald guard ring, one sapphire and diamond guard ring, one pearl necklace in small purse, which was enclosed in larger purse; generous reward. Theodore B. Starr, Inc., 5th Av. and 47th St.

ROSARY, amber, Oct. 25, in 40th or 5th Av. Phone Murray Hill 8700.

$1,200 REWARD

for return of necklace containing about 80 pearls with diamond clasp, lost Oct. 27, between Central Park West and 73d St. and Loew's Theatre, Broadway and 83d St. A. C. Bennett, 15 William St. Broad 2764.

$75 REWARD

for return of pearl shirt stud, lost Oct. 30, between Leonard St. and Barclay St. Ferry of D. L. & W. R. R., or in taxicab. Albert R. Lee & Co., Inc., 15 William St.

$1,500 REWARD.

Return of diamond solitaire ring, lost in Shaw taxicab, between 45th and 5th Av. to Canal St. and Bowery. Premier Diamond Co., 535 5th Av.

Wearing Apparel.

FAN, in Premier taxi cab, Friday morning, 8:30, between 163d and 120th, on Broadway. Finder return. Monroe, 652 West 163d.

NECKPIECE, mink, between Lexington Av. and Commodore; reward. Return to Harrison, 141 E. 44th. Murray Hill 8395.

NECKPIECE—Cocoa fox; vicinity Times Square station; about 5:30; reward. Ollnville 3788.

SABLE—2 skins, L. I. train, 1:12 from Flushing, Penn. station, through subway to Gimbels', 34th crosstown to Altman's; liberal reward. Chickering 2800.

Cats, Dogs and Birds.

CAT, gray, bob-tailed, white breast and paws, Monday, from 12 East 86th. Reward. Winslow Bell, above address.

CHOW DOG—Male, sable and white, named Scottie; reward. McVicar, 1,728 Amsterdam Av. Phone Audubon 1379.

DOG—Lost Thursday night, fox terrior; white with black marking on head; reward. Stein, 1,048 Park Av.

DOG—Large black male chow Monday, 91st St. East; reward. Lenox 6833.

PUBLIC NOTICES.

METROPOLITAN OPERA HOUSE, Monday nights, subscription two choice orchestra circle, C-59-61. Phone Whitehall 8960.

METROPOLITAN OPERA — WILL SELL two choice season seats; Wednesdays. Telephone Whitehall 8960.

Fine Tailoring that is a Fixed Habit

Long specialization has made the making of fine clothes second nature to Hart Schaffner & Marx, just as long exercise of exceptional talent makes it virtually impossible for Paderewski to play otherwise than superbly. Full proof of this will be very much in evidence on Monday, November 5th.

Wallach Bros

Broadway, below Chambers
Broadway, cor. 29th
246-248 West 125th
3d Ave., cor. 122d

Hart Schaffner & Marx Clothes

Cuticura Will Help You Have Beautiful Hair

Shampoos with Cuticura Soap, preceded by light applications of Cuticura Ointment to the scalp skin, do much to cleanse the scalp of dandruff, allay irritation, stimulate the circulation and promote the healthy condition necessary to produce luxuriant hair.

Sample Free by Mail. Address: "Cuticura Laboratories, Dept. 19C, Malden 48, Mass." Sold everywhere. Soap 25c. Ointment 25 and 50c. Talcum 25c. Cuticura Soap shaves without mug.

DEMOCRATAS DECIDE TO BACK GEN. WOOD

Party Opposing Quezon Declares Co-operation Is for the Good of the Philippines.

WOOD REPORTS ON MOROS

Tells Weeks That Filipino Rule Arouses Them—Manila Hears of Wholesale Murders.

Copyright, 1923, by The New York Times Company.

By Wireless to THE NEW YORK TIMES.

MANILA, Nov. 2.—By a vote of 16 to 11, the directorate of the Democrata Party has decided to co-operate with Governor General Wood. A resolution adopted by the party says:

The week's cable definitely decided the so-called "national issue" raised by the Coalitionists; that an appeal to Congress could only have an unfavorable result for the Filipino cause; that Washington authorities have appealed for harmony and co-operation; that the so-called national issue, moreover, is fictitious because the Coalitionists continue to occupy governmental posts in co-operation with General Wood; that the coalition does not constitute a true majority, inasmuch as it is composed of fused parties that fought separately during the last election and deceived the people; that General Wood had announced that he would appoint Americans if the Filipinos would not co-operate; that the Democratas have as much right as the Coalitionists to participate in the Government, and that such participation would not necessarily mean co-operation with General Wood, but co-operation with the Filipino people.

Therefore, the resolution continues, the directorate of the Democrata Party "resolves and agrees to announce that the aggregation it represents is ready to extend its co-operation to the Government of the Islands to an extent and in a manner the Governor General deems opportune and convenient for the good and progress of the public administration, in the sense that the Chief Executive shall accept the governmental program in conformity with the platform adopted by the National Democrata Convention, and extend to the Democratas every opportunity to comply with and put into practice said governmental program."

Now that the Democratas expect to occupy executive posts, a number of Coalitionists are beginning to shift their allegiance, three of the latter having already signified their intention to join the Democratas.

A report that Congressional leaders have decided to submit a plan for making the Philippines a territory of the United States also greatly worries Quezon and his followers. Quezon is reported to be on the verge of a nervous breakdown.

Regarding the reported students' strike at San Fernando Pampanga, Division Superintendent Adam C. Derkum reports that it was not a real strike, but that many students were absent on Oct. 30, the Filipino Flag Day, on account of a huge gathering and parade of the Katipunan, a secret society, wherein 18,000 members participated.

Derkum reports that "some cadet officers marched in the parade as a school organization, without permission of the school authorities. This matter is under investigation as to who was responsible."

Wood Says Moros Fight Filipinos.

Special to The New York Times.

WASHINGTON, Nov. 2.—Governor General Wood of the Philippines reported to Secretary Weeks from Parang in a cable dispatch under last night's date that the objection of the Moros to being governed locally by the Christian Filipinos is the basic cause of the present uprising in Mindanao.

The situation, according to General Wood, who is on the ground, is acute but is limited to that section of Cotabato Province adjoining Lanao, where a constabulary detachment was recently massacred. General Wood's report confirms opinions previously expressed by high Administration officials that the difficulty in Mindanao resulted from the objection of the Moros to the Filipino Provincial Governors and other officials.

General Wood's report follows:

"Acute situation Moro country limited. I think, however, section of Cotabato Province adjoining Lanao, where constabulary detachment was killed. Killing of constabulary grew out of alleged grievance against constabulary and local supervising teacher, all Filipinos.

"At the basis lies old antipathy between Moros and Christian Filipinos, and the objection of the former to being governed locally by the latter. This is the principal basic cause of unrest in the Moro Provinces. To it are added minor grievances.

"Have established communication with the hostile leaders through Major Allen S. Fletcher and Captain Roy W. Heard of the Forty-fifth Infantry and Major Carter, formerly constabulary officer and Governor of Cotabato. Have had long conference with Governor of Lanao.

"No disturbances there, although Cotabato incident, combined with the Mohammedan period of religious devotion, which lasts from now until the 10th of the new moon, has served to accentuate the situation. Am now at Parang and am going from here to Lanao, via Zamboanga and Jolo. Will keep the department fully informed."

Reports of Murder and Slavery.

MANILA, Nov. 2 (Associated Press).—Governor General Wood, who is at Parang, Mindanao, investigating conditions among the Moros, has cabled to Secretary Weeks a report on the situation. The text of his report was not obtainable.

Tales of wholesale murder and slavery have been brought to Manila from Davao, one of the principal cities of Mindanao, by investigators, who say that from 200 to 300 laborers are known to have died on one plantation in Mindanao recently as a result of alleged mistreatment. In consequence of conditions Filipino managers of some of the ranches have been arrested and charged with homicide, it is reported.

W. D. Corn,' an American investigator, said he recruited several gangs of laborers for the ranch where so many deaths were reported, and that out of forty-six laborers he recruited in 1923 only nine were still working there, and that of the others thirty-two were dead.

Corn said that when the manager of the place became ill and was taken to a hospital he heard of tales of cruelty and took over the management of the ranch. He said the plantation is isolated and escape from it almost impossible, and that for that reason the authorities had not heard of the cruelties practiced there.

WOULD QUIT PHILIPPINES.

Senator Walsh of Montana Believes Dominion Status Is Solution.

Special to The New York Times.

WASHINGTON, Nov. 2.—Statements from Manila that Senator Thomas J. Walsh of Montana had cabled to the editor of a newspaper there predicting that at the next session of Congress a bill would be introduced aiming to make the Philippines an integral part of the United States were denied today by the Senator. Senator Walsh said he had sent no such cablegram, had not written such a letter, and that he did not favor the introduction of such a bill. On the other hand, the Senator believes in Philippine independence.

"After careful study I have been unable to find any satisfactory reason, considering our own material interest, why we should stay in the Philippines," he said.

Senator Walsh made a tour of the Philippines, China, Japan and Hawaii last Summer.

"The Filipinos want a Government of their own and are practically one in that desire," he said this afternoon. "The Philippines have been promised their independence for a generation, and the matter should be settled now.

"I am convinced from my repeated discussions with Filipino leaders that what they want is not complete independence, but full authority to regulate and control their own internal affairs—remaining under such ties to the United States as bind the units of the British Empire. The fact is that they cannot be without apprehension regarding foreign aggression, and, still more to point, they are not sure that their financial system or their industrial organization can endure the shock to which it would be subjected if they could enter the markets of the United States only on the same terms and subject to the same duties as the nationals of foreign countries."

MRS. SPENCER ON MOROS.

Praises General Wood and Tells of Schools Among Tribesmen.

Mrs. C. Lorillard Spencer of New York and Newport returned from the Philippine Islands yesterday.

"My interest is chiefly with the Moros," she said last evening, "but I know many interesting Filipinos and only regret some of them, like that clever, good-looking Quezon and his charming wife, allow personal ambition to keep them from aiding General Wood in his endeavor to advance the true interests of all. We all know General Wood and we may rest assured the situation is in the hands of a man who will handle a thankless task so as to bring the greatest good to the greatest number.

"We should be happy indeed (for the Moros belong to all of us, and by us I mean every man, woman and child in this broad land) at the encouraging report I am bringing the Moro Foundation Committee. The school was started primarily to make friends with a supposedly impossible people, and we have, by the grace of God, succeeded beyond all expectation. What we have so far accomplished is only to drive in a nail on which to hang many good things. Some of these things I have come back to get, a girls' school, for instance, and I know the lovers of fair play will not fail me."

"Do you realize we have armed and trained the Filipinos while we have systematically disarmed the Moros, not even allowing them to carry, without a permit, their beloved barongs, as much a part of their dress as your cravat. When you see in the magazines and papers accounts of fights between Moros and soldiers or constabulary, always remember the Moros are without firearms and their opponents armed with the latest weapons of modern warfare. And having rendered them helpless, it looks as though we might leave them to be wiped off the face of the earth, for they will fight to the last man rather than be governed by their hereditary enemies, the Filipinos."

APPROVES ZEPPELIN DEAL.

Coolidge Thinks Purchase of Patents Gain for Air Transport.

WASHINGTON, Nov. 2.—President Coolidge regards the purchase by the Goodyear Tire and Rubber Company of all patents and rights to manufacture Zeppelin dirigibles as an important step in the encouragement of air transportation in America.

Encouragement of commercial aviation, Mr. Coolidge feels, is of great importance. He believes the Government should do all in its legitimate power to promote aviation.

Freezing Weather Hits Springfield.

SPRINGFIELD, Mass., Nov. 2.—With a temperature of 14 degrees and ice an inch thick reported from the neighboring town of Hampden today, this vicinity received a foretaste of Winter. The official figure at the armory weather station here was 24 degrees.

EIGHTY-ONE YEARS OF FAITHFUL SERVICE

GIMBEL BROTHERS

32ND STREET — BROADWAY — 33RD STREET — NEW YORK CITY

The Hats of the Hour Are the

HATS WITH FUR

Like These---at Special Pricing

$14.75

Genuine Mole: Squirrel: Viatka Squirrel: Dyed Ermine: Summer Ermine

GIMBELS—Third Floor

First of football fashions. Vogue of vogues with fur-collared coats or coats fabricked entirely of fur. Close little caps in vivid velvets and moon-glow or sun-bright brocades. Glorious with furs; *genuine* furs. Like these! How age melts away beneath their adroit flattery! And how young and radiant is youth! The new high-sports shades. And pleasant neutral tints. And staple colors, too.

ADVERTISEMENT.

Are Our School Histories Pro-British?

Commissioner Hirshfield says they are and published a report to that effect.

But thereby hangs a tale. It has been learned by The Tribune that the published Hirshfield report was not the report of the original investigator employed to uncover the alleged pro-British tendencies of our school histories.

The Tribune has a copy of the original report, which was suppressed, and its revelations will surprise those who accepted the published Hirshfield report without question.

The Tribune will publish the facts next week in a series of articles, the first of which will appear in

Monday's (Nov. 5th)

New York Tribune

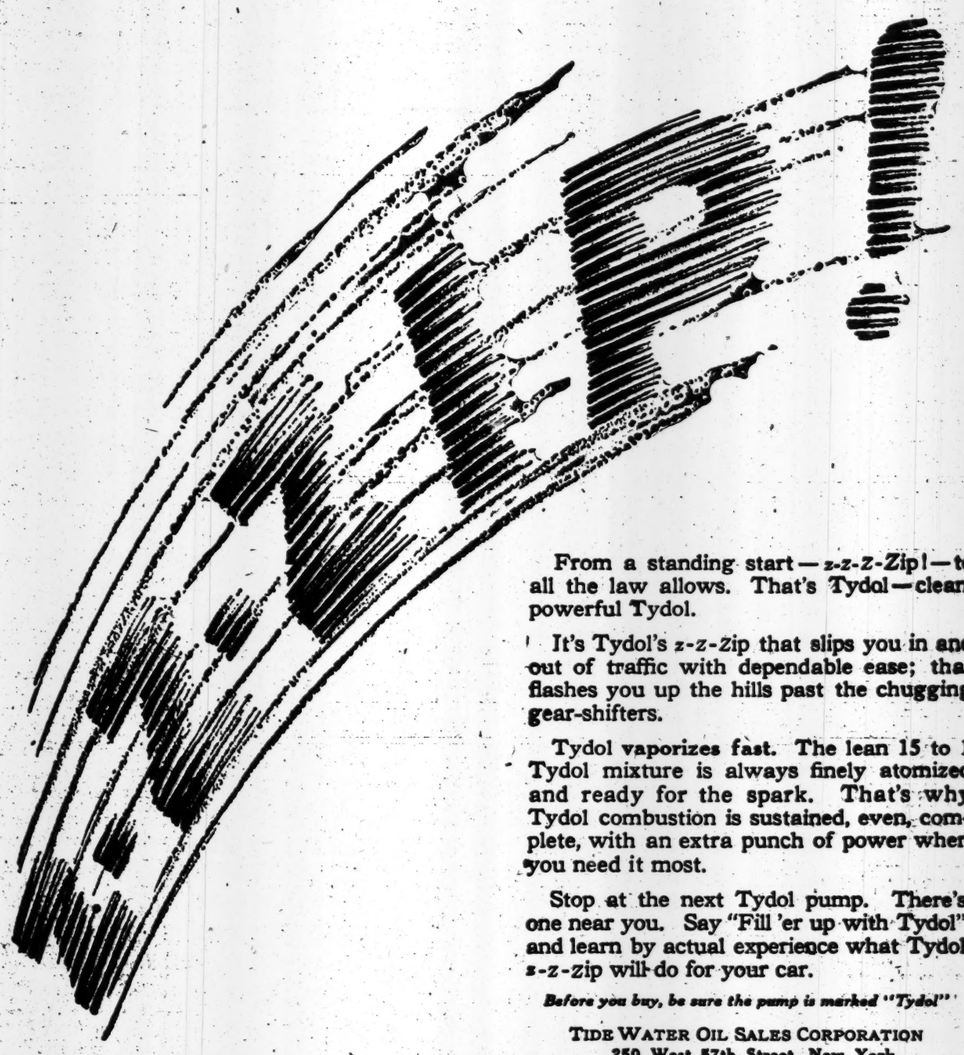

From a standing start—z-z-z-Zip!—to all the law allows. That's Tydol—clean, powerful Tydol.

It's Tydol's z-z-Zip that slips you in and out of traffic with dependable ease; that flashes you up the hills past the chugging gear-shifters.

Tydol vaporizes fast. The lean 15 to 1 Tydol mixture is always finely atomized and ready for the spark. That's why Tydol combustion is sustained, even, complete, with an extra punch of power when you need it most.

Stop at the next Tydol pump. There's one near you. Say "Fill 'er up with Tydol" and learn by actual experience what Tydol z-z-zip will do for your car.

Before you buy, be sure the pump is marked "Tydol"

TIDE WATER OIL SALES CORPORATION
250 West 57th Street, New York

More air—less gas

With low grade gasoline — 8 parts air to 1 part of gasoline

With TYDOL Economy Gasoline — 15 parts air to 1 part of gasoline

TYDOL

ECONOMY GASOLINE

For full Tydol economy use Veedol motor oil

Know the World

Twelve eminent professors of history write every month for Current History Magazine the history of the world during the preceding 30 days.

Each historian deals with that section of the world with whose affairs years of study have made him most familiar.

Other articles:

Should Europe Indict America?
Dr. Charles Sarolea, *Edinburgh University*
George W. Pepper, *U. S. Senator*
Prof. Charles Seymour, *Yale University*

Germany: By Hans Delbrueck
Ireland: By Shaw Desmond

Socialism in Spain — Women in Reichstag
Bolivian Press Muzzled — Mexican Fascisti
United States Caribbean Control
French African Empire

Current History Associates

United States — Albert Bushnell Hart, *Harvard University.*
Near East — Albert Howe Lybyer, *University of Illinois.*
France — William Stearns Davis, *University of Minnesota.*
Germany — William R. Shepherd, *Columbia University.*
British Empire — Arthur Lyon Cross, *University of Michigan.*
South America — Harry T. Collings, *University of Pennsylvania.*
Orient — Payson J. Treat, *Stanford University.*
Eastern Europe — Frederic A. Ogg, *University of Virginia.*
Western Europe — Richard H. Dabney, *University of Virginia.*
Italy — Lily Ross Taylor, *Vassar College.*
Russia — A. Petrunkevitch, *Yale University.*
Central America — Charles W. Hackett, *University of Texas.*

NOVEMBER
Current History Magazine
On news stands 25 cents; by the year $3.00.
The New York Times Company, Times Square, New York.

Send this notice with your name and address and $3 to Current History Magazine, Times Square, New York, and receive the November number, followed by the issues of the twelve succeeding months—13 numbers in all. If preferred, send only your name and address. Service of the thirteen issues will begin at once and bill will follow.

MELLON TELLS WORK DONE FOR DRY LAW

Answers Pinchot Finally With Statement to Public About Enforcement.

DECLARES AGENTS TOO FEW

He Hopes Congress Will Provide for More Men and More Adequate Equipment.

RUM RUNNING REAL PROBLEM

Refers to Pennsylvania and Calls Further Controversy With Governor Futile.

Special to The New York Times.

WASHINGTON, Nov. 2.—Instead of replying directly to Governor Pinchot's latest letter relative to enforcement of prohibition, Secretary Mellon issued today a formal statement in which he recited the "supreme difficulty" of carrying out the dry laws all over the United States with an insufficient appropriation and a consequently small number of officers, and at a time when the lure of bootlegging was great.

Although Mr. Mellon reviewed prohibition enforcement work throughout the country, he gave figures concerning the work in Pennsylvania which, he stated, would show not only that there had been a sincere effort to carry out the laws in that State, but that the results were "as full as could be expected in consideration of the smallness of the force and the magnitude of the undertaking." He dismissed further controversy with Governor Pinchot as "futile."

The statement by Mr. Mellon reads:

"Governor Pinchot charges that this department has made no effort to enforce the national prohibition law in the State of Pennsylvania, and, inferentially, no serious effort generally. All persons interested in law enforcement will see the futility of any controversy between the Secretary of the Treasury and the Governor of Pennsylvania, and I shall therefore confine myself to a statement of the efforts that have been made in the State of Pennsylvania and throughout the country.

Points to Great Difficulty.

"Before doing so, let me say a word as to the difficulty of the undertaking in hand. The Eighteenth Amendment proposed a radical revision in the social habits of the people. It was evident at the time of its adoption that it could not be immediately wholly enforced, but all understood it to be an undertaking of years, and one which must necessarily be progressive in its character. That it is a task of supreme difficulty the experience of this department for the last four years has abundantly proved. This difficulty is further aggravated by the fabulous prices offered for illicit liquors and the consequent opportunities for large and easy gain. While a great deal has been accomplished, much has failed of accomplishment. Patience, perseverance and united effort are necessary to the undertaking.

"Enforcement is made a function of both the Federal and State Governments. I shall speak only of the results of the activities of the Federal authorities, although the duty is equally enjoined upon the States. While the amendment is to be enforced in forty-eight States, the District of Columbia, Porto Rico and the territories of Hawaii and Alaska, Congress has nevertheless appropriated for that purpose only the sum of $8,500,000—barely sufficient to provide an administrative unit of 700 employes and a field force of 1,522.

"Notwithstanding the large area covered, this force is less than one-eighth of the police force of the City of New York, less than one-fifth of that of Chicago and a little more than one-third of that of the City of Philadelphia. Of this force the assignment to the State of Pennsylvania at the present time is 86, while, as I am informed, the total number of the Pennsylvania State police is 260, a force more than three times as great as the Federal prohibition force assigned to the State, while there are more than 10,000 city policemen in the State of Pennsylvania.

"Notwithstanding the smallness of the Federal force available in that State, between August, 1921, and October, 1923, it not only suppressed the several hundred permittees in that State, but discovered and reported 7,142 violations; obtained 1,434 convictions in the Federal courts; secured the imposition of fines to the amount of $304,004.30; seized 2,425 illicit distilleries; seized and secured the forfeiture of 280 automobiles; collected tax penalties to the amount of $837,423.36, and secured information leading to the revocation of 836 permits, these being only partial and incomplete returns. All of which are interested in facts, these figures will show thatt here has not only been earnest effort to enforce the prohibition law in the State of Pennsylvania, but that the results are as full as could be expected in consideration of the smallness of the force and the magnitude of the undertaking.

Work of Enforcement Officers.

"As to the country generally, during the fiscal year ended June 30, 1923, this little force of 1,522 enforcement officers made the inspection for and supervised. 123,813 permits; seized and destroyed 12,219 illicit distillery plants, 457,365.25 gallons of illicit spirits, 4,803,-872.92 gallons of illicit malt liquors, 555,-443.34 gallons of wine, 8,356,696 gallons of mash; seized and forfeited 3,977 automobiles, valued at $2,101,933.50; seized and forfeited 134 boats, valued at $831,594.55; seized and destroyed property, $3,375,139.33; seized property, $8,103,138.30; arrested 66,936 offenders; secured and aided in securing the convictions of 34,067 offfenders; secured and aided in securing the impositions of fines to the amount of $5,852,491.18, which fines went into the general Treasury and were not available for prohibition enforcement.

"In these operations eleven enforcement officers lost their lives and forty-seven seriously injured. These facts will indicate whether there has been an honest effort to enforce the law.

"We have in the United States seventy-four industrial alcohol plants authorized to produce and sell industrial alcohol for non-beverage purposes; there are now no distilleries producing potable liquors in the United States; there are 492 cereal beverage plants, commonly called breweries, manufacturing cereal beverages of less than one-half of 1 per cent. of alcoholic strength, the manufacture of real beer, as formerly understood, not being allowed by law; and 963 wineries, where taxable wine is manufactured for sale for non-berevage use and sacramental purposes.

"The industrial alcohol plants are chiefly located in the Middle West, the South and the East, the breweries in the East and the bulk of the wineries in the West. All these institutions must be surveyed, bonded, permitted, supervised and controlled. I believe that with an adequate force the law can be well enforced at these plants. That the Congress should make an increased appropriation for the field force is clearly manifest.

Rum-Running the Greatest Problem.

"By far the greatest problem is that of rum-running, or unlawful importations from foreign countries. Here the violations are flagrant and notorious. I believe that the Coast Guard is the most readily available and efficient instrument for the prevention of unlawful liquor importations. It is now doing very effective service in that behalf, but the present equipment is wholly inadequate for this added undertaking with the other duties with which the service is already charged.

"This department has for some time had under consideration and careful study the necessary equipment in vessels, cabin cruiser motor boats, small motor boats and other necessary equipment, together with the number of additional commissioned officers, warrant officers and enlisted men necessary to provide for the prevention of unlawful importations of liquor into the United States by the Coast Guard, and the Congressional appropriation required therefor, and the result of this inquiry will be made known at an early date.

"I am informed that a treaty will, at an early date, be completed with Great Britain by which the right of search of vessels will be extended beyond the present three-mile limit, and I believe the addition of the necessary facilities to the Coast Guard and this extended right of search will provide for the prevention of unlawful rum-running on our coasts. A conference is also to be held with the Canadian Government during the present month at which it is hoped that a better understanding may be reached as to the prevention of unlawful importations of liquors from the Dominion of Canada into the United States.

"Despite all hindrances, I believe that with sufficient enlargement of our equipment and forces, together with more active co-operation upon the part of the local authorities, the Eighteenth Amendment and the National Prohibition act may be enforced as any other law. To this end the best efforts of this department will be directed."

Motion Picture Is Ruled Out As Evidence in Accident Suit

Motion pictures as evidence were rejected by the Appellate Division of the Supreme Court in Brooklyn yesterday in granting an appeal by Basil H. Gunn of 630 Boyd Avenue, Woodhaven, L. I., from a jury verdict of $10,000 damages in favor of William H. Gibson, an actor, who sued for $50,000 for alleged injuries caused by the defendant's auto at 114th Street and Second Avenue, Manhattan.

Gibson, whose foot was amputated some time ago, submitted motion pictures at the trial to show that he had been able to act with the aid of an artificial leg, but he contended that the second injury had further crushed his leg and prevented him earning a living on the stage. In an opinion setting aside the verdict and ordering a new trial, the Court said:

"Aside from the fact that motion pictures present a fertile field for exaggeration of any emotion or actions, we think the picture admitted in evidence brought before the jury irrelevant matter, hearsay and incomplete evidence and tended to make a farce of the trial."

POLITICAL APPEAL BY BENNY LEONARD

Lightweight Champion Calls on His Friends to Elect Charles E. Buchner to Bench.

Benny Leonard, lightweight champion boxer of the world, entered a new field yesterday and made public a letter urging his friends to vote for Charles E. Buchner, Republican and independent candidate for Justice of the Supreme Court, whom he described as a "real pal." The letter, which has been widely sent to Mr. Leonard's friends in sporting circles, follows:

My dear friend:

I am writing to let you know that an old and very dear friend of mine is a candidate for Justice of the Supreme Court in Manhattan and the Bronx. and would like everyone of my pals to give him a vote.

His name Charles E. Buchner.

Place on ballot, Group 2, 16th name.

Candidate Republican and Independent Citizens Party.

Mr. Buchner has been very near and very dear to both Billy Gibson and myself for many years. I am and always will be grateful to him for his kindly advice and help, which dates back to pre-championship days. He has done much in making me the clean-living champion that I have always tried to be, and which has gained for me the respect of all of my friends. This you know, I value as much as the championship itself.

He's been my real pal!

Help me repay my debt of gratitude to him!

Don't disappoint me in this request!

I am intensely interested.

Faithfully as ever,

BENNY LEONARD.

P. S. Won't you also please get all of your friends to vote for him. And don't forget that the ladies have a vote. Help us put him over!

HYLAN TOO ILL FOR POLITICS

Doesn't Even Know of Hearst-Tammany Fight, His Doctor Says.

Mayor John F. Hylan does not intend to take sides in the political controversy raging between William R. Hearst, the Mayor's close friend and backer on the one side, and the Democratic candidates, whom Hearst is attacking through his newspapers, on the other.

The Mayor's physician, Dr. John A. Ferguson, made it clear yesterday that the Mayor is in no physical condition, due to his long illness, to take part in the campaign this year.

"The Mayor has not seen a newspaper since he became ill," said Dr. Ferguson, 'and all news of political developments have been kept from him. He is not able to take any part whatever in the political campaign, even to writing a political letter or public appeal for any candidate.

"He did dictate a short note thanking the public for their interest in his health, but he could not write any letter requiring effort or involving knowledge of recent events. He is too easily tired."

Mayor Hylan went for an automobile ride and a chair ride the entire length of the Coney Island Boardwalk yesterday afternoon. "Another fine day and a wonderful trip; I certainly feel fine," he said on his return to his home.

Although the Mayor is out of the campaign, the Hylan organization known as the Hylan League is working energetically for the Democratic candidates. Grover A. Whalen, Commissioner of Plant and Structures, is actively in charge of the league and is campaigning nightly. The league's speakers confine themselves mostly to attacking the records of the Republican Assemblymen at Albany during the last session of the Legislature.

LAWYERS VOTE ON JUDGES.

Show Their Preferences on Bench Candidates in Straw Ballot.

Justices Nathan Bijur and Edward J. Gavegan, renominated by both major parties, five Democratic candidates and three Republican candidates led in the straw vote among lawyers on candidates for Justice of the Supreme Court in the First Judicial District, taken by The News and published in that newspaper this morning. Ten places on this bench are to be filled at the coming election and the first ten in The News's canvass, with the vote for each, follow:

Nathan Bijur, Democrat-Republican	4,866
Joseph M. Proskauer, Democrat	4,288
Edward J. Gavegan, Dem.-Rep.	4,239
Jeremiah T. Mahoney, Democrat	4,075
Robert McO. Marsh, Republican	3,955
Phoenix Ingraham, Democrat	3,182
Frederick W. Spiegelberg, Republican	3,068
Edward J. Glennon, Democrat	2,971
Herbert R. Limburg, Republican	2,961
Aaron J. Levy, Democrat	2,92[illegible]

In its canvass, which was conducted by mail, The News requested each lawyer to consider only the ability of each candidate to interpret and administer the law and his conscientiousness in so doing. More than 5,000 lawyers responded. The ballot was secret.

REDFIRE FOR SMITH ON THE EAST SIDE

Governor Gets a Genuine Old-Time Welcome at Rally in Avenue B.

ASSAILS COL. ROOSEVELT

Cites Measures for Welfare of Children Which Failed to Pass the Assembly.

Governor Alfred E. Smith received an old-time east side welcome last night when he went into the Sixth Assembly District, the political stronghold of Republican County Chairman Samuel S. Koenig and Republican Assemblyman Sol Ullman, and pleaded with the men and women he has known all his life to give him legislative support during the remainder of his term.

The Governor spoke at the public school at East Tenth Street and Avenue B. It was crowded to the doors and several hundred men and women who could not get into the building gave him a tremendous reception outside. Bands and red fire added to the enthusiasm, and when he got clear of the multitude the Governor said he was always surer of a big reception the nearer he got to his home.

Most of the Governor's speech was devoted to an attack upon Colonel Theodore Roosevelt. He began by saying that his attention had been called to a speech by Mr. Roosevelt in favor of a Democratic Assembly.

"All that I have been able to say, all that possibly could be said by any Democrat in the State in favor of a Democratic Assembly," said the Governor, "were put in a very few words by the Colonel himself when he asked the people 'to think before they go to the polls.' That is all we ask, and if that happens there is no question about the political complexion of the next State Assembly. It undoubtedly will be strongly Democratic."

The Governor went on to say that Mr. Roosevelt had appeared to be very solicitous recently about the welfare of the children, and he reminded the audience that when a bill he had drawn making provision for the care of children who were left without a father, had passed the Senate, it was killed in the Republican Assembly.

"Let the Colonel explain that," said the Governor, "if there is any explanation of it."

The Governor also declared that a bill last Winter to create a wage board to determine living wages for children engaged in industry had been passed by the Senate but had been "assassinated" in the Republican Assembly.

"What has the Colonel to say about that?" asked the Governor. He also asked why the Assembly had killed the bill extending to children in the rural sections of the State the same educational benefits given to the children in the city. He told how the bill looking to intelligent State regulation of the operation of automobiles also had been killed after it passed the Democratic Senate.

"Nobody is fooled by the glittering generalities in which the Colonel indulges," said the Governor. "I have mentioned specific things that a Republican Assembly could have done to help children. But they did not do it and he knows they did not do it and he probably knows why they did not do it, because when he was a member of the Assembly in 1920 he introduced a bill providing for the creation of wage boards to insure a living wage to children in industry and he was unable even to have it discussed. He did not have power and influence enough in a body a majority of which belonged to his own party even to bring the bill before the Assembly for discussion."

The Governor then switched his attack to Assemblyman Ullman and suggested that the latter explain why he had voted against the bill for the regulation of automobiles in the State "to prevent accident to life and limb and the destruction of children." The Governor continued:

"Assemblyman Ullman has suddenly taken a very great interest in improving transit facilities. When he had an opportunity to give to his own city the power of control over its own public utility corporations he voted to the negative. He was with the house machine as against the people of his own city. When the bill came up for the abolition of the Transit Commission, he was absent when the vote was taken."

SUPPORT HOME RULE PLAN.

State's Mayors and Other Organizations Urge Its Adoption.

A statement urging adoption of the proposed Walker-Ullman home rule constitutional amendment, which will be voted on at the election on Nov. 6, was issued yesterday by the State Conference of Mayors, the New York State Association, the League of Women Voters, the Citizens Union and the City Club.

"The demand for home rule comes from practically every city in the State," the statement read. "This means four-fifths of the State's inhabitants. The proposal has always been supported on a non-partisan basis. It was submitted to the voters this year by a Legislature one house of which was Republican and one Democratic.

"Home rule is not a novel or radical proposal. It is nothing more or less than the right of self-government in respect to purely local affairs, an old and well recognized political principle which has only come into disuse in recent times.

"This proposal will free cities from much legislative interference and will free the Legislature from bondage to local affairs, enabling it to fulfill its proper function of legislating for the entire State. The Walker-Ullman proposal affords a sane, safe and practical means of a gradual transition from the legislative government of cities to local self-government in municipal affairs.

CAMPAIGNS FOR 'UNBOSSED'

S. John Block Says They're the Nominees on the Socialist Ticket.

Votes for the Socialist candidates for Justice of the Supreme Court on the ground that they were the only real "unbossed" candidates were asked last night by S. John Block, one of the Socialist judicial nominees, in speeches at meetings held by the League of Women Voters and the Socialist Party. Mr. Block said it undoubtedly was true that none of the Democratic candidates could have been nominated without the approval of "Boss" Murphy and asked if any one was so naive as to believe that the Republican candidates could have been nominated without the approval of Boss" Koenig.

"The Socialist Party, in conjunction with the Farmer-Labor Party and the labor unions in the American Labor Party, has nominated its candidates for the Supreme Court," Mr. Block said. "No bosses exist in these parties of the people."

HITS ANTI-BONUS LEAGUE.

State Legion Commander Says Its Arguments Are Unsound.

Protesting that Knowlton Durham, National President of the Ex-Service Men's Anti-Bonus League, had never offered a sound argument against the bonus and had appealed only to the passions of the public, Edward E. Spafford, Commander of the New York State Department of the American Legion, denounced the League in a recent letter to Durham, who had asked how the League votes stood on the bonus issue.

More than 85 per cent. of the legionaires, according to Spafford, were in favor of clearing up the contract between the individual and the Government. Many of them, Spafford wrote, are ready to assign the whole of their bonus to disabled men.

'Significance of Armistice Day' to Be Theme Of Wilson's Radio Message to the Nation

Special to The New York Times.

WASHINGTON, Nov. 2.—The voice of Woodrow Wilson will be heard by millions throughout the nation, and for the first time outside of Washington since he was stricken out West in his fight for the League of Nations in September, 1919, when the radio broadcasts his message to his countrymen on "The Significance of Armistice Day" on Saturday night, Nov. 10.

In announcing plans for the broadcasting, officials of the Chesapeake and Potomac Telephone Company stated today that Mr. Wilson has consented to talk for ten minutes, beginning at 8 o'clock. He will sit in an armchair in his S Street home and speak into a microphone.

A special trunk line will be run into the Wilson residence, equipped with necessary apparatus and amplifiers. A radio expert, stationed in front of an ammeter attached to this trunk line, will watch the fluctuations of a small needle, which, when kept pointing at a zero mark, will mean that family groups by home radio sets and crowds at city gatherings are distinctly hearing every word.

The local telephone company's portable equipment will pick up the speech, transmitting it by telephone circuits to its own broadcasting station, WCAP and by long-distance circuits to WEAF in New York City and to the country's most powerful radio stations. Among those in on the arrangement, plans for which were perfected by the American Telephone and Telegraph Company, may be the WJAR station at Providence.

Whether Mr. Wilson will discuss the League of Nations and reparations in his address could not be ascertained today. The range of his subject is considered broad enough to cover both. Officials, diplomats and statesmen in Washington await with keenest interest his views on the present international situation, and friends of the former President believe he will touch on American participation in the establishment of world peace.

It is known that Mr. Wilson does not regard the present situation as one of peace, but merely a "standstill of arms," as he told the Armistice pilgrims who went to his residence last Armistice Day.

In his opinion there is a radical difference between armistice and peace, an armistice being regarded by him as a "mere negation," a mere refraining from force.

Peace he regards as a very positive and constructive thing, brought about by systematic maintenance of a common understanding and by the cultivation not of amiable phrases and hopes but of active co-operation for justice as against expediency.

SMITH AIDS WOMEN ON STEINBERG VOTE

Says Records Support Charge That Assemblyman Opposed Two Bills.

TWICE REVERSED HIMSELF

Denial by Legislator Results in Appeal to Governor for an Official Check-Up.

Governor Alfred E. Smith yesterday went to the assistance of the Women's Democratic Union, which has had a controversy with Republican Assemblyman Joseph Steinberg of the 15th Assembly District, as to whether Steinberg did or did not vote against the Minimum Wage and Eight Hour bills at the last legislative session. The Governor sent for the records, and in a letter to the Consumers' League said that Steinberg had voted against the bills.

Democratic women have been waging a bitter fight against Steinberg in his own district, in favor of Samuel Lax, the Democratic candidate, and at a meeting of the League of Women Voters at the Women's University Club, two nights ago, Mrs. John Blair, Chairman of the Women's Democratic Union, made the charge that Assemblyman Steinberg had voted against the bills. Mr. Steinberg appeared at the meeting and declared that she did not vote against them.

The women appealed to the Consumers' League and asked it to look up Assemblyman Steinberg's record on the vote. The League, through its Executive Secretary, Clara Mortenson Beyer, asked Governor Smith for the record. He did so, and in a letter to Mrs. Beyer he said:

"I am in receipt of your communication under date of Nov. 2, and I note therein that Assemblyman Steinberg challenged your statement with regard to his vote on the so-called Minimum Wage bill and the so-called Eight-Hour bill for women and children in factories. I have before me the official records of the Assembly, and according to the record you are entirely right in the statement you have made about Assemblyman Steinberg's vote.

"Mr. Donohue, the Democratic leader of the Assembly, on the 2d of May last, made a motion to instruct the Committee on Rules to report Assembly Bill, Introductory 18, print 2324, entitled, 'An Act to Amend the Labor Law so as to Protect the Health and Welfare of Women and Minor Workers by Establishing a Minimum Wage Board and Providing for the Determination of Living Wages for Women and Minors.' The record shows that Mr. Steinberg voted in the affirmative. The result announced by the Clerk of the House was 75 affirmative votes and 66 negative votes. At this point I should say to you that, under the rules and decisions of the Assembly, 76 votes are required in order to discharge a committee from further consideration of any pending bill. Thus the motion was lost by one vote.

"Immediately thereafter, Assemblyman Rourke discovered that he was not recorded, and claimed to have voted in the affirmative. He had his vote been so recorded the motion would have carried. Consequently, he moved to reconsider the vote by which the motion was lost. The Speaker of the Assembly put that question to the Assembly, and it was determined in the affirmative by a viva voce vote. The Speaker then put the original question again to the Assembly, which was to agree to a motion to instruct the committee to report the bill. That motion was determined in the negative and on that motion, Mr. Steinberg reversed his position and voted in the negative, thus taking two different positions inside of at the most ten minutes on two motions that were identical.

"I further find that the records show that on a motion to instruct the Committee on Rules to report Assembly Bill Introductory 13, Print 2307, entitled 'An Act to Amend the Labor Law in Relation to the Wages of Women and Female Minors,' the motion was lost by a vote of 74 in the affirmative to 66 in the negative.

"Upon this motion I find from the record that Mr. Steinberg voted in the affirmative. The motion being lost, the Assembly bill was declared dead by the Speaker, but on little later on the same day Mr. Donohue again moved to discharge the Committee on Rules from Senate Bill Introductory 748, Print 2336, which was identical with the Assembly bill regulating the wages of women and female minors, previously defeated. I find from the record of the roll call upon the second motion Mr. Steinberg again reversed himself and voted in the negative.

"The significant thing about the whole performance, so far as Mr. Steinberg is concerned, is that in each case the motions were defeated by only one vote, and had he remained consistent with his first action there is no doubt in my mind that these proposals would now be part of the statute law of our State.

"You may say to the members of your league that your statement of his complete reversal of himself on both of these votes is absolutely right and can be proved by the public records now in my possession."

FAVOR COTILLO FOR BENCH.

Civic and Welfare Organizations Appeal for His Election.

Officials of civic and welfare organizations sent out an appeal yesterday over their signatures for the election of State Senator Salvatore Cotillo, candidate for the Supreme Court on the Democratic ticket. Among the social workers who have signed the appeal are John B. Andrews, Edmond J. Butler, Mary Drier, Henry L. Hopkins, Florence Kelly, William H. Matthews, Lawson Purdy, Lillian D. Wald and Gaylord S. White.

Among the reasons given for their support of the Senator are these:

"He has been identified with many important measures, among them the windows' pension measure, the Workingmen's Compensation act, and the banking laws to protect depositors, particularly the foreign-born."

Americans visiting Paris may obtain copies of The New York Times at the Paris office, 16 Rue de la Paix.—Advt.

SHOP CRAFTS SUE THE PENNSYLVANIA

Ask $15,000,000, Alleging Refusal of Road to Obey Railroad Labor Board.

MAY GO TO SUPREME COURT

Workers Also Seek an Injunction Against Operation of the Company Union Shop.

PHILADELPHIA, Nov. 2.—System Federation 90, representing shop crafts on the Pennsylvania Railroad system, today brought suit in the Federal District Court for $15,000,000 against the Pennsylvania Railroad to make up alleged underpayment in wages which resulted, according to the bill of complaint, from the Pennsylvania's refusal to abide by the rules of the Railroad Labor Board.

A statement given out by attorneys for the plaintiff stated that the suit was filed in behalf of "60,000 striking shopmen."

It was filed by David Wallerstein, Philadelphia attorney, with whom are associated in the case Donald R. Richberg, Chicago, counsel for the railway employes' department of the American Federation of Labor, and Morris Hillquit, New York. According to the statement the suit is the first action of its kind in the history of American jurisprudence and is expected to go eventually to the United States Supreme Court.

The bill of complaint asks for an injunction restraining the Pennsylvania from paying wages to members of the mechanical force on a scale below that in force June 30, 1921; from refusing to recognize seniority rights, as established by the Labor Board, from continuing the piece-work system and the present rules and conditions of work; from recognizing as representatives of the shopmen the "company union," which is established, the complaint avers, "without consent of the majority of the men," and from making any agreement with the "company union" governing wages, hours and conditions of work.

The bill of complaint contains 100 printed pages. A summary given out by the attorneys reviewed the controversy between the Labor Board and the Pennsylvania Railroad over the method of the election of committees of employes dealing with officers of the company on questions of wages, hours and working conditions. The statement said that only 5,000 of the men voted on the company ballots and of these ballots a third were blank or were marked with the name of System Federation No. 90. The federation at the same time sent out ballots and all but seven were marked in favor of representation on the committees by System Federation No. 90.

The statement showed the controversy was taken to the Supreme Court and that "when it appeared that the company had no intention of complying with the decision of the Labor Board and of the Supreme Court" the members of the federation voted to strike to enforce their rights under the law. "They have been out since Aug. 1922," the statement said. The statement added:

"According to the ruling of the United States Supreme Court the final decisions of the Railroad Labor Board cannot be enforced by court process, but must rely on publicity and the force of public opinion. The shopmen maintain, however, that the procedure established by the board to enable it to reach an opinion is mandatory on all parties of interest, or the whole machinery of the board is rendered useless. The present suit seeks to establish this point."

TO RAZE ELEVATED SPUR.

City Acts to Tear Down Extension of Sixth Avenue Line.

The Board of Estimate took formal action yesterday for the removal of the Sixth Avenue elevated railroad extension from Fifty-third to Fifty-ninth Street. Representatives of various civic organizations appeared to urge the razing of the structure and these, together with a number of property owners along the route, declared the structure, which accommodates a shuttle service, was practically useless.

A representative of the railroad declared that there would be no opposition by his company to any legal move made by the city.

At the request of the Board of Education the Estimate Board appropriated $15,000,000 for new schools. According to Acting Mayor Hulbert, the board has provided $60,000,000 for schools since the first of the year and a total of $115,000,000 in the two Hylan Administrations. In all, he added, the Board of Estimate has committed itself to an aggregate of $199,000,000 and that funds will be turned over to the Board of Education as speedily as the money is needed.

The Transit Commission's request for an appropriation of $1,725,884.10 for the extension of the Fourth Avenue, Brooklyn, subway from Eighty-sixth Street at Fifth Street, Fort Hamilton, was approved. The lowest of six bidders was the T. A. Gillespie Company. Acting Mayor Hulbert said he believed the work would cost more than $2,000,000.

After some discussion, the request of Dock Commissioner John H. Delaney for an appropriation of $825,000 with which to elevate the grade of the boulevard across Jamaica Bay was added to a special calendar of the board to be taken up prior to a meeting of the Committee of the Whole next Monday.

1 P. M. TODAY

Classified advertisements received before 1 P. M. today for insertion in The New York Times tomorrow are accepted subject to insertion in overflow section.

Advertisements for insertion in the classified sections of The New York Times next Sunday must be received before 8 P. M. Friday.

POLICE TAKE OVER A LITTLE COUNTESS

Orphan Left Homeless Here by Estrangement of Russian Prince and American Wife.

WAS TO HAVE BEEN ADOPTED

But Alienation Suit and Other Marital Troubles Conspire to Return Her to France.

Caught in the tangle of the marital affairs of Prince Nicholas Valdimir von der Lippe-Lipski, one time page at the Russian Court and his wife, the former Mrs. Wendell Phillips, is four-year old Countess Renee de Montesse, who was brought to this country by the Princess. The courts have been invoked in order to permit the return of the child to her grandfather in France. Pending this action, it was said yesterday, she is now under the "protection" of the police of Westchester County.

Aileen Gowans, the nurse who came to the United States with the child, is seeking her return to France and in this she is backed by the Prince. Both of the little Countess's parents are dead. The father was a French officer, and after his death the mother came to this country. She died here. The family is related to the Prince and when Renee's mother was taken ill he looked after her affairs.

Samuel Gluck of 1,482 Broadway, representing the Prince, said yesterday that when the Princess went abroad the child was in England with her nurse. She suggested that she bring the child to the United States and adopt her. The Prince consented. There was trouble with the immigration officials over admitting the Countess and the latter, the lawyer said, was brought in under the name of "Shields." There is considerable money coming to Renee, Mr. Gluck said, and Miss Gowans and the Prince desire that the Countess be returned to her grandfather, Claude Demonte, St. Bonnet de Crai, Loire, France.

Prince Tells His Story.

Miss Gowans, with others, was at the apartment of Mrs. Gertrude Schroeder, 410 West 110th Street, on the night of Oct. 19 last, just before the Princess arrived with witnesses hoping to surprise the Prince there. In a statement regarding occurrences on that day the nurse said that the Princess, she heard, wanted to place the child in the charge of others, but she did not mention who the others were.

Prince Lippe-Lipski sat yesterday in the office of his lawyers, Gluck & Finlayson, at 1482 Broadway, and told the story of his brief married experience and its termination when his wife began suit for $100,000 against her sister, Mrs. Schroeder, for alleged alienation of the affections of the Prince.

As he told of his family tree, his coming to the United States, his meeting with Mrs. Phillips and his determination to begin a suit for the annulment of his marriage, he fingered absent-mindedly the white and black cross of the Order of the Knights of Malta, on the front of his coat.

The Prince said he was 26 years old and one misrepresentation, he alleged his wife practised, was to give her age as 32, whereas, he said, she was really 38. Another misrepresentation was, he said, the fact that the Princess told him that Ralph Kingsley Phillips, her son, an aviator who was killed this year at San Francisco, was her stepson, the child of her sister Edith.

In the lawyers' outer office while he talked was Mrs. Schroeder and Charles Lee Phillips, the first husband of the Princess. Prince Lippe-Lipski said that he came here three years ago intending to remain only a short time. He met Mrs. Phillips in 1922 through Richard Hall. He said that when he married Mrs. Phillips he believed that her first husband had died in the Philippines.

Her Divorce Questioned.

According to a statement by Mr. Phillips, he questions the divorce his wife was alleged to have obtained in New Jersey. While he was living in Reno in 1914 he said he heard that his wife had obtained a divorce. He expressed his opinion that the marriage of Mrs. Phillips to the Prince was not legal as he was never served with a summons. He gave his wife's name as Sarah Ellen Phillips and holds that "Wendell," the name she used before her second marriage, is fictitious.

They were married, he said, at Asbury Park and in the next year their son was born. He told of the various places they lived until they separated in 1908. Mr. Phillips went to Mexico and then out West. He returned to New York in 1917 and became a Captain in the Ordnance Department. In 1910 he was served with a summons in a divorce action, but alleged that that suit was thrown out of court. He next saw his wife in Washington at the funeral of his son, but they did not speak.

The charge of the Princess, her sister, that she had stolen the affections of the Prince was indignantly denied by Mrs. Schroeder. She added that she wanted to warn the newspapers against printing the "outrageous story" that the Prince had been found in her apartment. The Prince's clothing, alleged to have been found scattered about the apartment, she said, was all packed in a box and left there when his wife's consent was obtained. "In fact, the entire matter in all justice be regarded as a vicious attack of a master schemer," she said.

For several years she said she did not see the now Princess von der Lippe-Lipski, although she contributed to her support and sent her son to school in Virginia. She declared emphatically that the Prince was not in her apartment when the Princess and detectives visited her, after forcing the door.

Another Family Difference Recalled.

When in 1921 Mrs. Phillips was director of the Carry-On Association, and that organization was under investigation by District Attorney Swann, the question of Mrs. Phillips's family tree came up. Mrs. Lydia A. Stoever, then housekeeper of the association home, said that she was Mrs. Phillips's mother. Mrs. Phillips asserted that the housekeeper was her stepmother. She said that her mother's maiden name was Lydia Blair, which Mrs. Stoever, said happened to be her maiden name. Both, Mrs. Phillips said at the time, were at different times married to John Betts, her father.

Mrs. Stoever came to the defense of her daughter, Mrs. Schroeder, yesterday and through the lawyers she made this statement, repeating her claim that the Princess was her daughter:

"I am the mother of both Mrs. Schroeder and the Princess. With reference to these vicious attacks made by my oldest daughter, the Princess, against her sister, Mrs. Schroeder I can only say I am convinced there is not even a shadow of truth in all these outrageous newspaper reports. In fact, Mrs. Schroeder has always held a position of respect and esteem which I am sure she still merits. Mrs. Phillips, or the Princess, has also attacked me in reference to the Carry-On Association, but I am sure in reference to both these cases that right will predominate and vindicate both Mrs. Schroeder and myself."

EDITOR GUILTY OF LIBEL.

Jury Convicts Lucius Russel of Charge by Newark Prosecutor.

Lucius T. Russel, editor of The Newark Morning Ledger, was convicted by a jury last night of criminally libeling Prosecutor John Bigelow of Essex County in an editorial which referred to the Prosecutor's office as a "menace to society rather than a protection." The jury was out an hour and a quarter.

On the witness stand Russel said that his editorials were a legitimate criticism of the Prosecutor's office, but that he could not directly substantiate his accusations. Bail was continued at $1,500 until the date for sentence, which has not yet been fixed.

70 Per Cent. of the Criminals Here Come From Other Cities

In discharging the three October Grand Juries in General Sessions yesterday Judge Mancuso declared that 70 per cent. of the criminals arraigned in the courts of this city were natives of other cities. He added that there was a belief throughout the country that this was "the worst city in the universe."

"Such a statement is a positive libel on the fair name of our city," he told the jurors. "Those born in this city are proud of their birthplace and are quick to resent any blemish or aspersion that is cast upon it. The police records prove that the real, vicious violators of the law are really men from out of town."

The foremen of the three Grand Juries reported that they had considered 1,464 cases during the month, the record for the court. In 1920 there were 1,068 cases. The foreman told Judge Mancuso that it was the belief of the jurors a law should be passed compelling persons with criminal records in others cities to report immediately to Police Headquarters on their arrival. The Court agreed.

District Attorney Banton submitted statistics showing that the three Grand Juries disposed of 635 complaints brought under the defunct Mullen-Gage law. No indictments were returned on these. When the November Grand Juries are sworn in on Monday complaints against 252 alleged violators of this law will be laid before them.

FILIPINO CONVICTED OF NURSE'S MURDER

Chef Strangled Blossom Martin in House Where Both Were Employed.

REACH VERDICT AT 2:20 A. M.

Jury Out 10 Hours and 35 Minutes —Lozado Pleaded He Did Not Mean to Kill.

Eulogio Loado, formerly a Filipino chef in the home of Dr. George B. McAuliffe, 26 West Eighty-seventh Street, was found guilty of murder in the first degree by a jury in Judge Rosalsky's part of General Sessions at 2:20 o'clock this morning for killing Blossom Martin, a nurse. The jury was out ten hours and thirty-five minutes, during which time salient testimony introduced at the trial was read over to them by a stenographer at their request.

Lozado strangled the nurse in the kitchen of Dr. McAuliffe's home on the evening of June 8 last. Then he wrapped the body in portieres which he pulled down from a closet in the physician's office and carried it in taxicabs to the ferry at Howland's Hook, S. I., with the intention of throwing it into the Arthur Kill.

A chauffeur who had driven him from the Staten Island ferry at St. George became suspicious and notified a deck hand on the boat, who seized the Filipino as he was about to throw the body overboard.

At his trial Lozado declared that the nurse attacked him with a knife, after they had quarreled over a ring which he was about to give her. He declared in a confession that it was not his intention to kill her.

POLICEWOMAN USES GUN.

Miss Barnes, Major in Reserves, Chases Bandits in Her Auto, Too.

Miss Jean Dean Barnes of the advertising staff of the Standard Oil Company, motoring east on Dyckman Street about dusk last evening, suddenly assumed her alternate role of Major of the Women's Police Reserve. Speeding to the assistance of two police flivvers, she helped in the pursuit of a pair of delicatessen bandits.

As the flivvers and Miss Barnes' sport car gained, the two hold-up men struck out across lots toward the Harlem River. Seeing the two police sergeants and their two patrolmen abandon their machines and follow afoot, Miss Barnes nothing daunted followed suit. Revolvers were brought into play. Miss Barnes produced hers. Perhaps forty shots were fired at the two men. The Major fired a few of them herself. But the fugitives got away.

The robbers held up the delicatessen store of Samuel Kaufman at 8 Post Avenue, near the Dyckman Street subway station. Cowing Kaufman and Max Elsman, a customer, with drawn pistols, the pair took $70.

ELECTION BETTING BRISKER.

Many Large Wagers Placed on Judiciary and Assembly.

Betting on the outcome of next Tuesday's election was more active in the financial district yesterday and a number of fair-sized wagers were placed. W. L. Darnell & Co. yesterday had $4,000 to place against $1,000 that District Attorney Dodd of Brooklyn would be re-elected. The firm has an additional $6,000 to place at odds of 3 to 1 that Edward Glennon and Aaron J. Levy will be elected to the Supreme Court bench.

J. S. Fried & Co. yesterday announced that they had $1,000 to place at odds of 6 to 5 that the vote on increased pay for firemen and policemen would be in the affirmative. The firm also has $6,000 to bet against $5,000 that the Republicans will keep control of the Assembly.

Frieda Hempel Back From Europe.

Madame Frieda Hempel, lyric soprano and for many seasons with the Metropolitan Opera Company, returned yesterday on the White Star liner Majestic after spending the Summer in Europe. She brought with her a pekingese with a long pedigree which she had named "Jenny Lind." The dog suffered with cold and sniffed sadly as its mistress stroked its long silky hair. Madame Hempel said that she would give her first concert this season in New York on Nov. 11 at Car

BRITISH NOTABLES ARE SAILING TODAY

Prominent American Business Men Also Booked to Leave on the Majestic.

NEW SHIP TO BERMUDA

Arcadian of Royal Mail on Maiden Voyage—Explorer Nansen an Arrival.

Among the notables leaving today for Cherbourg and Southampton on the White Star liner Majestic are David Lloyd George, former Premier of Great Britain, Dame Lloyd George and their daughter, Miss Megan Lloyd George. Sir Alfred Cope, Lloyd George's personal representative, will sail with them.

Other visitors of note traveling home on the same steamer are Sir William Sutherland, M. P., Chancellor for the Duchy of Lancaster, and former Secretary of State for War; Sir Neville Jodrell, M. P., and Lady Jodrell; Sir Benjamin Fuller, general director of Fuller's Theatres, Inc., Sydney, Australia, and Lady Fuller; Dr. Daniel Holly-Smith, surgeon, of Paris; Sir Edward Ward, Sir William Wheeler, President of the Royal College of Surgeons, Ireland; Dr. T. Doi, Professor of Surgery, Imperial College of Surgeons, Tokio, and Colonel Maurice Alexander, M. P., of London.

Other passengers on the Majestic are Webb Miller, manager of the Paris Bureau of the United States Association; Hipolit Gliwic, Counselor of the Polish Legation at Washington; J. C. Dayton, publisher of The New York Evening Journal; Captain Emanuel Lombard, Assistant Military Attaché of the French Embassy; Dr. Charles L. Burdick, geologist; Miss Shirley Kellogg, actress; Dr. W. L. McDougall, Chairman of the Montreal Harbor Board, and Mrs. McDougall, and J. L. Sachs, London theatrical manager.

In the large group of business men booked to sail on the Majestic are Philip A. S. Franklin, President of the International Mercantile Marine Company; Howard E. Cole, Secretary and Director of the Standard Oil Company; Hayden B. Harris, Vice President of the American Foreign Banking Corporation; General Robert Wood of Chicago, President of Montgomery Ward & Co.; Bertram G. Work, President of the Goodrich Rubber Company; Charles L. Hutchinson, Vice President of the Corn Exchange Bank, Chicago; Ernest Hopkinson, Vice President of the United States Rubber Company; E. J. Solvay of Syracuse; Dr. Alexis Carrel; Colonel Hiram Stemming, E. A. Cappellan-Smith, Martin J. Waters, A. B. Jefferies, Lazarus P. Kadison, President of Fera & Kadison; Henry Creange, Director of Cheney Brothers; E. C. Lawson, London representative of R. H. Macy, and F. S. Robins, President of Robins, Ltd., Toronto.

Many New Yorkers on List.

Among the New Yorkers leaving on the Majestic are Mr. and Mrs. Duncan S. Ellsworth, Mrs. Stockton Buzby, Miss Enid Allen, E. K. Davis, Mr. and Mrs. Amos Tuck French, Mrs. R. W. Howes, Reuben Wing Howes, Townsend Howes, Mrs. Paul Tuckerman, Mrs. Richard Perkins, Mr. and Mrs. Frank H. Potter, Mrs. Wyckliffe Rose, Miss Dorothy Rose, Mrs. Rodman Wanamaker, Mr. and Mrs. W. H. Waters, William B. Leonard Jr., A. A. Wrenn and Mrs. S. Burnham Merrick.

Passengers from other sections of the country include Miss Mary Beste, Mr. and Mrs. H. H. Chester, Mr. and Mrs. Owen B. Jones, Mr. and Mrs. Martin A. Ryerson, Mrs. Estelle Schoff, Wendel Endicott, Mr. and Mrs. G. W. Mathias, Mr. and Mrs. E. Reinhold, G. A. Palmier, William H. Schmiegel and O. P. Wellborn of Chicago; Mr. and Mrs. H. M. Duncan, Mr. and Mrs. Herbert W. Ward, Mr. and Mrs. A. Wood Woodruff, Mr. and Mrs. Frank W. Morse, S. R. Lippincott Jr., E. McVitty, A. E. McVitty Jr., and L. E. Pearce of Philadelphia; H. Fessenden Meserve, Mr. and Mrs. J. A. Muehleisen, Mrs. Evans Sewall and Miss Dorothy Neville Sewall of Washington; Orson Adams, John E. Dawson and W. Spaulding of Boston; Mr. and Mrs. E. R. Deupree of Cleveland, Miss Bertha Brunsten and Mrs. William F. Sheehan of San Francisco and James R. Harris of St. Louis.

Some of the passengers sailing today for Plymouth, Boulogne and Rotterdam on the Holland-America liner Rotterdam are Dr. Irving S. Cutter, Dean of the Nebraska University Medical College and Hospital, who is going to London to attend the Medical Convention; Horace B. Liverright, President of Boni & Liveright, publishers; Mr. and Mrs. E. H. Richardson, Miss E. B. Richardson and W. S. Richardson; Mr. and Mrs. F. Spiekerman, also Edmund Suter, Mayor of Basle, Switzerland, and Mrs. Suter.

Also Mr. J. Beenhouwer, representative of the Western Union Telegraph Company in the Netherlands, and Mrs. Beenhouwer; Dr. Frederick Frisch, Mrs. M. Prendergast and Miss Mary Prendergast; L. R. Rowe, Dr. and Mrs. Max Schloessinger, Mrs. James O. Hasson, Mrs. Charles W. Somers, Mr. and Mrs. A. R. Smith and Miss Frances R. Smith, the Misses A. E., Mildred, Dorothy and Muriel Kane and Miss Agnes Donahue.

Also C. J. J. and J. B. Storm Van Gravesande, Mrs. Uriel H. Crocker, Mr. and Mrs. H. P. C. Keuls, Mrs. Nadine C. Prew and Miss Myra R. Paxton, Burton Fox, Mr. and Mrs. W. M. Weed, Mr. and Mrs. C. J. Nordstrom, A. S. Van den Bergh, Dr. F. Van Raalte, George A. Ford, Mrs. John Dubois and Mrs. William J. Clark.

Sailing on the Celtic.

The list of the White Star liner Celtic, leaving tomorrow for Queenstown and Liverpool, includes Mrs. Henry Bowring, Miss Betty Bowring, Charles Moxon, S. W. Richardson, Miss Emily M. Treman, S. L. Dance, S. E. Cranfield, Mrs. K. K. Brownlee and William Van Dusen of New York; Mrs. J. H. Varlen and Mrs. Frank Crowther of Boston, H. A. Kjelsberg of Pittsburgh, and J. W. Hansen of Little Falls, N. Y.

Among the passengers leaving today for Bermuda on the maiden trip of the Royal Mail steamship Arcadian are: General L. C. Shanston, Mr. and Mrs. D. J. Chandler, Dr. W. A. Horner, Mr. and Mrs. Leonard A. Lubbock, Mrs. John Mader, Mrs. H. B. Martin, C. F. Merchant, William Martl, C. E. Meagher, Mr. and Mrs. John Hutchins, Mr. and Mrs. Edward A. Weiller, Mr. and Mrs. H. R. Mooney, Dr. and Mrs. G. H. Stenger, Howard Fawcett, John A. Fawcett, E. H. Ryan, Mr. and Mrs. Samuel Alman, Mr. and Mrs. Morgan Jallett, Miss Helen Dougherty, Mrs. P. D. Schenck, Miss Julia Ryan, Frederick T. Hartye, Mrs. A. Reddick, Mrs. S. Johnson, Dr. and Mrs. John H. Burch, J. G. Foster, Mrs. D. L. Bingham, Mr. and Mrs. C. H. Demath, Mr. and Mrs. G. A. Bacon, Miss Helen Kingsbury, Miss Barbara Bingham, Anthony Albani, R. P. McMurray, Mr. and Mrs. Joseph Guernsey and Mrs. K. W. Greene.

Some of the passengers sailing for Bermuda on the Fort Victoria of the Furness Bermuda Line are James Findley, H. I. P. Walker, J. J. Daley, W. F. Sheahan, Mr. and Mrs. P. J. Thomas, Mr. and Mrs. B. M. Balersky, Mr. and Mrs. J. T. Pierson, Mr. and Mrs. J. C. Williams, Mr. and Mrs. G. E. Wisner, F. B. Tompkins and Miss D. S. Wareham. Others include Senator and Mrs. W. Curry of Point le Pic, Canada, Mr. and Mrs. E. R. Petty of Lowell, Mass.; Mr. and Mrs. E. L. Bullard of Washington, D. C., and Mr. and Mrs. G. Montague, returning to their home in Bermuda after several weeks here

Explorer Nansen Arrives.

Among the notables who arrived yesterday from Southampton and Cherbourg on the Cunarder Berengaria were Dr. Fridtjof Nansen, the Arctic explorer, with Mrs. Nansen and their daughter, Miss Elsie Ersi and Charles H. Sherrill. Other well-known passengers include Lady Ward, daughter of the late Whitelaw Reid; Vicomtesse de Jonghe and her sister, Mrs. Harry Hoyle Butts, Rutger Bleecker Jewett, Baron K. Harada, member of the Imperial Japanese household; Mrs. Fred Grant, Frank H. Nealy, Dr. and Mrs. J. A. Perdyce, C. J. Hirt, Roland Hayes, Mrs. Frank E. Beathy Jr., Mrs. George Tulley, Mr. and Mrs. Eldridge M. Lyon, John A. Mathews, John J. Daly, Miss Bessie Bennett, Mr. and Mrs. H. Bens, Mr. and Mrs. H. T. Craven, A. M. Thompson, of the Cunard Line; Mrs. Marian Folwell, W. Norman Bridge, Dr. and Mrs. A. B. Spurney, Samuel Insull, John J. Collins, Walter H. Dehming, John Stuart and Edward Driscoll.

The list of the United States liner Leviathan, arriving today from Southampton and Cherbourg, includes Congressman Frederick H. Gillett of Massachusetts, Speaker of the House of Representatives, and Mrs. Gillett; Captain R. D. Gatewood, manager of the Shipping Board's Department of Maintenance and Repairs; Dr. Lincoln Hutchinson; Mrs. Don Betram Mathieu, wife of the Chilean Ambassador to Washington; Mr. and Mrs. Frederick McKenney and their two daughters, of Washington; Consul General Henry L. Morgan and Mrs. Morgan; Mrs. S. K. Alfred Sze, wife of the Chinese Minister to the United States; Antonio Grana, Chargé d'Affaires of Peru at Christiania; Vincente Bori, pianist, and Captain R. Williams, U. S. A.

MAJESTIC ARRIVES AFTER BUCKING GALE

Ports Smashed, Lifeboat Swept Away in 60-Mile Wind Outside Channel.

The White Star liner Majestic arrived yesterday from Southampton and Cherbourg with 2,625 passengers after being delayed several hours by a 60-mile gale soon after leaving the English Channel. From noon Saturday to noon Sunday the liner steamed only 402 miles. A huge wave came over the port side early Sunday morning, broke half a dozen ports on "F" deck, startling sleeping passengers, and swept away the emergency lifeboat. The Majestic must be ready by noon today to leave again for Cherbourg and Southampton.

Among the passengers on the Majestic was Eddie Rickenbacker, who returned from a business trip to Europe with his wife. He said that with the transplantation of the Zeppelin works from Friedrickshaven to Akron, Ohio, America in twenty years would be the dominating world power in aviation.

"There are three steps in aviation in the next ten years," he continued. "First, the small plane, to be used like the small automobile is today; second, the large dirigibles, which will cross the ocean in two days, and, third, the heavier-than-air feeders, or tenders, which will load and unload the dirigibles." The former army aviator predicted that Zeppelins of the future would be 2,000 feet long and carry 150 to 200 persons. As the voyage would be above the storm area, there would always be fair weather, he said.

Brig. Gen. A. L. Critchley, another passenger, who was head of the British Army Aviation Corps during the war, was not so optimistic as Rickenbacker about the dirigibles, and said that it would be a long time before the Atlantic liners were discarded. The one thing in aviation in which he was added, was a one-seat plane which could fly at sixty miles an hour for seventy hours on a consumption of a gallon of gasoline for every sixty miles. The cost of the machine is about $1,200.

Another passenger was General Cornelius Vanderbilt, who left New York on April 14 for a Mediterranean cruise in his yacht Atlantic. The General said he left the yacht at Southampton and added that Mrs. Vanderbilt and their daughter, Miss Grace Vanderbilt, would return on the next voyage of the Olympic. During regatta week at Cowes the King was entertained by General Vanderbilt on the Atlantic.

R. F. Deterding, General Manager of the Royal Dutch Petroleum Company, arrived on the Majestic on his way to Tampico, Mexico, to inspect Company property.

Mrs. Robert W. Goelet returned with her son, Robert Goelet, after ten months abroad, which she spent chiefly in Italy. Mrs. Goelet said Premier Mussolini had asked her to help organize the Fascista movement in the United States as a weapon against radical foreign groups.

Lord Francis Vernon arrived to take charge of the estates of his mother, the late Dowager Lady Vernon, daughter of the late Francis C. Lawrence of New York.

C. R. Crane, formerly American Ambassador to China, returned with Mrs. Crane after being abroad since August. Another on the Majestic was Percy Burrington, formerly manager of Forbes Robertson and Sir Herbert Tree, who will be associated with Morris Gest in the tours of Eleonora Duse and the Moscow Art Theatre.

Others arriving were Brig. Gen. Sir Percy Sykes, Admiral Sir Montague Browning, Professor B. R. Baumgart, and Pearse, Mrs. John W. Mackay and her granddaughter, Miss Elfin Mackay, and Mrs. Marshall Field.

PROPOSE SUGAR TAX FOR SOLDIER BONUS

Association Says 2 Cents a Pound Sales Levy Would Raise $104,042,674 a Year.

SUBSTITUTE FOR TARIFF

Statement Asserts That 42 Per Cent. Consumed In This Country Escapes Assessment.

A flat sales tax of 2 cents a pound on all sugar consumed in the United States, as a substitute for the present tariff, is advocated by the United States Sugar Association as a means of providing revenues sufficient to meet a possible soldiers' bonus. The association yesterday sent out letters to members of Congress and other public officials stating that the proposed tax would increase the Government's revenues $104,042,674 a year, or enough "to discharge the entire obligations to be incurred under the bonus bill, without further increasing the cost of sugar to consumers."

The recommendation of the association is based on the fact that 42 per cent. of the sugar consumed in the United States "not only escapes taxation under the present tariff, but the purchasers of this sugar in Hawaii, Porto Rico, the Philippines, Louisiana and the domestic beet sugar areas take advantage of the tariff rates imposed on other sugar to raise the price of their product to the full cost of these rates." Thus, according to the association, those producers "exact for themselves an annual subsidy amounting to $104,042,674," or the equivalent of the amount which the sales tax would raise for the Government.

"Consumers, therefore," the association says, "are forced through this form of tariff extortion to pay on the imported portion of our requirements a tariff tax of $104,042,674. In addition, the domestic producers collect an indirect subsidy of $104,042,674, so the cost to the people is the same as though a sales tax, equal to the amount of the tariff rates, was levied alike upon domestic and duty-free sugars. Allowing for shrinkage in the process of refining, we find the cost of the tariff of 1.76 cents per pound upon Cuban raw sugars, 96 degrees test, is equal to 2 cents per pound, or $208,155,558 annually, upon the refined sugar consumed by the country. This additional cost above the 'in bond' price remains constant whether the selling price of sugar, for other reasons, happens to be 10 cents or 6 cents a pound."

The association points out that for revenue purposes the United States is the only important country in the world that exempts from taxation sugars of domestic consumption. The association is composed of both producers and refiners.

To Present United Front.

Formation of a retailers' national council, composed of leading retail trade associations of the country, aside from the primary purpose of co-ordinating their efforts on mutual distributing problems, is interpreted as a step that will enable retailers to present a united front on all issues of national importance in which they are interested. It is pointed out that, in the event of their interests being challenged by radical legislation or otherwise by political groups or blocs, the retailer can do far more to make his voice count strongly through such an organization. The necessity for such a step has been recognized for some time by leaders in the retail field, but progress has not been as rapid as was desired by some.

Dyckman Apartment Sold.

In the Dyckman section William Keys Jr. and Mrs. Elinor E. Bertine sold through Byrne & Bowman to a client of Stoddard & Mark the five-story tax-exempt apartment house at 573 Isham Street, N. W., at the junction of 211th Street and Broadway, on a triangular plot 136.7 by 166.9 by 95.8.

The property houses thirty-two families, who pay an annual rental of $28,000.

THE BUSINESS WORLD

COMMERCIAL PAPER.

Yesterday—5 to 5¼ per cent. for the best names.

Thursday—5 to 5¼ per cent. for the best names.

The quotations are for six months' paper.

***

To Produce Woolen Fabrics.

An increased amount of machinery is being put on the production of woolen cloths by the United States Worsted Corporation, according to a statement made yesterday by F. K. Nixon, selling agent. A mill at North Chelmsford, Mass., will be used exclusively for the production of these fabrics, which include woolen coatings and suitings for both the men's and women's wear trades. Lines of sports coatings for Spring will be shown shortly, including a series of new worsted weaves by the women's wear department of the corporation. Preparations are also under way to show plaid back overcoatings at the next heavy weight openings.

***

Gray Goods Sales Large.

The sharp advance in cotton which followed the release of the Government's report on the condition of the crop resulted in the most active trading the local market for gray goods has seen for some time. Large sales of 38½-inch 64-60s were made at 10¾ cents, this price having been accepted in the morning and for spots only later on. Only a few spot lots of 64-60s are apparently available at that figure, as sellers were asking all the way from 10¾ to 11 cents for them at the close. The same was true of 39-inch 60-squares, which sold at 14¼ cents. Sales of 39-inch 72-76s were made at 13 cents, 39-inch 68-72s at 12 cents and 38½-inch 60-48s at 9 cents, all for spot delivery, with a minimum of a quarter of a cent a yard more asked for spot now by most sellers. In the sheetings there was some trading in 36-inch 5 and 5.50 yard goods at 10¼ and 9¼ cents respectively. Sateens business included sales of 37-inch 4.37-yard goods at 16¼ cents.

***

Spring Hose Moving Slowly.

Excepting in the South, where the high price of cotton has put retailers in an optimistic and expectant state of mind, buying of recently opened Spring lines of silk hose has so far shown little snap. This was attributed yesterday to the fact that many buyers are still uncertain about the Japanese raw silk situation and are not willing to commit themselves to any extent until after the turn of the year. Whether the fine hand of the merchandise manager is to be seen in this uncertainty is not problematical, but probable. True bulk of the current buying, what there is of it, is for immediate delivery goods. Stores seem to be well stocked now, but the number of sales that are being run off and the light replenishment that is being done are likely, it was said yesterday, to result in a scarcity of merchandise before the holiday season arrives. This is truer of the high-grade goods, it was said, than of the lower-end lines.

***

Dress Goods Continue Quiet.

Cutters continue to show small interest in Spring dress goods, their interest being mainly concerned at present with the Fall garment developments. Insistence on price is noted in the trading being done, as is the case in men's wear. The belief seems quite general, however, that the tone and activity of the market will improve within the next few weeks as more cutters swing into their Spring preparations. The demand for coatings of the sports variety is expected to be the first to show strength. The lustrous worsteds are scheduled for a big run, and good sales of the regulation twills are expected. Velours and flannels are not in large supply now, the latter being considered as a leading sports cloth. Serges and tricotines are moving in limited quantities, largely for cheaper garments and over-the-counter purposes. Wool jerseys are still wanted quite strongly.

***

Underwear Demand Lags Here.

The demand for knitted underwear continues to lag in this market. Wholesale buyers apparently cannot get out of the belief that current prices are too high, with the result that the reorders for Fall goods are not only few but small. Interest is shown only in goods that can be shipped at once. The same buyers are also holding off on Spring lines, and for the same reason. The sharp rise in cotton yesterday which, if sustained, will doubtless mean still higher prices for Spring, may put wholesalers in a more liberal frame of mind as to buying. Mill agents and commission men, however, are not certain that this will be the case.

***

Reasons for Dullness in Silks.

Monthly raw silk figures that will be issued by the Silk Association of America in the early part of next week, it is expected, will show stocks on hand to be quite satisfactory and that the imports last month amounted to at least 85 per cent. of normal. The trade is fast forgetting the earthquake and, according to some manufacturers here, it is impossible as yet to point out the actual effects of the disaster. They said yesterday that the dull wholesale business and curtailment of production is by no means entirely due to the earthquake but in large part to the vogue for woolens and mixtures. One manufacturer stated he expected to see a scarcity of silk goods in January or February because of the curtailment. The outlook for silks for Spring, he believes, is good.

***

Against Fraudulent Bankruptcies.

For the purpose of taking more effective action in bankruptcy cases where fraud is indicated, an amendment to the constitution of the National Wholesale Men's Furnishings Association has been passed. Previously, the costs of an investigation into the affairs of a bankrupt who is believed to have defrauded a member were apportioned only among those who were directly interested. The amendment provides that "all expenses incidental to such investigation and proceedings may be charged, pro rata on a percentage basis of the amounts, to all members of the association whether interested or not in the debtor so involved, if the Board of Directors may so determine, but not until all such expenditures shall have been passed upon, approved and ordered by the Board of Directors." It is believed that the amendment will emphasize co-operation in the handling of the fraudulent cases at proportionately less cost.

***

Holiday Hits Coal Production.

Anthracite production has been curtailed this week by the celebration of Mitchell Day. All of the collieries were idle on Monday, Saward's Journal will say today, and most of them were short-handed for a day or two after that event. The consequent loss of tonnage had some effect on the market, if only to steady the independent domestic sizes. Prices have not changed much one way or the other for several weeks, to the surprise of many in the trade, who had looked for an easing off before this. The bituminous trade is undergoing a process of downward revision, both in tonnage and price.

***

Cotton Yarn Orders Light.

Individual orders for cotton yarns during the past week have been very limited in size and for immediate delivery, according to the special bulletin of the National Association of Hosiery and Underwear Manufacturers. Very little knitting yarn has changed hands, most of the buying having been done by weavers. Brokerage houses, in the light of the precarious condition of the raw material market, advise buying yarns enough to last for months if any recessions take place. It is reported, according to the bulletin, that commission houses are accepting prices for knitting yarns that are lower than the mills are asking, the difference amounting to two or three cents a pound.

THE WEEK'S PRICE TREND.

An Especial Feature Were the Advances in the Foodstuffs.

Although the current week's revisions in wholesale commodities prices, as reflected by Dun's list, were fewer than last week's, the excess of declines over advances was virtually the same. This week there were thirty-eight declines in sixty-nine changes, against forty declines in seventy-four fluctuations last week. One of the present week's features was the high percentage of changes in the general list that was shown in the foodstuffs. At least 40 per cent. of the revisions were in that branch of the list and, contrary to the general trend, an excess of advances over declines was shown.

The following list gives the minimum wholesale prices quoted on selected standard commodities. They are corrected to yesterday, and with them are given comparative prices for last week and the corresponding week a year ago:

	This Week.	Last Week.	Year Ago.
Apples, com. bbl.	3.00	3.50	2.50
Beans, mar., c., 100 lbs.	†	†	†
Butter, cream, ex. lb.	.50½	.48	.49½
S. D., c. to f., lb.	.40	.39	.44
Cabbage, per bbl.	1.25	1.25	1.25
Cheese, N. m., spl. lb.	.26½	.26½	.26¾
Codfish, G. Bks., 100 lbs	9.00	9.00	8.50
Coffee, Santos No. 4, lb.	.15	.14¾	.15
Eggs, nearby, f., doz.	.80	.80	.92
Onions, bag	2.75	2.75	1.50
Peas, Scotch, 100 lbs.	7.50	7.50	6.50
Potatoes, bbl., new	4.00	4.00	3.00
Rice, fancy head, lb.	.07½	.07¼	.07
Tea, Formosa, fair, lb.	.19	.22	.19
Japan, best, lb.	.50	.50	.50
Bacon, 140s down, lb.	.13½	.13¾	.15¾
Beef, strs., live, 100 lbs.	10.00	10.00	10.00
Hams, big, in tcs., lb.	.17¼	.17½	.17¾
Hogs, live, 100 lbs.	7.10	7.15	8.25
Sheep, live, 100 lbs.	9.50	9.00	7.50
Barley, malting, bu.	.75	.79	.81
Hay, No. 1, 100 lbs.	1.50	1.50	1.35
Rye, No. 2, bu.	.77¾	.77¾	1.00¼
Aluminum, pig, lb.	.22	.23	.20
Copper, electro., lb.	.12¾	.12¾	.13¾
Spelter, lb.	.067	.066	.07¼
Brown sheet, yd.	.10¼	.10½	.15
Cloths, pr., 54x60, yd.	.10¼	.10	.09¾
Hides, pack., No. 1, lb.	.15	.15	.23
Hides, cows, bvy, lb.	.14	.14	.21
Leath., un. bks., r., lb.	.40	.40	.50
Rubber, up-riv., fine, lb.	.21¼	.22¾	.24
Plan. 1st latex cr., lb.	.27½	.26¼	.22¾
Silk, Chi., at. fil., 1st, lb	9.50	†	9.25
Silk, Japan, fil. No. 1, Shishlu, lb.	8.10	†	8.05
Wool, com. av, 98 quo. lb.	.742	.742	.764

†Nominal.

No changes were seen in flour in the local provisions list this week, but Middle Western lard and bacon were higher. Hams were lower. At Chicago advances were seen in short ribs and live sheep, with live hogs lower and live beef and mess pork unchanged.

All the changes in dairy products were upward this week. They were featured by a rise of 1 cent a dozen in first quality fresh-gathered eggs, which brought them to a point equal to the corresponding price of last year. Nearby fancy eggs went up 2 cents a dozen, but they are still 10 cents a dozen below the 1922 level. Advances in the listed butters ranged from a cent to 2½ cents a pound, according to quality. All of them are higher than they were at this time last year. Cheese was unchanged.

No changes were shown in the dried fruits this week, and the only revision in the listed fresh fruits was a drop of 50 cents a barrel in common apples. Changes in the vegetables were fewer than for a long time, and the list showed in them only a drop in choice pea beans.

A rise in No. 4 Santos coffee and a decline in fair Formosa tea marked the week's fluctuations in the beverages. All of the changes in the spices were upward, and they took place in mace, nutmegs, Cochin ginger and white Singapore pepper. Fine granulated sugar in barrels broke 50 cents a hundred pounds, and there was also a drop in 96-test raw sugar.

In the list for grains all of the changes were downward, declines being seen in wheat, corn, oats and malting barley. The leathers continued quotably unchanged, but in the hides were declines in branded cows, No. 1 buffs, No. 1 kips, No. 1 extremes and in No. 1 and Chicago city calfskins. Tallow declined.

The lumber list was more unsettled than for some time, showing declines in poplar, Adirondack spruce, basswood and redwood bevel siding, and advances in Tonawanda white pine, cypress, maple, Douglas fir timbers and pine air-dried "roofers." Spelter supplied the only advance in the metals, four of the five list varieties of pig iron being lower, as well as tin.

In the combined lists for drugs, chemicals, dyestuffs and oils there were eight changes, of which five were advances. A further rise in Norwegian codliver oil and another drop in menthol in case lots were among the few features. Changes in naval stores were lacking. Miscellaneous revisions included a decline in the best Brazilian crude rubber and rises in Eastern crude rubber and No. 1 old paper mixture pulp.

The week in the textiles, more particularly in the cottons, was more varied than for some time. In the cottons, lower prices for certain chambrays and ginghams contrasted with advances in bleached muslins and denims. Gray cottons were also higher, and a large business was done in them yesterday after the release of the Government cotton crop report. Burlaps eased off a little under a continued lack of demand.

SHOW MEAT EXPORTS DROP.

British Figures Reveal Loss by Australasia—South America Gains.

LONDON, Nov. 2.—Point was given to the statement made by Premier Bruce of Australia, before the Imperial Conference on Oct. 9, that it was imperative for his country to find markets for its products, and similar remarks by Premier Massey of New Zealand, concerning his country, by the publication today of Smithfield market figures for the ten months of 1923. These reveal a striking decline in imports from Australasia and a big increase in imports from South America.

Of a total of 218,345 tons of beef handled by this market, the largest meat market in the world, 136,572 tons came for South America and only 12,409 tons from Australasia, being an increase of 18,000 in the South American imports and a decrease of 9,239 in the Australasian.

Of a total of 114,161 tons of mutton, 73,105 tons came from Australasia and 21,460 from South America, an increase of 5,619 tons in the South American imports and a decrease of 11,282 in the Australasian.

Pork importations from North America showed an increase for the period of 1,685 tons.

BUSINESS RECORDS

FAILURES OF THE WEEK.

BRADSTREET'S reports 310 failures for the week in the United States, as compared with 357 for the previous week and 385, 392, 174, 98 for the corresponding weeks 1922 to 1919. The New England States had 36, Middle 66, Western 67, Northwestern 35, Southern 30 and Pacific States 76. Canada had 40 against 42. In the United States about 65.1 per cent. of the concerns failing had $5,000 capital or less and 23.2 per cent. had from $5,000 to $20,000 capital.

BANKRUPTCY PROCEEDINGS.

Petitions Filed—Against.

HERZOG'S MAJESTIC CLOAK CO., INC., doing business as Majestic Cloak Co., jobbers, 319 Seventh Avenue—By Cohen & Weinrib for $500; Arons, Bernstein & Arons, $200; Weinrib & Horowitz, $100. Percival Wilde was appointed receiver, under $10,000 bond, by Judge Learned Hand. Liabilities about $500,000, assets about $280,000.

MAJESTIC CLOAK CO., INC., 333 7th Av., by Dorothy Resnikoff for $500; Adrian Jankowitz, $500; Dorothy Weiss, $130. This is the same concern described in the above item.

SCHWARTZ & GABER, cloaks and suits, 62 East 8th St., by Sylvia Miller on claim of $1,000. Susan Brandeis was appointed receiver, under $2,000 bond, by Judge Learned Hand. Liabilities, about $25,000; assets, about $5,000. The members of the firm are Morris Schwartz and Meyer Gaber. A petition was also filed against the firm by S. Tenenbaum Sons & Co. for $1,233; Warren Woolen Co., $1,218; Zimbler & Tonner, $1,667, and these creditors filed a third petition against the firm—I. Silverman for $500; B. Wollman, $1,000; Frederick R. A. Stiefel, $1,000.

RAPOPORT BROS., dealers in furs and skins, 43 West 28th St., by Jacobs & Sobelman, for $962; Friedman & Eichner, $924; Gurwits & Friedman, $366. The members of the firm are Samuel and Nathan Rapoport.

ALBERT'S LENOX AV. DRUG STORE, INC., 115 Lenox Av., by Schiefflin & Co. for $1,010; John M. Maris & Co., $229; Lederle Antitoxin Laboratories, $428.

ISIDOR PERLSTEIN, doing business as Perl Pastry Co., 131 West 24th St., by Wood & Selick, for $700; Leo Benjamin, $100; Goldmeyer & Arnold, Inc., $200.

THEODORE HADZI, manufacturing furrier, 234 West 26th St., by Thomas Miller & Sons, $100; Estelle Ismack, $100; Esther Chertkow, $100.

HARRY WEINBERG, shoes, 127 Rivington St., by Sigmund Cohen on a claim of $500. Joseph P. McDonough was appointed receiver, under $1,000, by Judge Learned Hand. Liabilities, about $4,000; assets, about $2,500.

GUS eDELL, doing business as the Delta Knitting Mills, men's furnishings, 343 Livonia Avenue, Brooklyn—By Eton Shirt Co., $316; Henrietta Rudman, $86, and Edith Kleiner, $136.

ALPHONZO SMITH, trading as the Alphonzo Smith Piano House, pianos and musical instruments, 142 Flatbush Avenue, Brooklyn—By Realty Messinger for $11,500; Helen McKennell, $4,600, and Birde Bunder, $1,200. Judge Garvin has appointed Frederick P. Kapper receiver in bond of $5,000.

Petitions Filed—By

WATMAN & KONOPOLSKY, furniture, 40 Avenue B.—Liabilities, $48,193; no assets. Principal creditors are Standard Bank, $7,076; Fifth National Bank, $4,387; State Bank, $3,900. The members of the firm are Aaron Watman and Louis Konopolsky.

RAY GOPHRENER, housewife, 473 Sixty-eighth Street, Brooklyn—Liabilities, $2,663; no assets.

JACOB LEHRMAN, salesman, 3,922 Ninth Avenue, Brooklyn—Liabilities, $2,526; no assets.

MORRIS WASSERMAN, dealer in rubber, 1,302 Washington Avenue, Brooklyn—Liabilities, $1,803; assets, $958.

Assignments.

SONIA SPIVACK, INC., dealing in ladies' ready-to-wear apparel, at 29 West Fiftieth Street—To Spencer S. Ranson of 277 Broadway. Emanuel M. Cohan is Treasurer of the company.

ANNA NEEDLEMAN, 3,123 Fulton Street, Brooklyn, has made an assignment to Samuel Spiro, 320 Broadway.

Receivers Appointed.

CLERMONT CLOTHING CO., 8 West 12th St.—William C. Rittenberg appointed, under $1,000 bond, by Judge Learned Hand. Liabilities, about $20,000; assets, about $1,000.

MME. IRENE HORVATH, INC., dress models, 38 West 34th St.—Judson B. Wilds appointed, under $1,000 bond, by Judge Learned Hand.

SCHEDULES FILED.

AUTODINE CORPORATION, restaurant, 725 Broadway. Liabilities, $279,302; free assets, $1,065. Principal creditors are Canal Securities Corporation, $40,500; S. King, $35,000, Chatham & Phenix National Bank, $10,000, all secured claims; J. R. Ginney Co., $8,850; Philip Wechsler & Sons, $6,421; William Lowenstein, $5,833; Max Borchelt, $5,000; Delaware County Farms, $4,919; Boudin Construction Co., $4,717.

WHITING MOTOR CO., 167 West 64th St. Liabilities, $17,692; assets, $2,720. Principal creditors are Lincoln Motor Car Co. of America, $6,881; A. H. Whiting Estate, $1,709; United Adv. Corp., $1,007.

CHARLES SILVERMAN, JR., doing business as Silvo Men's Shop, 691 Eighth Av. Liabilities, $7,414; assets, $4,000.

Bankruptcy Discharges.

WILLIAM A. SALL MANUFACTURING CO., 39 York Street, Brooklyn; Isidor Lamdam, 1,577 Linden Place, Brooklyn; Samuel Silverman, West New Brighton, S. I.; Meyer Flax, 635 Grand Street, Brooklyn; Jerome C. Baum, 101 East Milton Street, Freeport, L. I.; Joseph Bamsler, 1,330 Fulton Street, Brooklyn; Charles O. Hartich, 36 Monroe Place, Brooklyn; Benjamin C. Bibeau, 80 Union Avenue, Lynbrook, L. I.; Harry Liebenson, Farmingdale, L. I.

JUDGMENTS.

Filed yesterday, the first name being that of the debtor:

In New York County.

Abercrombie, Wm. C.—M. T. Conway $15.35
Abingdon Chemical Works Inc.—Travelers Ins. Co. $141.98
Allmwell Co., Inc., and Ntl. Surety Co.—Schwartz & Co., Inc., costs $131.48
Bodin, Cecelia J.—Fred T. Ley & Co., Inc., costs $115.97
Blauman, George—Blumenfeld & Seiden $159.23
Burke, Walter J.—Thayer Mercantile Co., Inc. $7,122.95
Bronx Borough Garage Co.—U. S. Casualty Company $259.40
Calhoun, Scott & Kenneth Donnellan—E. A. McCreary $1,531.32
Cohen, Jacob—A. Feitel $719.20
Conklin, David J.—E. Selznick $6,181.10
Copper Process Co.—L. H. Crabtree et al., $4,640.35
Carr, Loftus H.—George Willcomb Co. $267.07
Carman, Percy—Ralph B. Carter Co. $107.00
Dittman, Conrad P. August G. and Geo. A. (Dittman Bros.)—Hartman Coal Co., Inc., $903.05
Dryden, Chas. J., and Natl. Surety Co.—People, &c. $2,500
Eisenberg, Realty Corp. Abraham, Kramer and Mortimer Elliott—H. Danzig $870.50
Ekkap, Realty Corp, Dra B. Kaplan and Sadye K. Kaplan—Waldo Bros. & Bond Co., Inc. $790.00
Emerson, Casper—Charles Francis Press $264.41
Forney, John A.—Reshaver Realty Corp., $2,434.01
Same—Same $586.75
Same—Same $486.75
Harrington, Edwin de W.—A. E. Harrington $5,686.80
Hecht, Alex S.—J. J. Sullivan $1,079.75
Herndon, Richard G. and Joseph M. Schenck—J. G. Underhill $2,681.78
Janney, Russell—G. W. Kutscher $348.60
Johnston, Daniel S.—L. Bantz $261.32
Kahn, Harry T.—W. E. Metcalf $302.40
Kahn, Harry T.—C. D. Glacken $1,488.17
Kacount, Wm. V.—C. W. Butler $127.10
Leon, Sara—E. gles $111.35
Miller, Benjamin—J. Shapiro $285.50
M. G. Lange & Co., Inc.—C. Del Castillo $261.43
Mosberg, Adolph—N. Y. Edison Co. $139.40
Morris Nagle & Co., Inc.—C. Strachman $1,386.28
Metropolitan Finance Corp.—Bethlehem Engineering Corp. $5,710.35
Malloy, James, Travelers' Ins. Co. $254.60
Midland Conostruction Co., Inc.—L. F. J. Weiher $566.75
Nugent, Chas. F.—C. F. Rabell $1,089.75
Palmieri, James—Harlem Building Material Supply Co. $100.61
Pandora Cigar Co., Inc., and Greek-American Produce Supply Co.—Vanta Bros. $

Up the Ladder

At the top is financial independence. Each rung represents money invested in sound bonds at 6% or 7%. If you start today you can reach the goal in the course of a few years.

Our Partial Payment Plan has helped many ambitious men and women to get the right start. If you want to go up the ladder, write us for

"A Sound Method of Building Capital"

with full details of this plan.

Ask for Pamphlet T-21.

A. H. Bickmore & Co.
11 BROADWAY, N.Y.

Morris & Essex
3½s, 2000
Illinois Cent. St. L.
Div. 3½s, 1951

GARDNER & CO.
20 Broad St. Tel. Rector 7430

Bonds
CHARLES D. ROBBINS & CO.
120 Broadway

Canadian Bonds
Emilius Jarvis & Co.
INCORPORATED
111 Broadway
Montreal, Toronto, New York, Rector 4591, Ottawa, London, Eng.

HORNBLOWER & WEEKS
Established 1888
Investment Securities
New York, Boston, Chicago, Portland, Me., Providence, Detroit

Bank Stocks
Gilbert Eliott & Co.

Kissel, Kinnicutt & Co.
14 Wall Street, The Rookery
New York, Chicago

Raleigh & Southport
1st 5s, 1965
Kanawha & Western Virginia
1st 5s, 1955
Wolff&Snyder
72 Trinity Place, New York
Telephone Rector 9920.

The COAL & IRON NATIONAL BANK
LIBERTY & WEST STREETS
Personal Service Headquarters

CHATHAM & PHENIX NATIONAL BANK
109 Years of Commercial Banking
Capital, Surplus & Profits $20,000,000
149 Broadway, Singer Bldg. And 12 Branches

FINANCIAL MARKETS

Stocks Generally Higher After Irregular Movements—Weakness in European Exchange.

Interest shifted in very considerable degree from the stock market yesterday to the cotton market, which was somewhat wildly excited by the Government's sweeping reduction of its crop forecast, and to the foreign exchange market, which was much depressed, apparently because of the hair-splitting with Poincaré over the scope of the expert report on Germany's capacity to pay. To the banking community it seemed reasonably probable that the French Foreign Office will yield in this matter; for the Paris Government would in no sense be coerced or committed by a report which should place the German capacity below the conventional figure.

To insist on limiting the experts' work in this way would be to repeat the similar mistake which official Paris made in asking the bankers' commission, last year, not to report what total of reparations they considered compatible with the granting of a foreign loan to Germany. Whether wholly for this cause or for others, francs declined almost to last week's low rate, and sterling, which touched $4.45¾, got down exactly to the price of a year ago —27 cents below the high price of this year. The German mark continued rapidly to "discount" annihilation; at yesterday's low price it required nearly 1¼ billion marks to buy one cent.

There were somewhat numerous further advances of a point or more on the Stock Exchange and the "averages" rose to a figure only ½ point below the highest of last month. But the day's changes were irregular; the market was evidently subject to numerous speculative cross-currents. Business was large enough, however, to make the third "million-share day" in succession, and the general trend of the market was not unfavorable. In the week-end mercantile trade reviews it was noticeable that signs of immediate business revival were mostly discovered on the Stock Exchange, and not in the week's trade.

The Department of Agriculture's greatly reduced cotton estimate was not altogether a surprise; the revised figures agree closely with the general run of recent private estimates. Best opinion in the cotton trade has for some time held that the Government had greatly overestimated both acreage and probable yield in its earlier forecasts. The affair is most unfortunate, especially as following the episode of 1921, when the bureau's forecast was cut 497,000 bales in October, only to be raised again 1,803,000 in November. No doubt we shall now have something of a clamor from Congress and the cotton trade associations. The demands already made, for abolition of cotton estimates from the Agricultural Department, is merely the foolish outburst of angry people. But that the bureau gravely needs reorganization, in methods if not in men, can hardly be disputed.

The extremely violent advance in cotton prices which followed publication of yesterday's estimate probably meant that, although the market considered the revised figure approximately correct, it had not supposed the bureau would cut its official forecast down so far. It may now be assumed, however, since the trade and the Government agree on the estimate, that a cotton crop of ten to ten and a quarter million bales is likely to be picked. The mathematical problem which remains is to add such a yield to the 2,500,000-bales "carry-over" estimated last August, and then calculate how supply and demand would be adjusted if the 12,278,000 "spinners' takings" of the past cotton season were to be duplicated. Thus far in the season, such takings have as a whole been actually larger than in 1922, and stocks at home and foreign distributing points are unusually low. This cannot continue long without influencing the cotton situation decidedly, one way or the other. The alternative, not yet clearly settled, lies between an all-around victory of producers over consumers in the matter of prices, and a decision by the consuming world to exercise the most drastic economy in buying textiles.

MONEY.

FRIDAY, NOV. 2, 1923.

Demand loans on Stock Exchange were a trifle firmer, opening and renewing at 4¾ per cent.; rate moved up to 5 in final hour, compared with 4½, previous closing. Fixed period funds were in slight demand at 5 per cent., lenders' quotation for everything, while borrowers bid 4¾ per cent. for 30-60 day money. Country banks continue to be chief buyers of merchants' notes at 5 per cent., while moderate purchasing was made for account of local institutions at 5¼.

Call Loans.

Renewals.	High.	Low.	Last.	Thursday's Last.
4¾ per cent.; rate moved up to 5 in final				

Time Loans.

Mixed collateral, 60-90 days	5
4, 5 and 6 months	5
All industrial collateral, 60-90 days	5
4, 5 and 6 months	5

Commercial Paper.

Best names, 4 to 6 months	5 @5¼
Other names, 4 to 6 months	5¼

Rediscount Rates, Federal Reserve Bank

Commercial paper, 15 days	4½
60 to 90 days	4½
Liberty bonds, Victory notes and Treasury certificates of indebtedness, 15 days	4½
60 to 90 days	4½

Bankers' Acceptances.

Call loans against acceptances	4¾
Prime bankers' acceptances, eligible for purchase or rediscount by Federal Reserve Banks. Rates quoted are for discount at purchase:	

	Bid.	Asked.
30 days	4¼	4
60 days	4¼	3⅞
90 days	4¼	3⅞
Four months	4¼	4
Six months	4¼	4
Non-member banks and private bankers, 60 to 90 days	4¼	4

London Market.

Money in London ½ lower at 2¼ per cent.; short bills unchanged at 3⅛ per cent.; three months' bills unchanged at 3⅛@3¼ per cent.

Gold bullion 5d higher at 92s 5d per fine ounce. Taking the British Mint standard price of 85s per fine ounce as par, the market quotation of gold would represent a price of 108⅜ at London, highest for the year to date; previous high, 108¼, Oct. 23. The highest price since open trading in gold was resumed at London in September, 1919, was 140¾, on Feb. 6, 1920; the lowest, 102¼, on Feb. 21, 1923. Highest price last year, 136, on Jan. 3.

Clearing House Exchanges.

Exchange of checks at the New York Clearing House, $882,000,000; balances, $32,000,000; Federal Reserve credit balance, $70,000,000; exchange this day a year ago, $836,000,000.

SILVER BULLION.

Bar silver in London ⅛d lower at 31¾d per ounce; New York price ⅜c lower at 63c.

Range for 1923—

	—Highest.—		—Lowest.—	
	Price.	Date.	Price.	Date.
London	32½d	Apr. 20	30¼d	Feb. 3
New York	68⅝c	Mar. 27	62⅜c	July 30

Range for 1922—

London	37¼d	May 22	30¼d	Dec. 18
New York	73⅛c	May 22	62⅜c	Dec. 15

FLEISCHMANN CO. PROFITS.

Net for Third Quarter, After All Expenses, Is Put at $2,363,818.

The Fleischmann Company, for the quarter ended Sept. 30, 1923, reports net profits of $2,363,818, after all operating expenses. After crediting other income, and allowing for all charges and taxes, there was reported a surplus of $2,111,565 available for the capital stock, which, after preferred dividends, was equal to $1.39 a share earned on the 1,500,000 shares of common capital stock of no par value outstanding.

For the first nine months of the current year, the company reports net profits of $6,427,100 after expenses. Adding other income and deducting all charges, there was reported surplus earnings of $5,875,965 available for dividends. After payment of the dividend on the preferred stock, the balance available for the common stock for the period was equal to $3.87 a share. The surplus after dividend payments for the nine months amounted to $2,066,765.

Officials of the company yesterday declared that the common stock would be placed on a regular $3 annual dividend basis in 1924.

Oil Merger Report Denied.

Rumors circulated in the financial district yesterday that the Marland Oil Company was to be merged with the Standard Oil Company of New Jersey were denied by officers of the latter organization.

FOREIGN STOCK MARKETS.

Firmness in Prices Both at London and Paris.

LONDON, Nov. 2.—Prices were firm on the Stock Exchange today. Old 2½ per cent. consols unchanged at 58¼; British 5 per cent. war loan ¼ lower at 100⅞; 4½ per cent. war loan ⅛ higher at 98.

De Beers Mining unchanged at 12½; Rand Mines ⅛ higher at 2⅞.

PARIS, Nov. 2.—Prices were firm on the Bourse today. Three per cent. rentes 5 centimes lower at 55 francs 65 centimes; 5 per cent. war loan 95 centimes lower at 72 francs 60 centimes.

Exchange on London 82 centimes higher at 77 francs 2 centimes per sovereign; American dollars quoted at 17 francs 24½ centimes, against 16.96½ on Wednesday.

Matheison Alkali Works' Report.

The Matheison Alkali Works, Inc., for the quarter ended Sept. 30, reports gross earnings of $411,336, against $452,070 in the same period last year. After setting aside reserves for depreciation there was reported net earnings of $272,705, which, after providing for dividends on the preferred stock was equal to $1.88 a share earned on the $3,885,700 common stock outstanding.

TOPICS IN WALL STREET.

Prices Again Advance in Active Market.

With trading on the Stock Exchange again far above the million-share mark, prices again advanced, and many substantial gains were reported at the close. The rise in prices, however, was not as uniform as was witnessed on Wednesday and Thursday, largely because of spectacular profit-taking sales in many sections of the list. In the majority of stocks, however, the trend was again upward, and, where reactions were reported, the declines were generally confined to fractions. Although the advance of Wednesday affected most of the active stocks, there were numerous issues, including certain of the oils and railroad shares, which were at first neglected. These were taken in hand yesterday, when interest slackened in the leaders which started the rise. Those stocks which attracted attention yesterday included the Standard Oil issues, Pan-American Petroleum, General Electric, American Woolen, Westinghouse Electric, the sugar stocks and numerous of the independent oils. Some of the independent oils advanced on "merger rumors," which evidently were being circulated for stock market purposes.

***

Absentees' Again Reported Present.

Several investment bankers reported yesterday that the names of clients which for more than a year had been off their books were again reappearing, and judging from their expressions of gratification there is something in the adage that absence makes the heart grow fonder. "We have received inquiries and orders this week from a number of men who ceased buying new securities a year ago," was the frequent remark.

***

Scoffing at a Market.

There is still a goodly number of people in Wall Street who have not deserted the "bear party," who look upon the present upturn in the stock market as an artificial one, and one which they call "tailor-made to order." Both of the developments which turned the market about this week are characterized by these bears as "artificial props" placed under the market at the psychological moment when short sellers were overdrowning that side just a bit. The action of the market after the first day's rise, they point out, tends to bear out their theory, they claim, that the advance is an artificial rather than a natural one. They point to the fact that the market staggered a bit in the last hour of trading on Thursday afternoon until heavy buying orders in railroad stocks revived it, and that it gave evidence of staggering yesterday afternoon in the closing hour until some exceptionally good orders put "pivotal stocks" at or near the floor of the Exchange. About the only thing that the confirmed bears will admit about the present market is that those who have recently become friendly to it are willing to back their judgment with their money.

***

Sterling and the Ruhr.

Sterling bills broke rather sharply yesterday at the opening of the London market, a recovery setting in later which made fractional recovery, but the closing of the market found the quotation near the low for the day, which was lower than at any time since Nov. 11, 1922. The most obvious explanation for the heaviness, which was apparent in other foreign exchanges as well, was the Washington report regarding this nation's unwillingness to go into a reparations conference with its hands tied. Subsequent cables from Paris indicating an eagerness on the part of France to have American participation and a relaxing of earlier restrictions mentioned by Poincaré seemed to exert little change on the speculative mood. A second factor which appeared to have considerable weight in back of it as support was that London and other foreign capitals had been buying rather heavily of American stocks following the recent price decline, a process that would involve the selling of considerable sterling to provide for acquisition of desired securities.

***

A Test for the Bond Market.

Selling $100,000,000 of bonds of a single company is a proposition of such size and major importance that it looms up in the nature of a very thorough test of a market to absorb new securities, and in this regard the offering to be made on Monday of $100,000,000 of American Telephone and Telegraph Company is given an additional significance. Inquiries made yesterday in banking circles indicated that this big issue would go quickly, this prediction having been made on preliminary requests from large investors who have heard recent rumors of telephone financing and have expressed a desire to take a part. A point made yesterday, which further strengthened the belief of the dealers who will pass the bonds out to the public, that the offering would be readily absorbed lay in the coupon rate of 5½ per cent. This is higher than recent telephone issues, the higher interest yield being due to higher interest rates in the money market as compared with some months back, and also, it is to be assumed, to the size of the issue, which the bankers naturally desire to place well and quickly.

***

The Psychological Change.

One had only to make a trip around the principal banks and brokerage offices in the financial district yesterday to get the impression that there has been a considerable change in market sentiment since the middle of the week. Advancing prices are traditionally the best advertisement, and it has had plenty of first-grade advertising since the middle of the week. The results are evident on the surface. Brokerage offices are once more filling up with customers and in all parts of the country, wire houses report, interest in the day-to-day fluctuations has increased greatly. The general run of out-and-out speculators in the Wall Street district is always inclined to be bullish. Most of them are willing to drift along with the tide whichever way it is going, but from developments of the past two or three days they figure that the line of least resistance is upward.

***

Cotton at Highest Price Since August, 1920.

Publication of the Government's cotton crop report yesterday, estimating the size of this year's cotton crop at 10,248,000, a total much lower than had been expected in the trade, caused a sharp advance of $10 a bale in the price of cotton. The top prices for the day was established about 2:30 P. M., and were it not for the fact that the 200 point trading limit for a single day is still in existence, opinion of the trade is that the price would have gone still higher. Spot cotton yesterday went to the highest price since August, 1920, 6 cents a pound above the high price reached in 1922 and more than 20 cents above the low price reached in 1921. Opinion in trade circles varied as to the possible effect the current high prices for cotton will have upon trade in general. That it will be beneficial to the South was not denied, but it is expected to have an unfavorable effect on the textile industry.

***

A Merry Christmas.

The change in market conditions in the last few days has cheered up Wall Street and those who man the machinery in Wall Street in very remarkable fashion. Brokerage and banking office employes have been facing a rather lean Christmas because of the fact that most of the brokerage employers, at least, have been barely making expenses, some of them not that. Under these conditions the usual yearend bonuses were not anticipated. With the market reviving and broadening out some of them now hold the opinion that Santa Claus will come to Wall Street after all.

NEW YORK STOCK EXCHANGE TRANSACTIONS

FRIDAY, NOV. 2, 1923.

Day's Sales.	Thursday	Wednesday.	A Year Ago.	Two Years Ago.
1,101,763	1,236,465	1,390,691	1,016,075	545,055

Year to Date.	Same Period. 1922.	1921.	1920.	1919.
192,974,785	221,334,308	140,779,345	182,366,895½	265,718,909

1923. High.	Low.	Sales.	Stock and Dividend Rate.	First.	High.	Low.	Last.	Net Ch'ge.	Closing. Bid.	Ask.
82	67	200	Adams Express (5)	68	68	68	68	..	68	69
1⅞	⅞	300	Alaska Juneau	1	1	..	..	..	..	..
80	58¼	2,500	Allied Chem. & Dye (4)	64	64¾	63⅝	63⅝	— ½	63⅝	64⅛
112	105½	100	Allied Ch. & Dye pf. (7)	106⅝	106¾	106⅝	106⅝	— ½	106½	108
49½	25	400	Allis-Chalmers Mfg. (4)	40⅛	41	40¼	41	+ 1	41	41¼
86⅝	10¼	500	Am. Agricult. Chemical	11⅛	11⅛	10⅝	10⅝	— ⅜	11	11⅛
68⅝	28¼	200	Am. Agricult. Chem. pf	30⅝	31⅜	30⅝	31⅜	+ 2	30	31
49½	25	100	Am. Beet Sugar	33	33	33	33	+ 1	31	32⅝
60	22⅞	100	Am. Bosch Magneto	25⅝	25⅝	25⅛	25⅝	..	25	25½
83⅛	61½	100	Am. Brake Shoe & F. (5)	72	72	72	72	— ½	71⅛	72½
106	73½	40,800	Am. Can (5)	98	98⅝	97⅝	98⅛	+ ⅝	106½	107½
115	106	100	Am. Can pf. (7)	107	107	107	107	— ½	159	160
189	154¼	500	Am. Car & Foundry (12)	157½	159	157½	159	— 1½	..	..
25¼	20¾	200	Am. Chain, Class A (2)	21½	21½	21¼	21½	— ⅛	21⅜	22
14⅞	5¾	1,000	Am. Chicle	14⅜	14½	13⅞	13⅞	— ⅞	13¾	14½
20⅝	3½	2,400	Am. Cotton Oil	6	6⅝	6	6⅝	— ⅛	6¼	6½
38⅜	14	1,200	Am. Cotton Oil pf.	19	19½	19	19½	— ⅛	19½	19¾
7⅞	4⅛	800	Am. Druggist Syndicate	6	6	5⅞	5⅞	— ⅛	5¾	6⅛
143⅛	89	100	Am. Express (6)	90	90	90	90	— ¼	89	91
13⅜	6¼	300	Am. Hide & Leather	7⅝	8	7⅛	7⅛	— ⅛	7⅜	8
74⅞	29¾	1,100	Am. Hide & Leather pf.	38	38¼	37¾	38	— ⅛	38½	39
111½	78	700	Am. Ice (7)	84	85	85⅜	85	+ 1¼	84½	87
33½	16	2,900	Am. International	19¾	20⅜	19¼	19¾	..	19	20
38	12	500	Am. Linseed pf.	16	16½	16	16½	— ⅜	17	17¾
59	28½	100	Am. Linseed pf.	31½	31½	31¼	31½	— ⅛	31¼	33
73¼	64⅞	7,600	Am. Locomotive (6)	71⅝	71⅞	71	71⅝	— ⅛	71⅛	72
9¼	4¾	4,500	Am. Safety Razor (50c)	7¼	7⅝	7	7⅛	— ⅛	7¼	7⅝
21⅝	10⅜	1,600	Am. Ship & Commerce	12⅜	12½	11⅞	12	— ⅛	12	12⅝
61½	51½	400	Am. Smelting & Ref. (5)	55	55⅞	55	55½	— ⅛	55	55⅝
40⅞	31⅝	4,100	Am. Steel Foundries (3)	36	36⅝	35⅝	36⅝	— ⅛	36¼	36⅝
85	48	2,500	Am. Sugar Refining	53¼	53¾	52½	54⅞	+ 1	54⅞	55
103⅝	94	100	Am. Sugar Ref. pf. (7)	94¼	94¼	94¼	94¼	— 1	95	98
144⅝	89¼	200	Am. Sumatra Tobacco pf.	38	38	38	38	— 7	87½	40¾
125½	119½	3,000	Am. Telephone & Tel. (9)	123⅜	123¾	123¼	123⅝	— ⅛	123½	123⅝
161¾	140¼	600	Am. Tobacco (12)	149	149	149	149	..	148	149
159⅜	140	300	Am. Tobacco, Class B (12)	148¾	148⅝	148⅜	148⅝	— 1⅜	147	149
103⅞	100¼	900	Am. Tobacco pf. (6)	102	102	102	102	— ⅛	102	103¼
44¾	27½	300	Am. Water Works & Elec.	37	37	36¼	36¼	— 1	36	38
105¾	85	14,700	Am. Woolen pf. (7)	71¾	72¼	70½	72¼	+ 1⅜	72	72¾
111⅞	96⅝	200	Am. Woolen pf. (7)	100	100	100	100	..	96½	100
12¾	6⅛	300	Am. Zinc, Lead & S.	7⅛	7¼	7⅛	7¼	— ⅛	7⅛	8⅜
58½	26	100	Am. Zinc, Lead & S. pf.	28½	28½	28½	28½	+ 2½	28½	30
53¼	32⅝	5,300	Anaconda Copper (2)	35⅛	35½	34⅞	35⅛	..	35¼	35⅝
91	88⅝	1,800	Armour Del. pf. (7)	90	90	90	90	..	90	90½
1	⅝	300	Assets Realization	¾	¾	¾	¾	— ⅛	¾	⅞
89	82	200	Asso. Dry Goods 1st pf. (6)	82	82	82	82	— 2½	81	84
27½	24⅞	700	Associated Oil (1½)	25½	26	25½	26	+ ⅝	25⅝	25¾
104⅝	94	1,300	Atch., Top. & S. Fe (6)	97⅝	97⅝	96⅝	96⅝	— ⅜	96⅝	96¾
106¼	94	100	Atch., Top. & S. Fe pf. (5)	87⅞	87⅞	87⅞	87⅞	— ⅛	88	88
127	100¾	100	Atlantic Coast Line (7)	112½	112½	112½	112½	..	111½	112½
31½	19	300	Atlantic Fruit pf.	1⅞	1⅞	1⅞	1⅞	+ ⅛	1	1⅛
15½	8	1,300	Atlantic Gulf & W. Indies	15½	16	15½	16	..	15⅞	16
12¾	6¾	400	Atl. Gulf & W. Indies pf.	12¼	12¾	12	12	— ⅛	11	15
108	103⅜	400	Atlantic Refining (4)	103	103⅜	103	103⅛	+ 1⅜	102	103½
24	24	100	Austin Nichols	24	24	24	24	..	23	24½
8¼	8¼	100	Auto Knitter Hosiery (3)	8¼	8¼	8¼	8¼	..	8¼	8½
34,900	120	34,900	Baldwin Locomotive (7)	120⅝	123	120	122⅝	+ 1⅝	122⅜	122⅞
16,400	58¼	16,400	Baltimore & Ohio (5)	58⅝	58⅞	58⅛	58⅜	..	58	58⅛
		100	Balt. & Ohio pf. (4)	58	58	58	58	+ 1	57⅛	58½
		300	Barnsdall Class A	10¾	11	10¾	11	..	10⅞	12
		300	Barnsdall Class B	6¼	6¼	6¼	6¼	..	6	6¾
		200	Bayuk Cigars	59½	59½	59½	59¾	+ ¼	56¾	59
		100	Bayuk Cigars 1st pf. (7)	97	97	97	97	— 1	95½	98
		400	Beech-Nut Packing (2.40)	70¾	70¾	70⅛	70⅜	— ⅛	70¼	71
		7,400	Bethlehem Steel (5)	70	71	69¾	70⅝	— ⅛	70⅜	70¾
		400	Booth Fisheries	4¼	4¼	4¼	4¼	..	4¼	4⅝
		800	Bklyn. Edison Electric (8)	108⅞	109	108⅜	109	+ ⅛	103½	109
		300	Brooklyn Manh. Transit	10⅝	10⅝	10⅝	10⅝	..	10½	11
		500	Do pf.	34½	35	34½	35	..	..	..
		1,300	Burns Brothers (10)	102¾	102¾	101	101	— 3	101	103
		1,200	Butte Copper & Zinc (50c.)	4⅞	4⅞	4⅞	4⅞	— ⅛	4⅝	5
		400	Butte & Superior	14	14	13⅝	13⅝	— ⅜	13½	14¼
		100	Butterick Co.	17½	17½	17½	17½	..	17½	18
		100	Caddo Cent. O. & R.	1⅝	1⅝	1⅝	1⅝	..	1⅝	1¾
		13,200	California Petroleum (1¼)	18¼	19	18	19	+ 1¼	19⅜	19⅝
		1,900	Callahan Zinc Lead	4	4	3⅞	4	..	4	4⅛
		1,800	Canadian Pacific (10)	147	147¾	146⅞	147	..	147	147½
		200	Case (J. I.) Thresh. Mach.	20	20	20	20	..	20¼	21
		500	Central Leather Co.	13	13¼	13	13¼	+ ⅛	13⅛	13⅜
		600	Central Leather Co. pf.	35¾	35⅞	35¾	35⅞	— ⅛	35½	36
		2,300	Cerro de Pasco Copper (4)	35⅝	39¼	33⅝	39¼	+ 4¼	39½	39¾
		1,800	Chandler Motor (6)	45	48¼	45	47⅝	+ 2	47⅜	48¼
		41,800	Chesapeake & Ohio (6½)	73¼	75⅝	72⅝	74	+ ⅞	73⅝	74½
			Chesapeake & Ohio pf(6½)	98⅝	99	98⅝	99	+ ½	76⅝	77½
		200	Chicago & Alton	3	3	3	3	..	70¼	71½
		100	Chicago & Alton pf.	8⅝	8⅝	8⅝	8⅝	..	2⅞	3
		500	Chicago & Eastern Illinois	26⅞	26⅞	26⅞	26⅞	+ ⅛	8⅝	9
		1,900	Chicago Great Western	3⅞	3⅞	3⅝	3⅝	— ⅛	26⅞	27
		1,500	Chicago Great Western pf.	8¾	8¾	8¾	8¾	..	3⅝	4
		7,000	Chicago, Mil. & St. P.	13½	13½	13¼	13⅜	— ⅛	9	9¼
		2,900	Chicago, Mil. & St. P. pf.	25⅛	25⅝	25	25¼	— ⅜	13⅜	13¾
		1,600	Chicago & N. W. (5)	62	62¼	61¾	61¾	— ⅜	25¼	25⅝
		4,800	Chicago, R. I. & Pacific	21¾	22	20¾	21¼	— ⅛	61¾	61⅞
		200	Chicago, R. I. & P. pf. (7)	77	77	77	77	+ 1	21¼	21⅝
		600	Chicago, R. I. & P. pf. (6)	67	67	66¼	67	..	76	78
		3,200	Chile Copper (2½)	26¼	26¾	25⅝	25⅝	— ⅝	66	68
		3,000	Chino Copper	15½	15⅝	15½	15⅝	— ⅛	25⅞	26
		300	Cluett, Peabody (5)	67½	68¼	67¼	68¼	+ ¾	15⅜	15¾
		2,700	Coca-Cola (7)	70	71½	69½	71½	+ ¾	68	70
		300	Colorado Fuel & Iron	22½	22½	22	22	..	71	71¾
		500	Colorado Southern (3)	20	20	20	20	+ ⅛	21⅜	22¼
		3,100	Columbia G. & E. (2.60)	32½	33¼	32½	33	— ⅜	19½	20⅜
		800	Columbia Graphophone	⅞	⅞	..	..	..	32⅝	33
		400	Columbia Graphophone pf.	⅞	⅞	..	..	..	¾	⅞
		300	Columbia Carbon (4)	43½	43⅝	43¼	43⅝	+ ⅛	¾	⅞
		900	Computing Tab. Rec. (6)	74½	75	74½	74⅝	+ 2	43⅝	44
		3,500	Congoleum Co. (10)	159	162	158½	161	+ 1	74	75
		100	Consolidated Cigar	18⅝	18⅝	18⅝	18⅝	..	161	161½
		18,100	Consolidated Gas (5)	62¾	63⅜	62¼	63¼	+ ⅛	18½	18⅝
		1,200	Consolidated Textile	6½	6¾	6	6	— ⅛	63⅜	63¾
		12,400	Continental Can (4)	49½	50¾	49¼	50¼	+ ⅝	6	6¼
		200	Continental Can pf. (7)	104	104¾	104	104¾	— ⅛	50¼	50¾
		400	Continental Motors	6¾	6¾	6¾	6¾	..	103⅜	104¾
		7,100	Corn Products Ref. (18¼)	128¾	129¾	127¾	129¾	+ 1⅝	6¾	6⅞
		14,000	Cosden Co.	24½	24⅝	23¾	23¾	— ⅜	129	129¾
		100	Cosden Co. pf. (7)	87½	87½	87½	87½	+ 2½	23½	23⅝
		5,200	Crucible Steel (4)	62¾	63¼	61¾	63¼	+ ⅝	83½	87½
		500	Cuba Cane Sugar	11	11⅛	11	11	..	62¾	63¼
		1,600	Cuba Cane Sugar pf.	42⅜	43⅜	42⅜	43¼	+ ⅝	11	11⅛
		1,600	Cuban Am. Sugar (3)	28½	28⅞	28½	28⅝	— ⅛	43¼	43⅝
		100	Cuban-Dom. Sugar	4⅝	4⅝	4⅝	4⅝	..	28½	28⅝
		700	Cuyamel Fruit (4)	61	61¾	60½	61¾	+ ¾	4⅝	4¾
		6,000	Davison Chemical	48¼	48⅝	47⅝	48⅛	..	60⅜	61¼
		1,300	Delaware & Hudson (9)	109¼	109¼	108¼	108½	— 1½	48⅛	48½
		1,100	Del., Lack. & Western (6)	115	115	113¾	113¾	— 1⅜	108	109
		200	Dome Mines (4)	36¼	36¼	36¼	36¼	..	113¾	114
		8,200	Du Pont de Nemours (6)	130	130⅜	128¾	130	+ ¾	36	36¼
		1,800	Eaton Axle & Spring (2)	22¾	23¼	22¾	23¼	+ ¼	130	130½
		1,700	Electric Storage Bat. (1¼)	60¼	60¼	60	60¼	..	22⅜	23⅛
		200	Elk Horn Coal	13⅜	13⅜	13⅜	13⅜	— ⅜	60¼	61¼
		600	Endicott-Johnson (5)	63	64	63	64	+ ¼	13⅞	14
		24,200	Erie	14⅝	15¼	14⅝	14⅝	+ ⅛	63	65
		14,500	Erie 1st pf.	23⅞	24⅞	23⅝	24⅝	+ 1	14⅞	15
		4,000	Erie 2d pf.	18	18⅜	18	18⅜	+ ⅛	24⅝	24¾
		8,200	Famous Players-Lasky (8)	83¾	86¼	83¾	85¾	+ 2	18⅛	18¼
		200	Famous Players-Las. pf. (8)	88	88⅞	83	83⅞	— ½	85¼	86
		100	Federal Min. & Sm. pf. (7)	41	41	41	41	— ½	82¾	84
		3,000	Fifth Avenue Bus (64c)	9½	9½	9¼	9¼	— ⅛	40	41¼
		300	Fisk Rubber	6¾	6¾	6¾	6¾	..	9¼	9⅝
		5,400	Fleischmann Co. (†3)	44⅞	45¼	44⅞	44⅞	— ⅛	6¾	6⅞
		1,100	Foundation Co. (6)	66	68	66	68	+ 3	44⅞	45
		600	Freeport-Texas	11	11	11	11	..	68	69
		100	General Am. Tank Car (3)	41¼	41¼	41¼	41⅛	— ⅛	11	11¼
		4,400	General Asphalt	26

$25,000

Province of Ontario

5% Bonds

Due June 1, 1926

5.30% Basis

$50,000

Government of Newfoundland

6½% Bonds

Due June 30, 1928

5.60% Basis

Dillon, Read & Co.

Nassau and Cedar Sts.

New York City

FINANCIAL NOTICES.

NOTICE.

To holders of certificates of deposit issued by Central Union Trust Company of New York, as Depositary under the Plan and Agreement, Dated April 9, 1923, as amended April 19, 1923, with respect to the business and properties of Iron Products Corporation, The Central Foundry Company, Central Iron & Coal Company, Central Radiator Company, Essex Foundry, Chattanooga Iron & Coal Company, Molby Boiler Company, Central Foundry Company of New Jersey.

NOTICE is hereby given that certificates for stock of The Universal Pipe and Radiator Company will be ready for delivery on and after November 7, 1923, at the office of Central Union Trust Company of New York, 80 Broadway, New York, N. Y., in exchange for Certificates of Deposit for stock of Iron Products Corporation and The Central Foundry Company, properly endorsed for transfer.

CLARENCE M. SCHWERIN,
THOMAS WOODS,
IRA A. KIP,
Committee.

41 East 42nd St., New York, N. Y.
SULLIVAN & CROMWELL, Counsel, 49 Wall St., New York, N. Y.
Dated November 1, 1923.

TO THE HOLDERS OF
CATAWBA POWER COMPANY
Thirty-Year Six Per Cent. Gold Bonds
Due June 1, 1933.

The Equitable Trust Company of New York, as Successor Trustee to the North American Trust Company, Trustee under the mortgage of the Catawba Power Company, dated June 1, 1903, hereby invites tenders for the sale to it under the provisions of said mortgage, of as many bonds issued thereunder as will exhaust the sum of Twenty-nine thousand Five hundred and sixty-six Dollars and thirty-four cents ($29,566.34), at a price not exceeding 105 and accrued interest. Tenders will be opened at the office of The Equitable Trust Company of New York, No. 37 Wall Street, New York City, at twelve o'clock noon November 7th, 1923, and should be addressed "Tenders to the Sinking Fund of the Catawba Power Company."

Holders of bonds whose tenders are accepted must present their bonds at the above-named office of The Equitable Trust Company of New York ON OR BEFORE NOVEMBER 10TH, 1923.

The right is reserved to reject any and all tenders.

THE EQUITABLE TRUST COMPANY OF NEW YORK, Successor Trustee.
By LYMAN RHOADES, Vice President.
Dated, New York, November 3rd, 1923.

NOTICE.

Notice is hereby given that Temporary Certificate No. TPO 924 for 10 shares of the Cumulative 7% Preferred Stock of the Jones & Laughlin Steel Corporation issued to Mrs. Josephine H. Graham, and standing upon the books of said Corporation in her name, has been lost or destroyed, and that application will be made on the fifteenth day of November, A. D. 1923, to The Union Trust Company of Pittsburgh, Pittsburgh, Penn., Transfer Agent, for the issuance of a new certificate in lieu thereof.

The FIRST NATIONAL BANK OF HAMLET, in the State of North Carolina, is closing its affairs. All note holders and other creditors of the association are thereby notified to present the notes and other claims for payment.

E. N. RHODES, Pres.

Dated August 28th, 1923.

The FIRST NATIONAL BANK OF HAMLET, in the State of North Carolina, is closing its affairs. All note holders and other creditors of the association are therefore hereby notified to present the notes and other claims for payment.

E. N. RHODES, Pres.

Dated August 28th, 1923.

MEETINGS AND ELECTIONS.

SPECIAL MEETING.
To the Stockholders of
UNITED STATES TITLE GUARANTY COMPANY.

Notice is hereby given that a Special Meeting of the Stockholders of UNITED STATES TITLE GUARANTY COMPANY will be held at the office of the Company, No. 32 Court Street, Borough of Brooklyn, New York City, at two o'clock P. M. on Monday, November 12th, 1923, for the purpose of voting upon the proposition to increase its capital stock from One Million Dollars ($1,000,000), consisting of ten thousand (10,000) shares of the par value of One hundred dollars ($100) each, to One Million Five Hundred Thousand Dollars ($1,500,000), consisting of fifteen thousand (15,000) shares of the par value of One hundred dollars ($100) each.

The stock transfer books of the Company will be closed on Friday, November 9th, 1923, at 3 o'clock P. M. and reopened on Tuesday, November 13th, 1923, at 10 o'clock A. M.

By order of the Board of Directors.
CHARLES E. COVERT, President.
CHARLES H. PUCKHABER, Secretary.

NORTHERN SECURITIES COMPANY,
Hoboken, N. J.
Oct. 2, 1923.

The Annual Meeting of the stockholders of the NORTHERN SECURITIES COMPANY will be held at the office of the Company, 81 Newark Street, Hoboken, New Jersey, at twelve o'clock M., November 12, 1923, for the election of two Directors to serve for three years, and for the transaction of such other business as may be brought before the meeting.

NICHOLAS TERHUNE, Secretary.

DIVIDENDS.

PORTLAND RAILWAY, LIGHT AND POWER COMPANY.

Dividend No. 1 on Second Preferred Stock.

The Board of Directors of the Portland Railway, Light and Power Co. has declared an initial dividend of 1½% ($1.50 per share) upon the Second Preferred stock of the Company, payable December 1st, 1923, to stockholders of record at the close of business November 17th, 1923. Checks will be mailed to the holders of Second Preferred stock issued since December 5th, 1921.

G. L. ESTABROOK,
Secretary.

LIGGETT & MYERS TOBACCO COMPANY

St. Louis, Mo., October 31, 1923.

A quarterly dividend of three per cent (3%) was this day declared upon the Common Stock and Common Stock B of LIGGETT & MYERS TOBACCO COMPANY, payable on December 1, 1923, to holders of record of Common Stock and Common Stock B at the close of business on November 15th, 1923.

Checks will be mailed.

T. T. ANDERSON, Treasurer.

COSDEN AND COMPANY.

The Board of Directors of Cosden & Company has declared the regular quarterly dividend of $1.75 per share on the Preferred Stock of the Company, payable December 1, to stockholders of record November 15. Stock books will remain open.

E. M. ROUZER, Secretary.

SAVING BANKS.

IRVING SAVINGS BANK

CHAMBERS ST., NEW YORK

Deposits made NOW and to November 3d inclusive will draw interest FROM November 1st

Don't Spend It ALL—Save Regularly!

This Bank has paid interest to depositors every year for 73 years.

You Can Bank by Mail!

PHONE CO. ISSUES $100,000,000 BONDS

New American Telephone and Telegraph Securities to Be Offered to Public Monday.

PRICED TO YIELD 5.63%

To Retire $40,000,000 Notes Due Next February — $60,000,000 to Finance Operating Companies.

To meet the steadily expanding demand for telephone service, the American Telephone & Telegraph Company has sold an issue of $100,000,000 bonds to a syndicate of bankers who on Monday will make public offering of the securities. It is the largest piece of corporate financing undertaken this year with the lone exception of that in connection with the Anaconda-Chile copper merger, when two bond issues aggregating $150,000,000 were sold.

In a statement issued yesterday, W. S. Gifford, Vice President of the American Telephone & Telegraph Company, said that $40,000,000 of the new money would be used to retire $40,000,000 of five-year 6 per cent. notes due on Feb. 1, 1924. The balance of $60,000,000 will be used to finance operating companies which have been hard pressed to keep pace with the growing population of the sections which they serve and the even faster growing demand for telephone service.

In marketing the issue, which is the first authorized by the parent telephone corporation since it became this year a billion dollar concern, a large syndicate of bankers will take part, J. P. Morgan & Co. heading the group.

The bonds will bear 5½ per cent. coupons and will be sold to the public at 98½, which will yield 5.63 per cent. The financing will not be connected in any way with issues of the Southwestern Bell Telephone Company and the Northwestern Bell Telephone Company which are expected within the next six months. These issues may total $100,000,000.

Bankers said last night that many inquiries had been received from prospective investors, and that they expected no difficulty in placing the entire issue. The interest yield, they said, had been placed slightly above the market rate for telephone securities in order to quicken the sale, the size of the issue having made this move advisable.

Rumors of the impending issue had been heard for several days in the financial district and several smaller bond issues are being held back until the completion of the telephone financing. Bonds of telephone companies listed on the New York Stock Exchange showed a fractional decline yesterday due to the nearness of the big offering, but this decline was described as merely a ripple.

In connection with the present transaction, Mr. Gifford said yesterday:

"The American Telephone and Telegraph Company announces its first long term financing, other than through the issue of stock, since 1916. It has sold to a syndicate headed by J. P. Morgan & Co. $100,000,000 twenty-year sinking fund 5½ per cent. gold debenture bonds dated Nov. 1, 1923.

"This issue will provide the Bell Telephone system with funds for additions and betterment to meet the steady demands of the public for increased telephone service, and to retire $40,000,000 five-year 6 per cent. notes due Feb. 1, 1924. With this new financing the funded debt of the company will be $37,000,000 less than it was in 1920, while the capital stock since that date has increased by over $300,000,000.

"For the last four years the company's net earnings averaged over four and one-half times interest charges and for the current year it is estimated that the net earnings available for interest will be nearly seven times the annual interest charges after this financing is fully effective.

"The company has an unbroken dividend record extending over forty years and it has in each year earned its interest charges, its dividend payments and something for surplus, a margin of safety. It pays 9 per cent. dividends to over 276,000 stockholders."

For the first nine months of this year the company reported a total income of $102,955,751, comparing with $90,194,015 for the corresponding period of last year. Surplus after dividends and all expenses was $14,485,403, against $10,372,713. The departure from the more recent method of raising new money through the sale of stock was explained by the company as due to its desire to keep the funded indebtedness and capital in a fair proportion.

Short-Term Government Obligations

Following are the prices paid in the open market for United States Treasury certificates of indebtedness and notes of the different issues:

Month.	Year.	P.C. Bid.	Ask.	Approx. Yield.
March	1924	4½	99⅛	100⅛ 4.14
March	1924	4½	100⅛	100⅛ 4.13
March	1926	4¼	100⅜	100⅜ 4.50
March	1923	4¾	100¼	100¼ 4.39
March	1927	4¾	100¼	100¼ 4.53
June	1924	5¾	100⅛	100⅛ 4.12
June	1923	4½	99⅛	99⅛ 4.46
September	1924	5½	100⅞	101 4.32
September	1926	4¼	99⅞	99⅛ 4.49
December	1927	4½	99⅝	100 4.51
December	1925	4¾	99⅛	99⅞ 4.45
December	1923	4	99⅛	100 3.94

EQUIPMENT BONDS.

(Quoted on a percentage basis.)

Name.	Maturity.	Rate.	Bid.	Asked.
Atlantic Coast L.	1924-35	6	5.65	5.35
Do	1924-36	6½	5.50	5.30
Balt. & Ohio.	1924-38	4½,5	5.65	5.35
Do	1924-35	6	5.60	5.40
Bethlehem Steel	1924-30	7	6.75	6.00
Boston & Albany	1923-27	4½	5.55	5.35
B., R. & P.	1923-38	4½,5,6	5.55	5.25
Canadian Nor.	1923-29	6	5.60	5.50
Canadian Pacific	1923-32	4½,6	5.50	5.25
C. R. R. of N. J.	1924-35	5	5.35	5.10
Do	1924-35	6	5.60	5.35
Cent. of Georgia	1924-38	5	5.65	5.30
Chesapeake & O.	1923-38	5,5½,6½	5.55	5.25
Do	1924-35	6	5.75	5.45
Chi. Bur. & Q.	1924-35	6	5.65	5.30
Chi., Mil. & St. P.	1924-38	5,5½	6.25	5.85
Do	1924-35	6	5.90	5.60
Chi. & North'n.	1924-35	6	5.85	5.40
Do	1924-38	5,6½	5.80	5.30
Chi., R. I. & Pac.	1923-38	4½,5	5.75	5.40
Do	1924-35	6	5.87	5.50
Chi. St. P. M. & O.	1924-31	7	5.60	5.25
C., C., C. & St. L.	1924-29	5	5.85	5.30
Do	1924-35	6	5.70	5.40
Col. & Southern.	1924-35	6	5.75	5.45
Delaware & Hud.	1924-33	6	5.50	5.30
Erie Railroad	1923-38	4½,5,5½,6	6.25	6.00
Fruit Growers Ex.	1924-'38	5, 5½	5.75	5.35
Gt. Northern Ry.	1924-38	5	5.50	5.25
Do	1924-35	6	5.65	5.40
Hocking Valley	1924-35	6	5.65	5.50
Do	1924-35	6	5.85	5.50
Illinois Central	1923-38	4½,5,5½	5.45	5.25
Do	1925-36	6½,7	5.55	5.30
Do	1924-35	6	5.65	5.45
Kansas City So.	1924-35	6	5.65	5.35
Do	1924-32	5, 6	5.87	5.40
Long Island	1924-38	4½,5,6½	5.80	5.25
Louisv. & Nashv.	1924-38	4½,5,6½	5.80	5.25
Do	1924-35	6	5.65	5.35
Michigan Central	1923-32	5,6	5.50	5.30
Do	1924-35	6	5.70	5.40
M., St. P. & S.S.M.	1923-33	4½,5	5.75	5.40
Do	1924-35	6,6½,7	5.85	5.45
Mo., Kan. & Tex.	1924-35	6	5.95	5.50
Missouri Pacific	1924-35	6	6.15	5.75
Do	1924-36	6½	6.10	5.65
Nat. Steel Car L.	1923-28	8	7.75	6.75
N. Y. Central	1923-38	4½,5	5.45	5.25
Do	1924-35	6	5.65	5.40
Do	1924-35	7	5.60	5.40
N. Y., C. & St. L.	1924-38	4½,5	5.60	5.40
N. Y., N. H. & H.	1923-35	4½,5,6,7	7.00	6.10
Norfolk & W'stn.	1924-32	4½	5.35	5.10
Northern Pacific	1924-32	4½,7	5.55	5.25
Pac. Fruit Ex.	1925-35	7	5.55	5.35
Penna. R. R.	1924-38	5	5.35	5.15
Do	1924-35	6	5.65	5.35
Pere Marquette	1924-35	6	5.80	5.50
Pitts. & L. E.	1923-35	6½	5.85	5.35
Reading Co.	1923-32	4½,5,6	5.35	5.10
Seaboard Air Line	1923-37	4½,5,5½,6	6.25	5.90
So. Pacific	1923-26	4½	5.35	5.10
Do	1924-35	6	5.55	5.30
Do	1924-35	7	5.50	5.25
Southern Ry.	1923-38	4½,5,6½	5.80	5.30
Do	1924-35	6	5.85	5.50
St. L.-San Fran.	1923-37	5	5.75	5.45
Do	1923-38	6	5.87	5.50
St. L. S. Wn.	1923-38	4½,5,5½	5.75	5.45
Union Pacific	1924-36	5,7	5.45	5.20
Virginian Ry.	1924-38	5	5.70	5.35
Do	1924-35	6	5.85	5.50
Wabash Railroad	1924-35	6	6.15	5.75
Western Md.	1924-37	5,6,7	6.35	5.90
Western Pacific	1924-38	5½	6.10	5.75
Wheeling & L. E.	1924-27	5	6.10	5.70
Do	1924-35	6	6.20	5.75

MARKET AVERAGES.

STOCKS.

YESTERDAY'S RANGE.

	High.	Low.	Last.	Net Ch'ge.
25 railroads	57.86	57.20	57.50	— .06
25 industrials	103.34	101.90	103.11	+ .25
50 stocks	80.70	79.55	80.30	+ .11

DAILY RANGE OF 50 STOCKS.

	High.	Low.	Last.	Net Ch'ge.
Nov. 1	80.50	79.30	80.19	+ .75
Oct. 31	79.57	77.90	79.44	+1.80
Oct. 30	78.21	77.55	77.64	— .28
Oct. 29	78.06	77.15	77.92	+ .35
Oct. 27	77.78	77.18	77.57	— .02
Oct. 26	78.47	77.33	77.59	— .78

MONTHLY RANGE OF 50 STOCKS.

	—High.—		—Low.—		Last.
*1923	80.70	Nov. 2	79.30	Nov. 1	80.30
1922	80.35	Nov. 27	80.02	Nov. 27	83.22
1921	68.88	Nov. 29	64.64	Nov. 1	67.65
1920	92.00	Nov. 4	68.85	Nov. 20	71.62
1919	95.59	Nov. 5	84.15	Nov. 29	85.34

YEARLY RANGE OF 50 STOCKS.

*1923	85.52	Mar. 6	77.15	Oct. 29	80.30
†1922	93.96	Oct. 18	66.21	Jan. 10	88.64

Full Years.

1922	93.06	Oct. 18	66.21	Jan. 10	86.58
1921	73.13	May 6	58.35	Nov. 21	68.50
1920	94.07	Apr. 9	62.70	Dec. 22	67.90
1919	99.59	Nov. 5	69.73	Jan. 21	89.60
1918	80.16	Nov. 12	64.12	Jan. 15	73.39

DOMESTIC BONDS.

YESTERDAY'S CLOSE.

	—Net Change.— Day.	Month.	Year.
40 issues	76.40	+.11	+.82 —3.75

DAILY RANGE OF DOMESTIC BONDS.

Nov. 1	76.29	+.37	Oct. 25	75.77	—.08
Oct. 31	75.92	+.18	Oct. 24	75.85	—.05
Oct. 30	75.74	—.01	Oct. 23	75.90	—.17
Oct. 29	75.75	—.06	Oct. 22	76.01	—.01
Oct. 27	75.81	+.03	Oct. 20	76.08	+.13
Oct. 26	75.78	+.01	Oct. 19	75.95	—.02

YEARLY RANGE OF 40 BONDS.

*1923	79.43	Jan. 31	75.58	Oct. 2	76.40
†1922	82.54	Aug. 22	75.01	Jan. 3	80.15

Full Years.

1922	82.54	Aug. 22	75.01	Jan. 3	78.12
1921	76.31	Nov. 29	67.56	June 20	75.27
1920	78.14	Oct. 21	65.57	May 20	68.66
1919	79.05	June 2	71.05	Dec. 7	72.00
1918	82.36	Nov. 12	75.05	Sep. 27	78.79

FOREIGN BONDS.

YESTERDAY'S CLOSE.

	—Net Change.— Day.	Week.	Month.
10 Govt. issues	98.42	—.20	+.06 —.53

DAILY RANGE 10 FOREIGN BONDS.

Nov. 1	98.62	+.06	Oct. 25	98.54	
Oct. 31	98.56	+.26	Oct. 24	98.54	+.07
Oct. 30	98.30	—.12	Oct. 23	98.47	—.28
Oct. 29	98.42	—.04	Oct. 22	98.75	—.18
Oct. 27	98.46	+.10	Oct. 20	98.91	+.05
Oct. 26	98.36	—.18	Oct. 19	98.86	—.06

YEARLY RANGE 10 FOREIGN BONDS.

	High.		Low.		Last.
*1923.	101.14	June 17	96.92	Jan. 30	98.42

*To date.
†To corresponding date last year.

95 MILLIONS IN CITY BONDS.

October Total of New Issue Is Highest Since June.

New municipal bonds totaling $95,345,898 were offered in October, according to the Daily Bond Buyer, and a good demand was reported. The total is the largest since June.

The following table shows the total output of municipal and State bonds offered in October and the first nine months of the year, as compared with previous years:

	October.	Nine months ending Oct. 31
1923	$ 95,345,898	$ 888,193,379
1922	75,124,858	1,132,701,766
1921	125,126,375	948,133,416
1920	62,592,014	627,494,610
1919	117,284,139	934,776,848
1918	10,292,635	217,274,175
1917	22,834,348	389,725,199
1916	56,943,946	433,235,461
1915	27,620,693	322,985,389
1914	11,332,910	381,095,589

NEW SPURT IN DRY GOODS.

Current Sales and Road Orders Compare Better With Year Ago.

Special to The New York Times.

CHICAGO, Nov. 2.—Marshall Field & Co. in their weekly review of the wholesale dry goods trade say:

"Current wholesale distribution of dry goods exceeded materially that of a week ago and considerably ahead of that of the same week last year.

"Road sales continue to increase in volume, the total for the week showing a good increase over the week previous, although still being somewhat less than the figure of a year ago during the corresponding period.

"There were more customers in the market than in 1922 during the same week.

"Collections were somewhat slower than last year for the corresponding period."

To Build Federal Reserve Branches.

WASHINGTON, Nov. 2.—The Federal Reserve Board has informed the San Francisco and St. Louis Federal Reserve Banks that it will consider new bids for construction of branches at Salt Lake City and Little Rock. Both projects were ordered held in abeyance by the board last March, when it pronounced building costs too high.

Amer. Telephone Income Increases.

The American Telephone and Telegraph Company reports operating income of $2,521,290 in September, compared to $2,469,427 in November, 1922, an increase of $51,863.

WEEK'S NEW BONDS TOTAL $13,493,000

Less Than One-fifth of the Previous Week's Aggregate of $73,404,000.

$3,615,000 FOR UTILITIES

State and Municipal Issues Form the Largest Group, With $8,500,000.

The current week in new financing was a sort of vacation period due to the absence of many investment bankers who were in Washington attending the association's annual convention the first three days of the week. Few issues of more than $1,000,000 were brought out. The largest was placed on the market yesterday. The weekly total was $13,493,000, less than a fifth of the previous week's total of $73,404,000.

By groups this week's offerings compared as follows with the previous week:

	This Week.	Last week.
State and municipal.	$8,500,000	$10,364,000
Public utility	3,615,000	32,290,000
Industrial	600,000	18,250,000
Railroad	545,000	12,500,000
Foreign	233,000	.....
Total	$13,493,000	$73,404,000

A test of the prices that investment houses might be willing to bid for new issues was afforded in the opening of bids Thursday on $5,000,000 of State of Missouri 4¼s. These bids were a shade higher than bids received for issues of similar strength one or two weeks previously. This higher bid price was reflected in a moderately higher offering price, which in turn meant a slightly lower interest yield. The price to the public was 100¼ and 100¾, comparing with previous corresponding prices of par and in one or two instances a fraction under.

The open market was active, semi-speculative bonds advancing in sympathy with stock price movements. The effect of Judge Gary's optimistic statement backed by an extra dividend on United States Steel common and coupled with other developments, including the rosy forecast made by Jesse Livermore, market operator, was not confined to stocks, but included the second grade bonds. Gilt edged bonds also moved up moderately, a feature being the advance of some of the railroad issues, notably the Union Pacific bonds. The recently marketed issue of $20,000,000 of first lien and refunding 5s crossed par for the first time since they were placed on the market. The fundamental factor in this advance, which was shared by all bonds of the same class, was a moderating tendency in money rates which are now one-quarter to one-half of 1 per cent. less than they were a week or two ago.

NEW ALBERTA BOND ISSUE.

$9,000,000 Offering Is to Refund Maturities Soon Due.

Offering of $9,000,000 Province of Alberta 5½ per cent. refunding bonds will be made on Monday by a syndicate headed by Dillon, Read & Co. and including the Canadian houses of Wood, Gundy & Co., the Dominion Securities Corporation and A. E. Ames & Co. The proceeds of this loan will go entirely toward refunding $11,000,000 of maturities coming due in the next five months. The issue will be offered publicly at par.

Sale of the $5,000,000 issue of State of Missouri 4¼ per cent. highway gold bonds, offered yesterday, is announced by Estabrook & Co.

The American Chicle Company plans to pay off approximately $200,000 of its five-year 6 per cent. notes and bank indebtedness soon, according to a report yesterday.

WOOL STRONG ABROAD.

Prices Only Steady, However, in Home Market.

BOSTON, Oct. 2.—The Commercial Bulletin will say tomorrow:

"The market has held steady during the week, generally speaking. Fine wools are no more than firm but medium to low wools and especially medium quantities are very firm. Further purchases of quarter and three-eighths combing wools for knitting mill account are reported at fully firm prices. The woolen mills have been buying more or less regularly of medium to low descriptions at good full rates. Worsted descriptions still drag.

"The foreign markets are all buoyant and London has shown an advance on merinos, which are now 5 per cent. generally above the last sale, and cross-breds are all firm, with tops in Bradford up another half penny for the week, all around. The primary markets are fully firm. England is the big buyer of cross-breds abroad and France of merinos.

"In the west there is little new. The fall sales in Texas are to be held. Generally the growers continue to hold above the parity of the seaboard markets."

New Bond Offerings of the Week

Week Ended Nov. 2, 1923.

STATE AND MUNICIPAL.

Bond or Note.	Amount.	Price.	Interest Rate.	Yield Per Cent.	Term Yrs.	Due.	Interest Payable.	Syndicate or Firm.
Warren Co., N. C., school bonds	$60,000	..	6	5.15	2-8	1925-31	A.&O.	Prudden & Co.
Mooresville, N. C., water bonds	200,000	..	5¾	5.20	1-40	1924-63	M.&N.	William R. Compton Co.
Dallas, Texas, gold bonds	1,250,000	99¾	4½	4.55	1-40	1924-63	M.&N.	George H. Burr & Co., Seasongood & Mayer, Austin, Grant & Ogilby, Inc.
Gastonia, N. C., gold bonds	500,000	..	5½	5-5.10	2-41	1925-64	M.&N.	William R. Compton Co., Kissel, Kinnicutt & Co.
Troy, N. Y., bridge and building bds.	95,000	..	4½	4.10-.20	1-20	1924-43	M.&N.	George B. Gibbons & Co., Inc.
Dade Co., Fla., highway bonds	335,000	100	5	5	2-31	1925-54	A.&O.	R. M. Grant & Co., Inc.
Town of Sanford, N. C., gold bonds	225,000	..	5½	5¼	1-35	1924-58	A.&O.	Harris, Forbes & Co.
Missouri highway bonds	5,000,000	{100¼ {100½	4½	4.40-.45	5-9	1928-32	M.&N.	Estabrook & Co., First National Bank, Remick, Hodges & Co., Redmond & Co., Kissel, Kinnicutt & Co., Blodget & Co., Hannahs, Ballin & Lee.
Lincoln, Neb., school bonds	712,000	..	4¾	4.55	6-30	1929-53	M.&N.	C.W. McNear & Co., H. L. Allen & Co., B. J. Van Ingen & Co.
Glens Falls, N. Y., sewer bonds	125,000	..	4½	4.15	16-20	1939-43	F.&A.	George B. Gibbons & Co., Inc.

PUBLIC UTILITY

Electric Ry. Equipment Securities Corp. equipment trust ctfs.	1,115,000	..	6	5.25-6	1-5	1924-28	A.&O.	Drexel & Co., Halsey, Stuart & Co., Stone & Webster.
*Penn Public Service Corp. refund. mtg. bonds, Series C	2,500,000	98½	6	6.13	24	1947	M.&N.	Harris, Forbes & Co., E. H. Rollins & Sons.

*Callable at 111¼ to 1927, at ¾ per cent. less per year to 1932, and at ½ per cent. less per year to 100½ during the last year of life.

INDUSTRIAL

Vulcanite Portland Cement Co. mtg. s. f. bonds	600,000	100	7½	7.50	20	1943	M.&N.	Schlbener, Boenning & Co., Philadelphia, McLaughlin, MacAfee & Co., Pittsburgh.

RAILROAD.

*Vicksburg, Shreveport & Pacific Ry. ref. & impt. bds.	545,000	97	6	6.20	50	1973	M.&N.	Spencer Trask & Co., Canal-Commercial Trust & Savings Bank, New Orleans.

*Redeemable at 107½ to 1928, at 105 to 1963, and thereafter at ½ per cent. less each year to maturity.

FOREIGN.

City of Medicine Hat, Alberta, Canada, gold debentures	233,000	..	5-5½	6	{15,22, {27,31	1938,1945 {1950,1954	A.&O.	Miller & Co., Brandon, Gordon & Waddell.

Real Estate Mortgage Bonds are not included in this table.

INCREASE IN FRENCH BANK CIRCULATION

Large Discounts in Past Week—Loans to the State Unchanged.

The weekly statement of the Bank of France shows the following changes, in francs:

Gold in hand	increased	201,000
Silver in hand	increased	112,000
Notes in circulation	increased	178,172,000
Treasury deposits	decreased	30,889,000
General deposits	increased	354,276,000
Bills discounted	increased	889,378,000
Advances	increased	925,000

Advances to the State remained unchanged at 23,400,000,000 francs, as against 23,800,000,000 a year ago this week. Largest amount ever reached by these advances, 26,700,000,000, in May, 1921; smallest during the last three years, 21,200,000,000, in March, 1922.

The principal items in the statement compare as follows with the same date one and two years ago, in francs:

	Gold.	Silver.	Circulation.
1923	5,539,322,425	295,652,000	37,848,181,000
1922	5,533,139,925	287,827,495	36,606,634,000
1921	5,523,985,962	278,421,175	37,154,458,915

The highest point which the Bank of France's outstanding note circulation has ever reached was 39,645,896,000 francs, on Nov. 8, 1920. The lowest point in 1922 was 35,281,890,295, on March 23, which was the lowest of any week since Aug. 28, 1919. Highest this year was 37,824,852,000 francs of April 5, the lowest the 36,388,138,000 of May 24.

The bank's official discount rate remains unchanged at 5 per cent., to which it was reduced on March 11, 1922.

TEXAS OIL BOARD TO MEET.

Directors Will Discuss Advisability of New Financing.

Directors of the Texas Oil Company will meet on Nov. 15 when, it is understood, the advisability of new financing will be discussed. Until then there will be no definite announcement on the subject, which has been the cause of rumors recently that the company contemplated selling an issue of bonds.

Inquiry yesterday among bankers who for several years have figured in financial transactions with the Texas Company brought forth a definite statement that the company had approached no bank to discuss the possibility of raising new money through the sale of bonds, and this fact was interpreted by bankers to mean that new financing, if any, would not be done in that way. It was pointed out that the company's policy in the past has been to raise new money through the sale of additional stock and there is no reason for bankers to believe that the company would deviate from that policy.

Reports current this week following the heaviness of Texas Company stock to the effect that a new bond issue was being considered were discredited. The company, in addition to cash on hand, has a bank line that is good for $60,000,000, and its total bank indebtedness amounts to less than $25,000,000.

It was regarded as probable that the company might find it sound policy to raise new money through the sale of additional $25 par stock to its stockholders on the basis of one new share for each seven now held, proceeds thus raised to pay off bank loans.

DIVIDEND ANNOUNCEMENTS.

Manati Sugar, Loew's and Standard Oil Declare Payments.

The Manati Sugar Company directors declared four quarterly dividends of $1.25 a share each on the common stock, placing the issue on a $5 annual dividend basis. The first dividend is payable Dec. 1 and the others on March 1, June 2 and Sept. 1.

Directors of Loew's, Inc., resumed dividends on the capital stock by declaring a quarterly payment of 50 cents a share, payable Dec. 31 to stock of record Dec. 15. This is the first payment by this company since the middle of 1921.

The regular quarterly dividend of 35 cents a share was declared on the capital stock of the Standard Oil Company of New York, payable Dec. 15 to stock of record Nov. 23.

New Flurry in Yellow Taxi Stock.

CHICAGO, Nov. 2.—There was a new flurry today in stocks of the Yellow Cab and the Yellow Manufacturing Companies. Stocks of both were offered freely on the Chicago Stock Exchange and broke to new low levels. The manufacturing stock dropped $7.88½ a share compared with yesterday's closing price. It reached $87.50, against $96.37½. The taxi stock fell $6.25 a share to $112.75. Much of the selling was of a speculative character, but there was also a great deal of forced selling resulting from increased calls for margins.

Rumania to Issue New Currency.

BUCHAREST, Nov. 2.—The Rumanian National Bank has decided to issue 2,000,000,000 lei in new currency in an attempt to relieve the financial crisis. The present circulation is 17,500,000,000 lei. (This increase, at the normal exchange, would approximate $386,000,000, bringing the total circulation to $3,763,500,000.)

BONDS ON STOCK EXCHANGE

FRIDAY, NOV. 2, 1923.

	1923.	1922.	1921.	1920.	1919.
Day's Sales:					
United States Government bonds	$4,184,500	$4,460,800	$16,460,150	$7,550,900	$11,016,000
Other domestic bonds	5,982,000	7,012,500	6,408,000	4,927,000	2,390,500
Foreign bonds	1,682,000	2,398,500	3,998,000	1,242,500	693,000
Total all bonds	$11,848,500	$13,871,800	$26,866,150	$13,720,400	$14,099,500
Year to date:					
United States Government bonds	$675,809,780	$1,465,733,507	$1,709,937,030	$2,284,489,850	$2,119,689,750
Other domestic bonds	1,256,978,100	1,662,228,100	770,251,000	596,591,500	446,350,489
Foreign bonds	379,413,300	520,501,300	281,348,700	253,743,800

NEW YORK STANDARD TO LIST ITS STOCK

Will Add $225,000,000 to the Oil Shares Traded In on Stock Exchange.

PRAIRIE CO. MAY FOLLOW

Only Four Others of Standard Group Are Now Listed on the Big Board.

The Standard Oil Company of New York is understood to have arranged to have its $225,000,000 capital stock listed on the New York Stock Exchange. Official announcement of the listing, it is said, will be made soon, probably next Wednesday. Thus far only four Standard Oil companies have listed their stocks on the New York Exchange, but it is expected that the step taken by the Standard of New York will be followed shortly by the Prairie Oil and Gas Company and others of thirty-two organizations formerly included in the old Standard Oil Company of New Jersey.

Up to the present there has been listed on the Stock Exchange a total of $1,083,-019,297 of securities representing Standard Oil concerns. The listing of the stock of the Standard of New York and the Prairie Oil and Gas Company would bring the total up to $1,312,822,697. This does not include the shares issued in payment of stock dividends declared by the Standard Oil companies in 1922. As a result of those stock dividends, there are now outstanding more than 100,000,-000 shares of the numerous companies.

Upon approval of the listing of the stock of the New York and Prairie companies, the following Standard capital stocks outstanding will be represented upon the big board:

Standard Oil Co. of N. J. com..	$498,587,125
Standard Oil Co. of N. J. pf....	199,972,900
Atlantic Refining.....	50,000,000
Standard of California.....	204,787,272
Union Tank Car Co. com.....	18,000,000
Union Tank Car Co., pf.....	12,000,000
Tide Water Oil Co.....	49,672,000
Standard Oil Co. of N. Y.....	225,000,000
Prairie Oil & Gas.....	54,803,400
Total.....	$1,312,822,697

In addition to the above there are thirty-two other Standard Oil organizations with stock outstanding approximating $1,158,000,000.

For many years the stocks of the Standard Oil companies were dealt in only over the counter, the market being made by specialists who devoted most of their attention to this group of securities. They were also traded in on the New York Curb market, but were never officially listed on the Curb. The stock of the old Standard Oil Companies of New Jersey was also traded in on the Curb prior to the split-up in 1911.

The first break in the ranks, was in 1920 when the Standard Oil Company of New Jersey made a public offering of preferred stock, following which application was made to have the shares listed on the New York Stock Exchange. At the same time the outstanding common stock of this company also was listed on the big board. Since then the Atlantic Refining Company, Standard Oil of California, Union Tank Car Company and the Tide Water Oil, which is recognized as affiliated with the Standard Oil organization have had their shares listed.

In the case of the Prairie Oil and Gas Company, it is expected that the company will split up its present capital stock of $54,803,000 a share par value into shares of $25 par value each, before application is made to have the stock listed.

The drift of Standard Oil stocks to the New York Stock Exchange for a market place indicates a change of policy in the past of the heads of these companies. According to Wall Street stories, John D. Rockefeller Sr., when he was active in the management of Standard Oil interests, would not permit the shares to be traded in on any of the large exchanges, because such "listing" would have required furnishing to the exchanges statements of earnings and other data, which he did not desire to reveal to his competitors. For many years no statement of the earnings of Standard Oil was made public until long after it could have possibly had any market effect. Under the present regime practically all of the Standard Oil units now make regular semi-annual statements to stockholders and make public announcements of these figures, as do practically all of the so-called independents in the oil industry.

STANDARD OIL STOCKS.

	Yesterday. Bid.	Asked.	Thursday. Bid.
Anglo-American Oil	14¼	14⅝	14⅜
Atlantic Refining	101¾	103	101
Do., pf.	117	117½	116
Borne-Scrymser	128	135	128
Buckeye Pipe Line	71	72	70
Chesebrough	224	227	223
Do pf.	111	114	110
Continental Oil	37	37½	36½
Crescent Pipe Line	16	17	16½
Cumberland Pipe Line	111	118	112
Eureka Pipe Line	84	95	85
Galena Sig. Oil	60	61	60
Do pf. (old)	110	114	110
Do pf. (new)	105	107	104
Gulf Oil	53	53¼	51¼
Humble Oil & Ref	35	36	35½
Illinois Pipe Line	153	156	154
Indiana Pipe Line	85	86	85½
Magnolia Petroleum	125	128	125
National Transit	21¾	22½	20½
New York Transit	93	95	93
Northern Pipe Line	101	102	100
Ohio Oil	56	56½	56¼
Prairie Oil & Gas	180	181	178
Prairie Pipe Line	98	98½	98
Solar Refining	170	175	165
Southern Pipe Line	91	92	91¼
South Penn	116	118	116
Southwest Pa. Pipe Lines	78	80	77½
Standard Oil (Cal.)	53¾	53¾	50¾
Standard Oil (Ind.)	55¾	55⅝	54⅝
Standard Oil (Kan.)	39	40	39
Standard Oil (Ky.)	92	93	92½
Standard Oil (Neb.)	215	225	215
Standard Oil (N. J.)	32⅝	33	32¾
Do pf	116¼	117	116¼
Standard Oil (N. Y.)	41⅞	41⅞	40½
Standard Oil (Ohio)	273	278	273
Do pf	116	118	116
Swan & Finch	23	26	25
Union Tank Car	87	90	87
Do pf	107½	108½	107¼
Vacuum Oil	50⅝	51	49¾
Washington Oil	20	23	18
Imperial Oil, Ltd	95¾	96¼	94
International Petroleum	13	15¼	14⅝
Penn. Mex. Fuel	19	20	19

NEW YORK CITY BONDS.

	Yesterday. Bid.	Asked.	Thursday. Bid.
4½s, December, 1971	103¾	104⅝	103⅜
4½s, July, 1967	103¾	104⅛	103⅝
4s, June, 1965	103⅜	104⅛	103⅝
4½s, March, 1963	103⅜	104⅛	103⅝
4½s, May, 1957	103½	104⅛	103⅞
4½s, November, 1957	103½	104⅛	103⅞
4½s, April, 1972	99⅝	100¾	99⅜
4½s, March, 1960-30	99¼	100⅛	99⅛
4½s, April, 1966	99⅜	100⅛	99⅛
4½s, March, 1962	99⅜	100⅛	99⅛
4s, May, 1957	96	97	93¾
4s, November, 1956	95¾	96	94⅜
4s, November, 1955	94⅞	96	94⅜
4s, May, 1959	96	97	95⅜
4s, November, 1958	96	97	95⅜
3½s, May, 1954	86¼	87⅛	85⅝
3½s, November, 1955	86½	87½	85¾
3½s, November, 1954	86¼	87½	85⅝

The following are quoted on a percentage basis:

4½s, 1940-1949	4.40	4.25	4.40
4½s, 1922-1930	4.50	4.25	4.60
4½s, 1924-1931	4.50	4.50	4.55

BOSTON CURB.

	Bid.	Ask.		Bid.	Ask.
Bay St. Gas.	5	6	Gadsden	35	45
Black Hawk.	5	10	Houghton	25	75
Bohemia	35	55	Iron Blossom	27	35
Boston & Ely	25	27	Iron Cap	3¾	4
Butte & Lon.	1	6	Jerome V.	1⅜	1½
Calaveras	1¼	2½	La Rose	18	35
Champion	10	18	Ohio	82	88
Chief Con.	3½	3¾	Oneco	20	50
Cons. Copper	1	1⅛	Ray Hdrs.	15	20
Crown	50	60	U. V. Ext.	27	27¼
Crystal	64	66	Verde Cent.	4½	4⅝
Davis & S.B.	2	3	Yukon	60	80
Eureka Cros.	15	17			

RUSH FOR CONTRACTS IN COTTON MARKETS

Prices Rise $9 a Bale on Government's Report of Low Crop Outturn.

The special report on cotton from Washington giving an indicated crop of 10,-248,000 bales proved so much lower than the majority had anticipated that one of the wildest markets experienced in many years resulted. Though a general impression had prevailed that a drastic downward revision was foreshadowed by the decision to issue an extra report at this time and in less than two weeks prices had advanced over 3 cents a pound, when it came to actual figures of less than 10,250,000 for this year's production effects proved far reaching. Buying became so aggressive that in ten minutes prices rose $9 a bale and in less than three hours after the report had been received trading limits were reached in several months at an advance of 2 cents a pound. December sold above 32¼ cents, with all active months higher than any level reached last season. The market closed at a net advance of 162 to 184 points.

Just before the report, uncertainty over the showing led to considerable profit taking. This caught several stop-loss orders when January broke through 29¾ cents. A line of contracts carried that month to 29.40, compared with an opening figure of 30 cents. But the instant Washington figures were posted, a stampede followed and it became virtually impossible to obtain contracts necessary to fill buying orders. Prices rose quarter of a cent at a time, a situation that has not developed in the cotton market in a great many years. From 29.60, January rose to 30 cents, to 30¼ cents, to 31 cents and in eleven minutes was changing hands at 31.40. At this point a sufficient supply of contracts was offered to start a quick half-cent reaction, which was followed by a slow, steady advance. Trade and speculative interests were a constant steam of buying orders into the ring, taking all cotton for sale at rising figures. Brokers bid for blocks of 5,000 and 10,000 bales and shortly before 2 o'clock a 2-cent advance had been recorded in several months and the gong sounded to prevent transactions above trading limits.

Similar events occurred both in New Orleans and in Liverpool. The foreign Exchange remained open to receive the Washington figures, and prices there jumped about 50 English points, or nearly a cent, before the close. Though New Orleans had ruled relatively easier than New York during early trading, the rise that followed carried January there up over 180 points, with sales above 31½ cents.

The last hour brought all months to the full 2-cent limit with the exception of October. This left the market with cotton wanted and an accumulation of buying orders that could not be executed resulted. Finding that limits on later months had been reached, those wanting cotton purchased December, though this represented an excessive premium over January and March as soon as December touched 32½ cents. Other buyers took July, since January, March and May could not be secured. The ring was full of unfilled buying orders at the close, with virtually no cotton changing hands owing to the absence of sellers at a 2-cent advance.

Week-end figures showed spinners' takings of 326,000 bales, compared with 379,000 last year, and for the season 2,740,000, against 3,460,000 last season. The amount in sight aggregated 515,000, against 603,000 last year, making 4,664,000 for the season, against 5,162,000 last year. The visible supply increased 189,000, against 236,000 a year ago, bringing the supply to 2,794,000, compared with 3,670,000 a year ago.

Yesterdays quotations follow:

	Open.	High.	Low.	Close.	Day.	Previous
Dec.	30.63	32.28	30.28	32.28		30.50
Jan.	30.08	31.60	29.60	31.60		29.88
March	30.03	31.62	29.65	31.65		30.00
May	30.05	31.60	29.60	31.60		29.88
July	29.52	31.30	29.30	31.30		29.46
Oct.	26.84	28.00	26.84	28.00		26.28

The local market for spot cotton was steady, 155 points advance, to 32.80c for middling upland.

Southern spot markets were: Galveston 32c, 175 points advance; New Orleans 31.50c, 100 points advance; Savannah 31.25c, 147 points advance; Augusta 31.19c, 144 points advance; Memphis 31.75c, 100 points advance; Houston 31.50c, 150 points advance; Little Rock 32c, 175 points advance.

Yesterday's cotton statistics were:

	Yesterday.	Last Week.	Last Year.
Port receipts	35,928	50,021	45,366
Exports	5,899	25,091	15,911
Exports, season	1,810,808	1,500,544	1,503,395
N. Y. stocks	34,930	25,841	24,408
Ports stocks	738,793	742,566	1,102,258
N. Y. Arrivals	1,050	5,260	.....

Liverpool cables: Spot cotton a fair business, 1 point advance at 17.44d for middling. Sales 10,000 bales, of which American 4,000; imports 3,000, of which American 3,000. Futures opened quiet, 4 to 6 points decline; closed firm, 39 to 42 points advance. Prices: Oct. 17.59d, Jan. 17.55d, March 17.35d, May 17.15d, July 16.85d.

Manchester: Yarns in more demand and cloths firm.

PUBLIC UTILITIES.

	Bid.	Asked.
Adirondack Power & Light	16½	18
Adirondack Power & Light pf	95	96½
American Gas & Electric	42	42½
American Gas & Electric pf	42	43
American Light & Traction	116	117
American Light & Traction pf	92	94
American Power & Light	176	178
American Power & Light pf	82¼	84
American Public Utilities	27	30
American Public Utilities pf	68	71
Appalachian Power	32¼	33¼
Appalachian Power pf	83	84
Arkansas Light & Power	22	24
Carolina Power & Light	78	80½
Cities Service	130	132
Cities Service pf	67¼	67¾
Cities Service pf. B	6	6¼
Cities Service, bankers' shares	13	13½
Colorado Power	19	19½
Columbus Electric & Power	109	..
Columbus Elec. & Power 1st pf	100	..
Columbus Elec. & Power 2d pf	92	95
Commonwealth Power, Corp. pf	70	71
Commonwealth Pow., Ry. & L	34	34½
Consumers' Power pf	87	90
Connecticut Power pf	94	..
Eastern Texas Electric	106	..
Eastern Texas Electric pf	80	84
El Paso Electric	125	125
Electric Bond & Share	97	97¼
Empire Gas & Fuel pf	85	90
Federal Light & Traction	66	68
Federal Light & Traction pf	68	70
General Gas & Electric pf	100	..
Galveston-Houston Electric	10	13
Galveston-Houston Electric pf	87	50
Lehigh Power Securities	24	24½
Mississippi River Power	18	20
Mississippi River Power pf	80	83
National Power & Light	56	58
National Power & Light pf	83½	85
Northern Ohio Electric	6	9
Northern Ohio Electric pf	20	22
Northern Ontario L. & P	21	23
Northern Ontario L. & P. pf	70	72½
Northern States Power	97	101
Northern States Power pf	93	94½
Northern Texas Electric	58	63
Northern Texas Electric pf	67	72
Oklahoma Gas & Electric pf	88	91
Pacific Gas & Electric	89½	89½
Pennsylvania Edison pf	90	102
Puget Sound Power & Light	43	48
Puget Sound Pow. & Lt. 6% pf	79	83
Republic Railway & Light	14	15
Republic Railway & Light pf	37	39½
Southern California Edison	101	102
Southern California Edison pf	114½	117
Standard Gas & Electric	27	28
Standard Gas & Electric pf	48	49
Tampa Electric Power	141	..
Tennessee Electric Power	14	14¾
Tennessee Elec. Pow. 1st 6% pf	75	80
Tennessee Elec. Pow. 2d 6% pf	44	46
Tennessee Elec. Power 7% pf	88	91
Western Power	25	27
Western Power pf	81	83

BONDS.

Adirondack P. & L. 6s, 1950	99	100
American Power & Light 6s	91¾	92¾
American Gas & Electric 6s, 2014	93½	94½
Appalachian Power 1st 5s, 1941	88½	89½
Cities Service deb B	106	..
Cities Service deb C	88¼	..
Cities Service deb D	88	90
City Light & Traction-5s, 1952	68	70
Clarion River 6½s, 1947	100¼	102
Columbus Elec. & Pow. 6s, 1947	99	102
Colorado Power 1st 5s, 1953	86	88½
Connecticut Power 5s, 1963	93	97
Cons. Cities E. P. & L. 5s, 1932	68	70
East Texas Electric 5s, 1942	96	98
El Paso Electric 5s, 1932	92	95
Galveston-Houston 5s, 1944	81	84
General Gas & Electric 7s, 1952	93	96
Houston Electric 1st 5s, 1928	98	100
Lehigh Power Sec., 1027	94	96
Mississippi River Power 5s, 1951	91	92
Mississippi River Power 7s, 1935	101	102
Nebraska Power 1st 5s, 1947	90¼	92
N. News & Hp. Ry., G. & El 5s	75¼	79
Northern States Power 6s, 1926	98¾	100
Northern Texas Elec. 5s, 1940	90	94
Penn. Public Service 6s, 1929	97½	98½
Penn. Public Service 6½s, 1938	95	96
Penn. Public Service 6s, 1947	97	99
Puget Sound P. & L. 7½s, 1941	104	106½
Savannah Elec. & P. 7½s, 1942	103	105
Seattle Electric 5s, 1929	93	96
Standard Gas & Electric 6s, 1935	85¼	..
Standard Gas & Electric 6s, 1926	98	101
Tampa Electric 5s, 1933	94	97
Utah Light & Traction 5s, 1934	104	107
Western States G. & E. 5s, 1941	89½	..

TRADE CONDITIONS FOUND IRREGULAR

Bradstreet's Summary for the Week Reports Business Slowing Up in Part.

A FEW GAINS ARE NOTED

Dun's Review Records "Many Conflicting Phases," With Conservatism Ruling.

Business of the country on the whole continues "irregular" and "spotty" according to Bradstreet's summary of reports received from all sections of the United States. "Taken as a whole, both jobbing trade and industry seemed to quiet down in the latter part of October," says the paper, "while retail trade, affected by rainy weather in some sections and sharply lower temperatures in others, was variously retarded or stimulated."

A great deal of apparent confusion visible in trade reports, however, "seems to be due to the changing basis of comparison" it is added, "while some of it appears to have had its inception in the psychological effects of some not altogether well-advised ventures in the stock market. October a year ago, it must again be recalled, was in many respects the best month of the year, and this year's sales in many lines naturally did not show anything like the gains noted in earlier months. Industry has undoubtedly slowed up in enough lines to make them look reactionary, but in both trade and industry, current operations which would look active in other years appear to be or are actually disappointing set over against the apparently more swiftly moving pace of some earlier months. The cotton and silk trades, iron and steel, soft coal and oil, and, to a lesser extent in some sections, the shoe, furniture and building trades, show perceptible recessions.

"To a greater extent than perhaps ever before, however, immediate or nearby needs govern purchases, and it is a tribute to the aggregate volume of this sort of buying that trade and industry both continue to show many gains and to swell the totals of car loadings, bank clearings, mail-order sales and other indicia, as they manifestly do. October clearings were much larger than for the three months preceding, and while slightly below a year ago, the falling off in aggregate volume is mainly at the largest city, the rest of the country continuing to gain over a year ago."

Dun's Review says in part:

"The week has been marked by some confident statements on the business outlook, an extra dividend declaration by the principal steel interest, a sharp recovery in stock prices, and a quickening of retail demand under the stimulus of lower temperatures. Yet it has also brought reports of steel buying little in excess of 50 per cent. of producing capacity, another decline in pig iron prices, a further restriction of textile output, and statistics showing an increased commercial mortality. Hence the situation remains highly irregular, with many conflicting phases, and conservatism still governs most commitments."

Huge Order for Tin Plate.

The American Sheet and Tin Plate Company, a subsidiary of the United States Steel Corporation, has a contract calling for the delivery of approximately $23,000,000 worth of tin plate, according to advices received in the financial district from Pittsburgh yesterday. The contract was placed by two of the largest industrial corporations in the country. Its approximates between 220,000 and 230,000 tons. Deliveries are to be made during the first half of 1924.

Great Northern Loadings a Record.

The Great Northern Railroad Company reports loadings of revenue freight in October totaling 128,004 cars, the largest number for any one month in the company's history and an increase of 31 per cent. over October, 1922. Loadings for the year to the end of October totaled 912,582 cars, or 60,632 in excess of the 851,582 for the entire year 1922.

767,000-BALE CUT IN COTTON ESTIMATE

Large Reduction Is Made From the Government's October Special Crop Estimate.

WORLD'S STOCKS VERY LOW

Decrease Is Ascribed to Bad Weather, Weevil Damage and Abandoned Acreage.

WASHINGTON, Nov. 2.—A decrease of 767,000 bales in the prospective cotton crop as compared with a month ago was shown today in the Department of Agriculture's forecast of 10,248,000 bales, based on conditions prevailing Oct. 25. The report, the first of its kind ever issued in November, had been awaited with interest by the cotton world in view of the diversity of opinion as to the exact size of this year's crop.

The forecast was based on the condition of the crop on Oct. 25, which was 47.8 per cent. of a normal, compared with 49.5 on Sept. 25 this year, 52.6 on October 25 last year, and 43.2 on that date in 1921, indicating a yield of about 128.9 pounds per acre.

Commenting on the cotton report, the crop reporting board said:

"The change in forecast since Sept. 25 reflects the change due to weather and other factors since that date as ascertained by the board from all information at its command.

"Generally unfavorable weather and heavy rains in the Southwest, exceptional damage to grown bolls by the weevil, result of leaf worm ravages, coupled with the heaviest abandonment on record resulted in a forecast of about 767,000 bales below last month. This is the third short crop in succession though somewhat above the two preceding years.

World stocks of cotton at the close of the cotton year, July 31, were very low, the Department of Commerce reporting holdings at 6,400,000 bales compared with 9,536,000 bales on July 31, 1922. Ginnings in the United States from this year's crop totaled 6,400,579 bales to Oct. 18, according to census bureau reports.

The Department of Agriculture provided the cotton trade with the greatest surprise of the season yesterday by estimating the crop at only 10,248,000 bales. At 11 o'clock yesterday the report was posted on the Board of the Cotton Exchange and proved of such a nature that a stampede followed. January contracts had been selling at 29.60 an instant before the flash came over the wires, but in a second all selling offers were withdrawn. A rush to buy started from representatives of various cotton interests on the floor, but it became virtually impossible to execute them.

Prices soared a quarter of a cent at a time until tens of thousands of bales were changing hands at an advance of a cent or more. One block of 10,000 bales of January was offered at 30.90 and the broker having this line for sale was swept from his feet in the rush to secure these contracts. In eleven minutes January had risen from 29.60 to 31.40, an advance of $9 a bale, and representing one of the most extensive upheavals ever recorded after a Government report. Hundreds of trade interests outside the Exchange became active on the buying side and found comparatively little cotton for sale.

The rise had been so rapid that a reaction of half a cent took place following the first wild, upward rush. But around 31 cents January contracts by brokers bid for 5,000 bales or more and lines of as much as 20,000 bales were taken from the ring as the afternoon advanced. When the gong sounded, May had touched 31.80, higher than any figure reached during the big market last year. The last hour of the day found December above 32¼ cents, a price not touched since the Fall of 1920.

Edward E. Bartlett Jr., President of the Cotton Exchange, said on the estimate:

"As a result of the disaster caused to the American cotton crop by the boll weevil, the world today faces a cotton famine more nearly than at any time since the Civil War. The crop estimate of the Government means that, with a carryover of only 2,500,000 bales from last season, the world's total supply will be but 12,750,000 bales, barely enough to meet the demands of the trade until the next crop, and leaving no margin to carry over next August. Last year the world, it is estimated, consumed 12,631,-000 bales of cotton.

"Not only is the supply dangerously scarce, but storms have lowered the grade of the raw product to an unusual degree this Fall, which places the manufacturers of high-grade cloths in a serious predicament.

"The advance in raw cotton is expected to start heavy buying of all kinds of cotton goods in American markets, but conservative cotton men express great concern about the shortness of the crop and fear that prices must reach much higher levels. Old-time cotton men who for the best interests of the under 20 cents a pound fear that the price this Winter will mount to 35 cents, and possibly higher.

"The problem now before the American cotton trade is: Can the South again produce a crop in excess of 10,000,000 bales until the Government makes a determined effort to check the boll weevil?"

Adding yesterday's condition percentage and the condition given out by the department as of this date in 1922 and 1921, the comparison of condition by months is as follows:

	May 25.	June 25.	July 25.	Aug. 25.	Sept. 25.	Oct. 25.
1923	71.0	69.9	67.2	54.1	49.5	47.8
1922	69.6	71.2	70.8	57.0	50.0	52.6
1921	66.0	69.2	64.7	49.3	42.2	43.2

The condition of the crop on Oct. 25 in the principal producing States compared with September and with October, 1922, was as follows:

	Oct. 25, 1923.	Sept. 25, 1923.	Oct. 25, 1922.
North Carolina	70	64	60
South Carolina	53	53	37
Georgia	51	51	38
Alabama	39	42	58
Mississippi	36	37	58
Louisiana	43	45	53
Texas	57	59	58
Arkansas	37	50	59
Oklahoma	43	49	46
Tennessee	35	47	62

Estimated production in the important States is as follows, compared with the estimate of last month and the December estimate of 1922:

	Nov. '23.	Oct. '23.	Dec. '22.
North Carolina	1,010,000	877,000	852,000
South Carolina	740,000	783,000	530,000
Georgia	610,000	700,000	725,000
Alabama	615,000	741,000	835,000
Mississippi	820,000	792,000	1,010,000
Louisiana	320,000	340,000	357,000
Texas	4,200,000	4,168,000	3,290,000
Arkansas	680,000	926,000	1,040,000
Tennessee	330,000	340,000	460,000
Oklahoma	735,000	945,000	635,000
All States	10,248,000	11,015,000	9,984,000

Following is the forecast of yield as given out by the Agricultural Department in each of its monthly reports this year, compared with the corresponding reports of the two preceding years and with the December final reports of 1922 and 1921:

	1923.	1922.	1921.
Final	.....	9,761,817	7,953,641
December	.....	9,964,000	8,340,000
November	10,248,000	.....	.....
October	11,016,000	10,135,000	6,537,000
September	10,788,000	10,375,000	7,034,000
August	11,816,000	11,449,000	8,203,000
July	11,412,000	11,065,000	8,433,000

BID AND ASKED QUOTATIONS

FOREIGN ISSUES.

Closing quotations for Government and municipal bonds issued in this country and in American currency values:

	Bid.	Asked.
Argentine 5s, 1945	M. & S.	80
Argentine 7s, 1927	F. & A.	102½
Austrian Gov. 7s, 1943	J. & D.	87½
Belgium 6s, 1925	J. & J.	96¾
Belgium 7½s, 1945	J. & D.	99
Belgium 8s, 1941	F. & A.	102¼
Brazil Cent. Rys. 7s, 1952	J. & D.	78½
Can. Steamship 7s, 1942	M. & N.	94½
City of Bergen 8s, 1945	M. & N.	108½
City of Berne 8s, 1945	M. & N.	108½
City of Bordeaux 6s, 1934	M. & N.	79½
City of Gt. Prague 7½s, '52	M. & N.	76½
City of P. Alegre 8s, 1961	J. & D.	96½
U. S. of Brazil 7½s, 1952	A. & O.	97½
Dom. of Canada 5s, 1926	A. & O.	99
Dom. of Canada 5½s, 1929	F. & A.	101¼
Dom. of Canada 5s, 1931	A. & O.	99¾
Dom. of Canada 5s, 1952	M. & N.	99¾
Holland-Am. Line 6s, 1947	M. & N.	77½
Rep. of Colombia 6½s, '27	A. & O.	93
Rep. of Chile 7s, 1942	M. & N.	104½
Rep. of Chile 8s, 1941	F. & A.	104¾
Rep. of Chile 8s, 1946	J. & J.	104¾
Rep. of Chile 8s, 1946	M. & N.	104
Rep. of Haiti 6s, 1952	A. & O.	90¾
Chinese Gov. 5s, 1951	J. & D.	48¾
City of Christiania 8s, '45	A. & O.	109
City of Copen. 5½s, 1944	J. & J.	87¾
City of Montevideo 7s, '52	M. & N.	86¼
Czechoslovak Rep. 8s, 1951	A. & O.	92¾
Rep. of Bol. s. f. 8s, 1947	M. & N.	87½
Rep. Cuba ext. 5s, 1944	M. & S.	98
Rep. Cuba ext. 5s, 1949	F. & A.	91½
Rep. Cuba ext. 4½s, 1949	F. & A.	86¾
Rep. of Cuba 5½s, 1953	J. & J.	91¼
Denmark 8s, 1945	A. & O.	108¾
Denmark 8s, 1942	A. & J.	94½
Dan. Mun. 8s, Ser. A, '46	F. & A.	107
Dan. Mun. 8s, Ser. B, '46	F. & A.	106¾
Dutch East Indies 6s, 1947	J. & J.	96¼
Dutch East Indies 6s, 1962	M. & S.	95¼
Dutch East Indies 5½s, '53	M. & S.	91¼
Fram. Ind. & Dev. 7½s, '42	J. & J.	89½
French Gov. 7½s, 1941	J. & D.	93¾
French Gov. 8s, 1945	M. & S.	98¼
Italy 6½s, 1925	F. & A.	97
Japanese 4s, 1931	J. & J.	79½
Japanese 4½s, 1925	F. & A.	93¾
Japanese 4½s 2d ser., '25	J. & J.	92¼
Oriental Dev. Co. 6s, 1953	M. & S.	89¼
Jurgens U. M. W. 6s, 1947	J. & J.	78
City of Lyons 6s, 1934	M. & N.	79¾
City of Marseilles 6s, 1934	M. & N.	79¼
City of Soissons 6s, 1936	M. & S.	79¼
U. S. of Mexico 5s, 1945	J. & D.	28
U. S. of Mexico 5s, 1945	Q. Jan.	45
King. of Neth. 6s, 1972	M. & S.	96¾
King. of Norway 8s, 1940	A. & O.	110¾
King. of Norway 6s, 1952	A. & O.	93¾
King. of Norway 6s, 1943	F. & A.	93¼
King. of S., C. & S. 8s, '62	M. & N.	66¾
Paris-Lyons-Med. 6s, 1958	F. & A.	72
Paulista Ry. 7s, 1942	J. & D.	97
State of Queensl'd 6s, 1947	F. & A.	100½
State of Queensl'd 7s, 1941	A. & O.	106¾
State of Rio Grande do Sul, 8s, 1946	A. & O.	95½
Rio Janeiro 8s, 1946	A. & O.	89½
Rio Janeiro 8s, 1947	A. & O.	88¾
Dom. Rep. 5s, 1958	F. & A.	99
Dom. Rep. 5½s, 1942	M. & S.	86½
State of Sao Paulo 8s, '36	J. & J.	99
City of Sao Paulo 8s, '52	M. & N.	95
Dept. of the Seine 7s, 1942	J. & J.	84¼
King. of Sweden 6s, 1939	J. & D.	103¾
Swiss Confed. 8s, 1940	J. & J.	111¾
City of Tokio 5s	M. & S.	65
Rep. of Uruguay 8s, 1946	F. & A.	102¼
City of Zurich 8s, 1945	A. & O.	109
Un. K. 5½s, 1919	F. & A.	100¾
Un. K. 5½s, 1937	F. & A.	101
U. S. S. Copen. 6s, 1947	J. & J.	86

	Bid.	Asked.
C & N W	102	105
C. C. C & St. L.	98¼	99
Cl & Pitts.	66	..
Do spec.	36	..
Clu-P pf	100¼	102
Colo. Sou.	94	95
pf.	90	105
Col F & I	48	53
Con. Coal	103	104½
Cuba Cane Sug.	82	83
pf.	46	47
Cuba R R	66	76
pf.	90	92
Cuban Dom.	31	36
D & H Co.	65	..
Del. & Hud.	82	83
Del. & L.	21¾	21½
Den. & R. G.	66	64
pf.	90	..
Det. Edison	102⅞	103½
Det. & M.	20	..
Det. & T.	35	..
Det. U. Ry.	61	68
Dia Match.	112	114
Douglas P.	10⅞	..
D. S. S. & A.	2	3
pf.	2½	4
Duq. Lt 1st pf.	101	102½
Du. Co. deb.	83	84¾
Dur Hos'y.	18	..
pf.	80	..
East Kod.	106	106½
pf.	108½	..
Em. Bran.	15	15½
pf.	13	15
End-J pf.	110	..
Erie & P.	52½	..
Erie 1st pf.	23	23½
Fairbanks.	4	10
F M & S.	8½	9
Fid-P F	114	116
Fisher Bdy	157	169
F. B. O. pf.	97¾	..
Gardner M.	6¾	7¾
G A T Car	92	96
pf.	92	96
Gen Elec.	258	260
Gen Motors	108	..
Gen Cigar	105	106
deb pf.	94¼	96
Gen M 7%	98	..
deb	94¼	96
Do 6% d.	80	81
Gimbel Bros	46	47
Gliddon Co.	6¼	7
Gray & D.	6½	7
Gt W Sug	82

COURT STOPS SALE OF ANOTHER STOCK

Physician's Complaint Leads to an Order Against Advanced Motors Corporation.

OFFICES ON FIFTH AVENUE

Former Mechanic President of a $5,000,000 Concern—Sherman Here for New Drive.

Supreme Court Justice Robert F. Wagner yesterday issued an order restraining the Advanced Motors Corporation of 522 Fifth Avenue from selling any more of its capital stock. The injunction was granted on the application of Attorney General Carl Sherman, who came to New York yesterday to launch a new campaign against bucket shops and fake stock selling schemes. According to Deputy Attorney-General John J. Dwyer, the public might have been defrauded of at least $5,000,000 had the corporation been allowed to continue business.

The Advanced Motors Corporation was known as the Barbarino Motors Corporation until a short time ago. Its President is Salvatore Barbarino, a former auto mechanic who used to race with Louis Chevrolet, and later invented a motor for a four-cylinder car described as a device that would revolutionize the automobile industry and make its backers as rich as the original Ford stockholders. Barbarino did business on a modest scale until a few months ago, when he became associated with promoters with big ideas, incorporated his concern in Delaware for $5,000,000 and blossomed out in luxurious Fifth Avenue offices.

Physician Made Complaint.

The complaint against the corporation was made by Dr. Robert E. Kinloch, a practicing physician and surgeon, of 222 Hancock Street, Brooklyn. Dr. Kinloch in an affidavit said that he had lost $10,000 in stock of the Carlisle Tire Corporation of Stamford, Conn., and that the Barbarino Motors Corporation had heard of him through that concern. According to the physician, he received a letter from the Barbarino Motors Corporation saying that the Barbarino concern was going to buy the old Carlisle factory in Stamford and manufacture automobiles there.

Later, Dr. Kinloch said, a man named Connor called at his office in Brooklyn and told him that the Barbarino corporation owned a $75,000 plant at Lenox Road and Flatbush Avenue, Brooklyn; that it had several cars nearing completion; that it had been turning out about eight cars a week; that it had had no trouble selling cars, and that it had a floor in a New York City building for making engines for taxicabs.

Then He Investigated.

Dr. Kinloch said he gave an order for $10,000 worth of Barbarino Motors Corporation stock, accompanied by a deposit of $100 in the form of a check. Meanwhile, he was told he would be made a director. Then he investigated. He said he found that there was no factory at Lenox Road and Flatbush Avenue, and that he discovered the Barbarino Motors Corporation doing business in a room 30x40 feet, leased from a garage.

It was stated at the Attorney General's office that the concern had sold only $47,544 of its stock. Acting under the Martin anti-bucketing statute, Deputy Attorney General Wilbur W. Chambers examined the concern's books and found that it charged $42,792 for organization costs and that the commissions and duties paid salesmen amounted to $12,252, although the company had received from the sales of its stock only $47,544.

The application for an injunction showed that five million shares of a par value of $1 were to be issued by the organization, of which 1,500,000 were to be issued to Charles Beadon for forming and promoting the company, and the remainder to Barbarino. Barbarino was to turn over 1,000,000 shares to the treasury and the balance of 2,500,000 shares was to be placed in the hands of two of the voting trustees for five years.

Chicago Live Stock.

Special to The New York Times.

CHICAGO, Nov. 2.—Hogs were 15@25 cents lower, closing 25 cents off, with top at $7.50. Large receipts were the main influence. Cattle and sheep were generally unchanged. Packers and exporters with cotton oil interests bought lard, which gained 20@25 cents.

Standard Bank Holds Dinner.

Stockholders, officers and employes of the Standard Bank last night held their annual dinner at the Hotel Brevoort, under the auspices of the Standard Bank Club. The Standard Bank is one of the oldest institutions on the east side, having been established in 1882.

London Wool Prices.

LONDON, Nov. 2.—At today's wool auction here 9,514 bales were offered. There was a full attendance and the moderate selection was steadily absorbed at prices unchanged from those which prevailed at the previous sale.

Remington Arms Income.

The Remington Arms Company, Inc., for the nine months ended Sept. 30, 1923, reports net income of $1,116,530 after interest charges, depreciation and other reserves, but before estimated Federal taxes.

FINANCIAL NOTES.

Charles T. Malburn has been admitted to the firm of Cameron, Blaikie & Co. Mr. Malburn is a son of William F. Malburn, Vice President of the American Exchange National Bank.

Levenson Brothers, dealers in public utility bonds and unlisted stocks, announce the removal of their offices to 2 Rector Street.

Frederick W. Robbert has been elected Controller of the United States Trust Company.

The Bankers Trust Company has been appointed registrar of the capital stock of Dome Mines, Ltd.

Edwin E. Richie, formerly with Wm. R. Compton Co., is now associated with Caldwell, Mosser & Williaman.

PRODUCE MARKETS.

BUTTER—Receipts (Nov. 1): 6,413 packages. Creamery, higher than extras, pound 51@51½c; extras, 92 score, 50½c; firsts, 48@50c; seconds, 45@44c; lower grades, 40@42c. centralized cars, 90 score, 47c; 89 score, 45½@46c; 88 score, 44½@45c; 86 to 87 score, 42@44c. unsalted, higher than extras, 52½@53c; extras, 92 score, 51@52c; firsts, 44½@50c; seconds 42½@43½c; held creamery, high scoring, 47@48c; extras, 46½@46¾c; firsts, 44@45c; seconds, 42@43c; State dairy tubs, unsalted, 40@50c; good to prime, 45@49c; common to fair, 40@45c; ladles, current make, extras, 35@36c; firsts, 33@34c; seconds, 31½@32c; lower grades, 30@31c; packing stock, current make, No. 1, 32c; No. 2, 30½@31c; lower grades, 28@30c.

EGGS—Receipts (Nov. 1): 8,518 cases. High grades firm with further upward tendency; under grades irregular. Fresh gathered extra, large dozen, 60@64c; extra firsts, 56@58c; firsts, 46@54c; seconds, 42@44c; poor, 30@45c; trade eggs, 27@32c; dirties, No. 1, 30@31c; No. 2 and poorer, 26@29c; checks, fair to choice, dry, 25@28c; refrigerator, April, to extras, storage; paid to exporting sales, 27@34c; refrigerator, Pacific Coast, 36@45c; nearby, fancy uniform packs, 40@43c; various lots, 35@38c; Western, refrigerator, checks, from local loading, 21@22c; processed whites, refrigerator, nearby, 38@40c; Pacific Coast, 37@45c; mixed colors, Western, 34@37c; New Jersey, nearby whites, closely selected, extras, 52@55c; other nearby nearness whites, closely selected extras, 52@56c; nearby and Western nearness whites, average extras, 74@80c; firsts 6 extra firsts, 63@73c; nearby mixed colors, firsts to extra firsts, 62@71c; nearby whites, under grades, 46@62c; gathering, 40 to 41 pounds, net, 56@64c; Jersey whites; pullets, No. 1, 52@59c; other nearby whites, pullets, 46@55c; Pacific Coast whites, firsts to extras, 63@76c; mixed colors, 46@62c; mediums, 52@59c; whites, 48@50c; other Western and Southern selected whites, 45@55c; New Jersey, nearby browns, extra fancy, light yolks, other nearby and Western nearness brown, extras, 55@60c.

COMMODITY PRICES.

Cash Cotton Jumps 155 Points—Grains, Groceries and Metals Lower.

Violent movement in contract grades of cotton was not without its influence on spot cotton in yesterday's dealings, middling uplands rising 155 points, to 32.80 cents, a new high for the year, and a gain of 100 points over previous high, reached on Tuesday. Lard advanced in sympathy. Eggs continued strong and likewise improved to new high value at 46@54 cents. As groups, the grains, groceries and metals were heavy and lower.

Following are the cash prices for the principal commodities in the wholesale market at the close of business Friday, a week before, and a year ago:

	Nov. 2	Oct. 26	Nov. 3
FOODSTUFFS—	1923.	1923.	1922.
Wheat, No. 2 red	$1.26¾	$1.27	$1.38
Corn, No. 2 yellow	1.10¾	1.19	.90½
Oats, No. 2 white	.53	.53	.56
Flour, Minn., patent	6.25	6.35	7.75
Coffee, No. 7 Rio	.11	.11½	.10¾
Sugar, granulated	.086	.091	.07
Butter, cream, 92 sc.	.50½	.48½	.49½
Eggs, fresh gathered firsts, per dozen	.46@.54	.44	.50
Lard, Mid. W.	13.65@13.75	13.80	11.80
Pork, mess	25.50@26.00	26.00	29.50
Beef, family	19.00@20.00	20.00	17.00
METALS—			
Iron, 2X, Phila.	22.50@23.00	25.25	32.00
Steel billets, Pitts.	40.00	40.00	40.00
Lead	6.80	6.75	7.15
Copper	12.55	12.50	13.62½
Tin	41.50	42.37½	37.25
TEXTILES—			
Cotton, mid. upland	.32.80	31.75	25.15
Printcloths	.07½	.07½	.07½

Range of prices year to date:

	Highest.		Lowest.	
Wheat	$1.54	Feb. 15	$1.12⅝	Aug. 6
Corn	1.32½	Oct. 16	.89	Jan. 3
Oats	.57½	Feb. 13	.49¼	July 13
Flour	7.60	Jan. 5	5.30	July 24
Coffee	.13⅝	Feb. 15	.10¼	Aug. 10
Sugar	.10¾	Apr. 25	.06	Jan. 27
Butter	.54	Jan. 11	.37¼	July 2
Eggs	.54	Nov. 2	.22½	June 23
Lard	13.80	Oct. 26	10.90	July 28
Pork	28.50	Jan. 2	24.50	Aug. 7
Beef	22.00	Apr. 13	16.00	Aug. 7
Iron	33.75	Apr. 7	22.50	Nov. 2
Steel	45.00	Mar. 16	36.50	Jan. 10
Lead	8.75	Mar. 5	6.00	July 10
Copper	17.25	Mar. 19	12.30	Oct. 24
Tin	51.50	Mar. 15	37.37½	July 5
Cotton	32.80	Nov. 2	22.45	July 22
Printcloths	.08¼	Mar. 3	.06⅜	July 31

LONDON LIVING COST UP ONLY IN MINERALS

Slight Rise in October Index Number Follows Heavy Increase in September.

By Wireless to THE NEW YORK TIMES.

LONDON, Nov. 2.—The Economist index number for October has moved up—only by 23 points, but it follows rise of 109 points in September and brings the total up to 4,320, which compares with 4,264 at the end of last year and 4,260 at this time last year. The change is caused an increase of 23 points in the minerals groups, slight variations under other headings neutralizing one another.

The index figures are:

Cereals and meat	833
Other food products (tea, sugar, &c)	777
Textiles	1,220.5
Minerals	766
Miscellaneous (rubber, timber, oils, &c.)	748.5
&c)	748.5
Total	4,320
Percentage	196.4

The Economist, correcting certain figures for September, makes the index for textiles read 1,214.5, total 4,297, and percentage 195.

$600,000 THEATRE PROJECT.

Plans Filed for Building in Woodhaven.

Plans have been completed and filed for the erection of a $600,000 theatre and business building at the corner of Ninety-sixth Street and Jamaica Avenue, Woodhaven, L. I. It is understood that Marcus Loew, who is said stood to be interested financially in the venture, will have charge of the new playhouse. A. H. Schwartz, a Brooklyn builder, who erected the Merrick Theatre in Jamaica, and his associate, Henry Clay Miner, are in charge of building operations.

NEW YORK BANK STOCKS.

	Bid.	Ask.		Bid.	Ask.
America	202	208	Fifth Av	1200	..
Amer. Exch.	285	292	First Nat	1280	1290
Bowery	440	..	Garfield	260	..
Bryant Park	160	170	Gotham	160	170
B'way Cent.	155	..	Greenwich	290	..
Bronx Boro	175	..	Hanover	690	..
Bronx Nat.	130	..	Harriman	325	330
Butchers & D.	130	140	Manhat. Co.	147	148
Capitol Nat'l.	125	132	Mech. & Met.	375	380
Central Merc.	210	230	Mutual	320	335
Chase	338	345	Nat. Amer	33	..
Chatham	249	254	New Neth	133	..
Chelsea	50	70	Pacific	300	..
Chemical	534	542	Park	413	422
City	341	345	Port Morris	167	..
Coal & Iron	205	215	Public	307	..
Colonial	375	..	Seaboard	373	380
Commerce	296	299	Seventh Av	80	90
Com'wealth	235	245	Standard	200	225
Continental	140	..	State	340	350
Corn Exch.	450	465	23d Ward	250	..
Cosmopolitan	110	..	United States	165	172
East River	200	..	Wash Hts	205	..
Fifth Nat	243	252	Yorkville	950	..

TRUST & SURETY COMPANIES

	Bid.	Ask.		Bid.	Ask.
Alliance	100	106	Lawyers Title	190	195
Am. Surety	93	97	M'facturers	275	..
Bk. N. Y. & T.	465	475	Metropolitan	280	290
Bankers	340	360	Mtg. Bond	103	115
Bond & Mtg.	281	287	Mut. T. of W.	120	130
Brooklyn	470	..	Nat. Surety	150	155
Cent. Union	482	488	N. Y. T. & M.	188	190
Commercial	115	130	N. Y. Trust	347	353
Empire	300	..	People's	385	395
Equitable	189	192	Realty Assoc.	110	..
Farm. L. & T.	540	550	Rty. A. 1st pf.	83	88
Fidelity Int'l.	198	205	Rty. A. 2d pf.	68	73
Fulton	230	..	Title G. & T.	388	394
Guaranty	242	248	U. S. Trust	1220	1240
Hudson	205	212	U. S. M. & T.	304	310
Irving-Col.	218	221	U. S. T. & G.	130	138
Kings Co	850	..	West. T. & T.	210	..
Lawyers Mtg.	150	156	Westchester	210	..

SUGAR STOCKS.

	Bid.	Asked.	Yesterday. Bid.	Asked.	Thursday. Bid.
Caracas Sugar	10	12	10		
Central Aguirre	77	79	77		
Fajardo	93	95	93		
Federal Sugar	62	66	63		
Godchaux	8	10	8		
do pf.	65	75	65		
Holly	35	40	35		
Holly pf.	72	75	73		
National	95	97	95		
New Niquero	95	100	95		
Savanna	51	55	50		
Do pf.	77½	79	77		
Sugar Est. of Orientes pf.	85	90	85		
West Indies Finance pf.	20	30	20		

EARNINGS.

PUBLIC UTILITIES.

American Telephone & Telegraph Co.—

	1923.	1922.	Increase.
Sept. op. rev.	$5,796,462	$5,645,689	$150,793
Bal. aft. exp.	2,980,888	3,018,008	*37,120
Oper. inc.	2,521,290	2,469,427	51,863
9 mos. op. rev.	53,341,071	47,861,873	5,479,197
9 mos. aft. exp.	25,387,706	25,026,057	3,341,640
Oper. inc. exp.	23,065,837	20,377,031	2,688,806

East Penn Electric Co.—

Sept. gross	213,286	190,453	24,853
Bal. aft. chgs.	32,425	24,026	7,499
12 mos. gross	2,823,025	2,376,186	446,840
Bal. aft. chgs.	548,143	385,836	162,307

*Decrease.

CLEVELAND STOCKS.

Stock.	Open.	High.	Low.	Close.
Firestone	63¾	63¾	63¼	63¼
Glidden	7	7	7	7
Goodyear	9	9	9	9
Peerless	27½	28¾	27½	27
		Bid.	Asked.	
Goodyear pf.		35½	40	
Sherwin-Williams		30½	32	
Stearns		17	17½	

DIVIDENDS DECLARED.

Company.	Rate.	Payable.	Holders of Record.
Camden & Co. pf.	$1.75	Q Dec. 1	Nov. 15
Manati Sugar	$1.25	Q Dec. 1	Nov. 15
Do pf.	$1.25	Q Mar. 1	Feb. 15
Do	$1.25	Q June 1	May 15
Do	$1.25	Q Sep. 1	Aug. 15
White Eng. (J.G.) pf	1¾	Q Dec. 1	Nov. 15

OATS ALONE DROP IN GRAIN MARKETS

Trade in Pit Slow and Rumors of Abandoning Dealings in Wheat Are Heard.

Special to The New York Times.

CHICAGO, Nov. 2.—A meeting of millers was held here today with representatives of the Department of Agriculture at which the question of selling wheat and flour to Germany on credit was said to have been discussed, the millers urging that, if it be done, the credits be in the shape of flour.

This, with a garbled report which credited to the Department of Agriculture a statement to the effect that the United States raised only sufficient good milling wheat this year for home requirements, but really issued by the Agricultural Commissioner of the State of Washington, and the bulge in cotton combined to offset all bearish conditions and the close was ½ lower to ⅛ higher on wheat, while corn was up ⅝@⅝c, oats ⅛c higher to ⅛c lower and rye ⅛@¼c higher.

Trade was not large and the market easily influenced. Exporters have bought around 4,000,000 bushels of Manitoba cash wheat at Winnipeg in the past two days, and the buying of November there has been on a big scale, the finish being ½c higher on that delivery, which was one cent under the May at the last. It is figured that there is an immense open long interest on the part of farmers in the Canadian Northwest who have bought the futures and many have their cash wheat yet to dispose of at the head of the lakes.

Talk of stopping trading in wheat for future delivery was current but the Board of Trade officials issued a denial.

Owing to the widening of the spread between Minneapolis and Winnipeg, no fresh business in Canadian wheat was reported. Chicago handlers have sold around 125,000 bushels to mills in the last two days, largely Manitobas from Eastern points.

The millers' conference was called with the idea of impressing the Government that if $50,000,000 in wheat is going to be given to Germany it should be in the shape of flour.

In the corn market the buying today was largely for local account, and with a light trade the advance was easily attained. Old cash corn was unchanged to 2½ cents higher, with a good demand for yellow and white, while new corn was off 1 to 3 cents. A car of new No. 2 yellow was received from the Northwest which sold at 94 cents. New sample grade has dropped to the December price and under, and farmers in consequence are not selling freely.

Cash houses were good buyers of December oats while the Northwest sold May. The East was the best buyer of rye.

Primary arrivals of wheat were 1,464,000 bushels, week ago 1,186,000, last year 1,464,000; shipments were 575,000 bushels, week ago 649,000, last year 1,029,000.

Corn receipts were 593,000 bushels, week ago 592,000, last year 1,084,000; shipments 364,000 bushels, week ago 307,000, last year 521,000.

Today's Chicago prices for the principal commodities were as follows:

WHEAT.

	High.	Low.	Close.	Prev. Close.	Last Year.
Dec.	$1.07	$1.06⅜	$1.06⅝	$1.07⅛	$1.15
May	1.12	1.11¼	1.11⅝	1.12	1.13⅝
July	1.07⅝	1.06⅝	1.07⅛	1.07⅝	1.05

CORN.

Dec.	.73¾	.72⅝	.73⅝	.73	.68⅜
May	.72	.71⅝	.72	.71½	.69⅝
July	.72½	.72	.72½	.72⅛	.69

OATS.

Dec.	.41⅝	.41¼	.41¼	.41½	.43¼
May	.44⅛	.43¾	.43⅞-¼	.44⅛	.43⅝
July	.43½	.43¾	.43⅝		

RYE.

Dec.	.69⅝	.69⅝	.69⅝	.69½	.81⅝
May	.78⅜	.78⅜	.78⅝	.78⅜	.81⅝

PROVISIONS.

Lard—					
Dec.	12.00	11.90	11.95		
Jan.	11.75	11.50	11.70	11.50	9.45
March	11.67	11.65	11.67	11.45	9.05
May	11.70	11.67	11.70		
Ribs—					
Jan.	9.50	9.37	9.45	9.30	
S. B.—					
Jan.	9.80	9.75	9.80		

DEALS BY OPERATORS.

Four Holdings Sold by Mandelbaum & Lewine.

Mandelbaum & Lewine sold to a client of Philip D. Shapiro the twenty dwellings nearing completion on Wheeler Avenue, between Westchester Avenue and East 172d Street, which they recently acquired in a trade with Louis Gold & Co.

They have also sold to a client of R. Elkan the northeast corner of Hunts Point Avenue and Gilbert Place, a five-story apartment house on plot 26 by 119, through Lester E. Kessler.

The same operators have also bought, through Van Vliet & Place, the five-story house at 40 Horatio Street, on plot 25 by 90, and purchased from Thomas McCarthy, the builder, his five-story apartment house at the southeast corner of Earle Street and Seneca Avenue, 50 by 100. Lester E. Kessler was the broker.

Buying in the Suburbs.

The W. F. Batson Farm Agency with George Purdy sold the 120-acre farm of G. Waders at Yorktown Heights, Westchester County, to W. Devaul. The estate was held at $22,000.

J. Albert Johntra sold for Robert W. Bruce the Colonial dwelling at 43 Central Avenue, Flushing, to B. Landsman for occupancy.

NEW INCORPORATIONS

New York Charters.

Special to The New York Times.

ALBANY, Nov. 2.—Fifty-eight new corporations with an aggregate capitalization of $4,199,000 were chartered today. They include:

Viola Realty Co., Brooklyn, $20,000; A. and H. Chanholt, M. E. Rappaport. (Attorney, M. Spevack, 26 Court St., Brooklyn).

Dubois Laboratories, Manhattan, make drugs, $25,000; C. Gerson, F. W. Hoster, J. C. Mederoc. (Attorney, J. F. Driscoll, Albany).

Heath S. Restcure, Manhattan, $10,000; C. L. Heath, K. Wedegertner. (Attorney, A. M. Heath, 23 West 70th St.)

Wontshed Brush Co., Troy, $15,000; W. J. and G. Babcock, S. E. K. Mallan. (Attorney, R. H. Palmer, Troy.)

Harvey Craw, Manhattan, realty, $10,000; P. M. Abraham, A. H. Baskin. (Attorney, R. H. Kittel, 522 Fifth Av.)

522 West 42nd St. Corp., Manhattan, realty, $1,000; L. Lane, H. A. Kessler, V. C. Cassidy. (Attorneys, Stoddard & Mark, 128 Broadway.)

Okun Real Corp., Manhattan, $20,000; M. S. Okun, W. Wollison, J. Panzer. (Attorneys, Palley & Wollison, 1,457 Broadway.)

Stevens Realty Corp., Lake Placid, 500 shares common stock, no par value; E. J. and A. J. Robstein, C. R. Stevens. (Attorneys, Isham & Isham, Lake Placid.)

Sharon White Sulphur Springs, Sharon Hotel, 1,000 shares preferred stock, $100 each; 1,000 common, no par value; L. E. and A. J. Robstein, C. R. Dewey. (Attorneys Dunmore, Ferris & Dewey, Utica.)

Better Home Building, Elmira, realty, $20,000; H. D. Ellett, E. C. Durfey, R. J. Haskell. (Attorneys, Mandeville, Personius & Newman, Elmira.)

Effandee X-Ray Holding Corp., Manhattan, make X-ray machines, $25,000; A. B. Ferguson, E. A. Dwight, J. J. Ryan. (Attorney, J. S. Painton, 41 Park Row.)

Schaffer Tile Co., Brooklyn, $5,000; I. C. Schaffer, V. Rigo, H. F. Ensler. (Attorney, B. F. Ensler, 1,182 Broadway.)

Tivel Construction Co., Brooklyn, $5,000; H. M. Tatarsky, L. Levitt, D. I. Chalevsky. (Attorneys, Helbert & Quist, 1,293 Myrtle Av., Brooklyn.)

184th St. Construction Corp., Manhattan, $10,000; C. Hauck, R. H. Reick, M. M. Benedict. (Attorney, J. I. Berman, 346 Broadway.)

Dillon & Sons, Brooklyn, realty, $10,000; M. A. and P. Cutler, Bettinger. (Attorney, S. J. Cutler, 50 Court St., Brooklyn.)

Kilkenny Restaurant Co., Manhattan, $1,000; T. Lynch Jr., E. O'Brien, P. O. Dockney. (Attorney, L. Siegel, 305 Broadway.)

Vactuphone Engineering Corp., Manhattan, make radio machines, $20,000; W. Scadron, L. Isaacs, I. Sickle. (Attorney, L. Scadron, 1,540 Broadway.)

General Condenser Corp., Manhattan, make radio machinery, $20,000; same as preceding.

Tompkins & Bevers, Hastings-on-Hudson, coal, 500 shares preferred stock, $100 each; 500 common, no par value; H. N. Taylor, 500 common, no par value; H. N. Taylor, J. H. Fox Jr., F. A. Fritz. (Attorneys, Platt, Field, Taylor & Patterson, 120 Broadway.)

Park Crest Realty Co., Brooklyn, $20,000; P. and J. Semel. (Attorney, H. Shimkin, 261 Broadway.)

Josher Holding Corp., Brooklyn, realty, $30,000; —. Sherline, M. Schiff, A. Berlowitz. (Attorney, L. Horwitz, 772 Broadway, Brooklyn.)

C. L. Powell, Rochester, make cider, $100,000; G. L. Flannery, R. H. and E. H. Verhurst. (Attorney, W. A. Warmstrong, Rochester.)

Palley Building Corp., Brooklyn, $10,000; M. Palley, M. and I. Lehy. (Attorney, M. Brownstein, 16 Court St., Brooklyn.)

Stone & Wilkie, Manhattan, masons, $10,000; J. Stone, J. Wilkie, L. Muraskin. (Attorney, G. J. Zinovoy, 63 Park Row.)

H. B. Battery and Ignition Co., Manhattan, $8,000; A. Hicks, H. and L. Abrown, Bronx.)

Josie, Manhattan, wearing apparel, $20,000; L. Burns, J. Cromwell, M. Siegel. (Attorney, H. Shimkin, 1,432 Broadway.)

Bethl Realty Corp., Brooklyn, $1,000; H. Joondeph, C. B. Barfield, D. Diamond. (Attorneys, Barfield, Joondeph, Turkat & Diamond, 44 Court St., Brooklyn.)

Krause Garage, Brooklyn, $10,000; J. Krause, S. Kapitofsky, S. H. Feinson. (Attorney, J. Feinson, 299 Broadway.)

Delta House Corp., Manhattan, realty, $15,000; I. W. Hirshfield, E. Greenfield, S. Streit. (Attorneys, Eppstein & Axman, 175 Fifth Av.)

826 Broadway Corp., Manhattan, realty, $350,000; E. C. and H. C. Matthews, H. V. Dike. (Attorneys, Cadwalader, Wickersham & Taft, 40 Wall St.)

Federal Telephone Manufacturing Corp., Buffalo, 200 shares common stock, no par value; D. Swift, Percival Perrin, C. Martin. (Attorneys, Swift & Potter, Buffalo.)

Lynch, Domenice & Co., Manhattan, insurance, $10,000; C. D. Lynch, G. M. Domenice, J. M. Dillmeier. (Attorney, V. H. Pagenelli, 44 Park Row.)

Delrey Realty Corp., Bronx, $10,000; D. L. Delaney, J. J. and M. E. Reynolds. (Attorney, R. F. Gilmartin, 177th and Westchester Av., Bronx.)

Lindell Park Garage Corp., Long Beach, $10,000; A. Grossman, W. H. and H. Lilly. (Attorney, M. A. Elias, 921 Broadway.)

Alco Furniture Exchange, Brooklyn, $10,000; A. Gilmartin, A. Llano, B. M. Kaplan. (Attorney, M. W. Monheimer, 175 5th Av.)

Wandt Realty Co., Brooklyn, $5,000; E. N. Wandt, A. M. Taylor, M. A. Kuhlman. (Attorneys, Gollman & Smith, 391 Fulton St., Brooklyn.)

Albany Packing Co., West Albany, meat packing, $1,000,000; W. C. Codling, F. M. Tobin, C. S. MacElveen. (Attorney, H. Reill, Albany.)

3,034 Concourse Corp., Bronx, $30,000; C. Goldenberg, M. A. Becker, L. Solomon. (Attorney, H. B. Salomon, 3,219 Third Av., Bronx.)

1,634 to 1,646 Broadway Realty Co., Manhattan, 10,000 shares common stock, no par value; S. M. Helmann, C. R. Schiless, M. Robin. (Attorney, W. Klein, 153 West 42d St.)

J. E. Brulatour, Long Island City, theatrical, $2,000,000; M. H. Mallory, E. Adams, H. L. Westfall. (Attorney, C. Chambers, 295 Broadway.)

Brillwax Realty Corp., Brooklyn, $10,000; S. B. Brill, N. Wax. (Attorney, P. Gotottenberg, 375 Fulton St., Brooklyn.)

152 East 35th St. Corp., Manhattan, realty, $3,000; G. Ernst, R. Frisch, H. Rosinberg. (Attorney, H. G. Hecht, 305 Broadway.)

Levitch & Wiener, Manhattan, wearing apparel, $5,000; H. Gibell, A. Wiener, M. Levitch. (Attorney, S. Siegel, 291 Broadway.)

Fred Wiehl Productions, Manhattan, motion pictures, $100,000; F. Wiehl, J. R. Walker. (Attorney, J. A. O'Brien, 1,493 Broadway.)

Sterling Equities Corp., realty, Manhattan, $10,000; P. M. Abrahams, A. H. Baskin. (Attorney, R. H. Kittel, 522 Fifth Av.)

Solar Development Corp., Manhattan, realty, 30 shares preferred stock, $100 each; 30 common, no par value; S. and J. J. Brotman, J. Rud. (Attorneys, Roeder & Rud, 277 Broadway.)

T. A. Duffey Co., Manhattan, insurance, $100,000; J. A. Trimble, W. H. Walsh, R. A. Bacon. (Attorney, F. A. Hutson, 41 Park Row.)

Martin Laboratory, Bronx, 500 shares common stock, no par value; C. T. Tress, C. B. Hughes, T. L. Martin. (Attorneys, Chapman, Cutler & Parker, 15 Broad St.)

E. Reines Co., Manhattan, make dry goods, $20,000; M. Fruhling, A. J. Granick, J. Bernstein. (Attorney, I. Steinhaus, 233 Broadway.)

M. & S. Realty and Construction Co., Manhattan, $20,000; D. M. Freedman, P. Alpern. (Attorney, A. A. Burdick, 233 Broadway.)

Arcadia Importing Co., Manhattan, $25,000; B. Pepchanik, S. Kahn. (Attorney, J. Paris, 49 Madison St.)

Oriole Laundry Co., Jamaica, $10,000; B. Nunziato, H. Diet, J. F. Gwydir. (Attorney, J. F. Sovero, Jamaica.)

Wall Street Investing Bureau, Manhattan, newspaper, 100 shares common stock, no par value; M. M. Sherwin, E. P. Burnham, L. Herman. (Attorneys, Beekman, Menken & Grisbon, 52 William St.)

Williams & Sarafian, Manhattan, floor coverings, 100 shares common stock no par value; H. F. Williams, S. A. Sarafian, S. C. Wood. (Attorney, King, 65 Cedar St.)

Seneca View Farms, Starkey, $5,000; J. W. and C. W. and C. W. Huff. (Attorneys, Mahdeville, Personius & Newman, Elmira.)

140 East 71st St. Corp., Manhattan, realty, $30,000; C. A. Winter, H. S. Young, H. L. Starr. (Attorney, C. T. Lark, 527 5th Av.)

Garage and Realty Co., Manhattan, $5,000; S. Rakowitz, S. Arplatich, B. Kramer. (Attorney, S. L. Marcus, 277 Broadway.)

CAPITAL INCREASES.

City Federation Hotel, Maphattan, $15,000 to $250,000.

Merricker Realty Corp., Lynbrook, to issue 4,000 additional shares common stock, no par value.

CAPITAL REDUCTION.

Pratt & Letchworth Co., Buffalo, $2,000,000 to $10,000.

CHANGE NAME CHANGES.

S. M. Goldstein & Co., Manhattan, to Goldstein-Wilkins Corp.

John Adams Corp., Manhattan, to John Adams Shirt Co.

Swift Sure Oil Co., Manhattan, Springfield Ctr., Dover.

Flatbush Temple Club, Brooklyn, to Flatbush Club.

Argus Asbestos Co., Port Chester, to Ferodo Asbestos Co.

Bronx Motors Dist. Co., Bronx, to Bates Chevrolet Co.

DESIGNATION.

Morgan Construction Co., N. J., $25,000; rep., Secretary of State.

Standard Products Mfg. Co. of Maryland, Md., make talking machines, $50,000; rep., Secretary of State.

SURRENDER OF AUTHORITY.

Bethlehem Steel Bridge Corp., Del.

DISSOLUTIONS.

Rosenbach Co., Manhattan.

Tremont Taxpayers' Realty Assn., Manhattan.

Triangle Lumber Co., Brooklyn.

North Jamaica Bay Corp., Jamestown.

Benis Bros., Bronx.

Gleason Lighterage Co., Athens.

Delaware Charters.

Special to The New York Times.

DOVER, Nov. 2.—Charters filed today:

Silica Asphalt Co., Wilmington, mining, $5,000,000 (Corporation Trust Co. of America).

Unity Petroleum Corp., Wilmington, drill for oil, $5,000,000 (Delaware Registration Trust Co.).

Washington Feul Oil Corp., Wilmington, crude petroleum, $2,250,000 (Corporation Trust Co.).

Saloq Battery Co., Wilmington, manufacture, $2,000,000 (Corporation Trust Co. of America).

Carter Macy Co., Wilmington, teas, coffees, spices, $1,500,000 (Corporation Trust Co. of America).

White Cross Mining Corp., Wilmington, mining, $1,500,000 (Corporation Service Co.).

Laurel Park Stud Co., Wilmington, horses, cattle, $1,000,000 (Corporation Trust Co. of America).

National Sales & Construction Co., Wilmington, manufacture machinery for extracting oil and gas from shale rock, $1,000,000 (Corporation Trust Co. of America).

Casper Oil Corp., Wilmington, producing, $1,000,000 (Corporation Trust Co. of America).

All American Engineering Co., manufacture fuses, $500,000; Horace G. Eastburn, John B. Jester, Florence H. Kent, Wilmington. (Horace G. Eastburn, Wilmington.)

Dixie Drug Stores New York, Inc. Wilmington, $500,000. (Delaware Charter Co.).

Rolley System of Life Extension Co., Wilmington, chemicals, drugs, $500,000. (Corporation Service Co.).

Retlig Beverage Co., Wilmington, manufacture, $300,000. (Corporation Service Co.)

Mary Agnes Mining Co., Dover, $200,000. (U. S. Corporation Co.)

Penn Liberty Refining Co., Wilmington, develop oil lands, $200,000. (Delaware Registration & Incorporators.)

Madner Corp., Wilmington, real estate, $100,000. (Delaware Registration Trust Co.)

General Oil Corp., Wilmington, drill oil: $100,000. (Corporation Trust Co. of America).

Selling Merchandise Corp., Wilmington, $100,000. (Delaware Charter Co.).

Dixie Drug Stores, Roanoke, $50,000; Charter B. Bishop, E. H. Feustel, M. A. Hughes, Wilmington. (Delaware Charter Co.)

Dixie Drug Stores, Charlottesville, Wilmington, $50

LATEST DEALINGS IN REALTY FIELD

Five-Story Apartment on Washington Heights Sold by Building Syndicate.

WAS HELD AT $300,000

New Owner for St. Nicholas Place House—Operator in Many Deals.

The Vosgro Building Corporation, a syndicate consisting of S. Rosenberg, J. Vogel, Jacob Schultz and M. Glicken, sold a new five-and-one-half story apartment on a plot 100 by 100 on the south side of 176th Street, 150 feet west of Broadway.

This is another one of the group of buildings that this company is erecting on the block bounded by Broadway, Fort Washington Avenue, 175th and 176th Streets, the Broadway front of which was sold by the same broker to Ennis & Shnott about two weeks ago. This building rents for about $45,000 and was held at $300,000.

The buyer bought for investment. M. I. Strunsky was the broker.

The Ibsen Realty Co., Benjamin Bernstein, President, purchased from the St. Nicholas Place Corporation, S. Levy, President, the six-story elevator apartment house at the northwest corner of St. Nicholas Place and 153d Street, on a plot 164 by 77.8.

Sixty families are housed in the structure, which returns an annual rental of about $90,000. William S. Baker & Co. negotiated the sale.

Operator in Many Deals.

Isadore B. Geller, as President of the Artisan Realty Company, Inc., purchased from Edmund Putney the six-story apartment house at 333 and 335 Third Avenue, adjoining the corner of Twenty-fifth Street. The building is 50 by 100 and is tenanted by thirty-five families, and is arranged for four stores and for four and five room apartments. The premises rent for $17,000 per annum and were held at $115,000. The sale was negotiated by Lewis H. May Company in conjunction with L. Adler Fischer.

The same operator also purchased from Caroline P. Laubheim, through B. C. Vorzimer, 528 West 123d Street, which is on a plot 33.4 by 100 and arranged for thirteen tenahts. The building is five stories high, rents for $11,000 and is now held at $70,000.

Isadore B. Geller also purchased from 325 R. R. Company the six-story walk-up tenement house at 311 East 100th Street, which is on a plot 40 by 100 and is arranged for three and four room apartments. The building is tenanted by thirty-six families, rents for $12,000 and is now held at $75,000.

The same operator also purchased from Charles Rubinger, builder, the five-story walk-up tenement house at 517 East Eleventh Street, which is on a lot 25 by 100. The building was recently extensively altered into small apartments of three and four rooms and now rents for $7,500, and is held at $50,000. The sale was negotiated by Fischer & Hammond, Inc., brokers.

Isadore B. Geller also purchased 526 West 123d Street from Laura C. Grey, through Charles B. Van Valen, Inc., brokers. The building is 33 by 100 and is tenanted by ten families. It rents for $9,000 and is held for $60,000.

Isadore B. Geller sold an apartment on the southeast corner of 185th Street and Amsterdam Avenue, which is 40 by 100, six stories, and is arranged for four and five room apartments. The premises rent for $12,000 and were held at $80,000.

The same operator also resold premises at 2,023 Madison Avenue, recently acquired by him, which is 50 by 75, six stories, and is arranged for three, four and five room apartments. The building rented for $15,000 and was held at $90,000. The resale was negotiated through B. Harris, broker.

John S. Melchor sold to the Lott Realty Company, Adolph Schechter, President, the seven-story elevator apartment known as the Columbia at the southeast corner of Grand and Chrystie Streets, on a plot 50 by 100. It is laid out in four and five room suites and contains five stores, producing a rental of $28,000 and held at $200,000. This is the first sale of the property in over fifteen years. Jacob B. Wagner was the broker in the deal.

Lake Mahopac Sale Today.

Arthur C. Sheridan will sell today the Hoguet estate, comprising a residence with two and a half acres and outbuildings, on Lake Mahopac.

THE BRONX MARKET.

Builder Buys Block Front on Clay Avenue for Improvement.

The entire block front on the west side of Clay Avenue from 168th to 169th Street has been purchased by Albert J. Schwarzler, a builder, from the Amandakay Company, represented by John Kadel.

The selling company recently acquired the property from the Recony Corporation, Jacob and Emil Leitner negotiating the transaction.

The plot, one of the largest sold in the West Bronx in months, has an avenue frontage of 582 feet, the depth being 62x irregular. The opposite side of Clay Avenue has been solidly improved with five-story apartment houses.

Mr. Schwarzler expects to begin at once the removal of the rock on his newly acquired plottage, preliminary to the undertaking of a building operation, details of which he has not announced.

Harry Cahn, operator and builder, purchased from Kager Realty Company, Inc., the five-story new law apartment arranged for twenty families on lot 38 by 130, at 2,170 Washington Avenue. S. Blumenstein was the broker who negotiated the sale.

Julius Trattner sold for the McAfee Construction Company, J. K. McAfee, Treasurer, the six-story new law apartment house arranged for thirty-five families at 448 East 145th Street, between Willis and Brook Avenues, and built on a lot 50 by 102.

Solomon Sufrin bought for a client 918, 922, 924 Morris Avenue, three apartments on a plot 126 by 86. The houses contain sixty tenants and the rent is $26,000. They were held at $190,000.

Kight & Jackson sold for James Reuben of Virginia, to a client for investment the five-story apartment house, 1,494 University Avenue, on plot 55 by 137, housing twenty families and showing an annual rental of about $16,000. The property was held at $96,000.

Builders Acquire Queens Tract.

The newly organized Reymar Building and Construction Corporation, having for directors C. G. Hoffman, W. Mendelsohn and C. A. Springstead, has purchased a plot of 113 lots on the north side of Union Turnpike, between Utopia Parkway and 185th Street, Queens, for immediate improvement. The seller was the Islam Holding Company.

PRIVATE HOUSE SALES.

West Side Dwelling Sold by Edward Swann.

Edward Swann sold to Ernest C. S. Graham for a client the four-story dwelling at 226 West Eleventh Street, which will be renovated into apartments.

Butler & Baldwin, Inc., have sold for Morris W. Kellogg to a client for investment the four-story Columbia College leasehold at 9 West Fiftieth Street, on a plot 26 by 100, held at $60,000.

Leroy Coventry sold to Ida S. Primoff 130 West Eighty-first Street, a four-story dwelling.

Joseph A. Rauschkolb sold for a client 208 West Seventy-eighth Street, between Amsterdam Avenue and Broadway, size 18.9 by 100, a three-story dwelling, with immediate possession. This property was held at $35,000. Joseph G. Abramson, the operator, is the purchaser.

Julius Ritter sold to a client for occupancy the four-story dwelling at 553 West 141st Street, near Broadway, on full lot 25 by 99.11. Charles A. DuBois was the broker.

BROOKLYN—FOR SALE OR TO LET.

An Absolute Bargain
A BEAUTIFUL HOME
ON ONE OF FINEST BLOCKS
IN FLATBUSH
12 large rooms, 2 baths, all improvements, including parquet flooring, steam heat, electric light; open fireplace, etc.
Price $40,000—Terms
Benjamin H. Knowles,
925 Ocean Ave., Brooklyn
Telephone Mansfield 8506, or Main 6907.

LONG ISLAND—FOR SALE OR TO LET.

BROADWAY-FLUSHING
BEAUTIFUL NEW STUCCO HOMES
FINEST RESTRICTED RESIDENTIAL SECTION
6 & 7 Rooms—Tax Exempt
5 short blocks from Broadway-Flushing station, 20 minutes from Penn station, N. Y. All modern improvements, including sewers. Tile bath, parquet floors, glass enclosed porch, auto driveway, open fireplace. Plot 40x100.
PRICE $12,500, EASY TERMS
Owners & Builders on premises, Daily & Sunday.
PARADO HOMES CONSTRUCTION CORP.,
28th St., cor. Cypress Ave.
Tel. Flushing 5020.

WESTCHESTER—FOR SALE OR TO LET.

10 Room House
2 baths; stucco on hollow tile; garage; plot 50x123; very reasonable.
Located in Lake Forest Park
57 PARCOT AVENUE.
TEL. LONGACRE 10358

WHITE PLAINS
OWNER MOVING
offers his fine home of English stucco design on a splendid corner plot with lawn, shrubs and trees. House has large living room, fireplace, dining room, breakfast nook and kitchen on first floor. THREE bedrooms, tiled bathroom and shower on second floor. Steam heat, gas range, electricity, etc.
PRICE $13,000. $2,000 CASH
DAVID W. CORNELL, Mgr.
REED - CLARK OLD & RELIABLE
Depot Plaza. Tel. 1516, White Plains, N.Y.

HOUSES WANTED.

Wanted Immediately
For a Special Customer
Dwelling House
About 20 Ft. Front
Bet. 59th and 80th Sts.
5th and 3rd Avenues
Remodeled House Preferred
PRICE NOT OVER $100,000
CRUIKSHANK COMPANY
Rector 4100 141 Broadway

REAL ESTATE.

NO DOWN PAYMENT REQUIRED
Beautiful High Class Home and Garage
to Be Paid With Rent Only
Ready for immediate occupancy, 7 rooms, including enclosed porch; plot 40x100; all up-to-date improvements; tax-exempt; cement street, side walk; situated in the restricted section of Howard Beach; price $8,000; monthly rent for the first year $125, which includes all carrying charges; about $80 of the monthly rent is credited on the principal; after one year the monthly payments will be reduced to $60 on the principal, leaving only the carrying charges to be paid as they fall due.
Apply personally on Saturday, Sunday and Monday, between 12 and 3 P. M., to MR. STACY C. LEECH, Cor. Deer St. and Egan Ave., HOWARD BEACH, N. Y.

REAL ESTATE AT AUCTION.

TODAY
Sat., Nov. 3d
2 P. M., on Premises
Executor's Auction
as approved by
Alien Property Custodian
Washington, D. C.
Estates of Adolph Fricke and Leopoldina Weil, dec'd
17 Armour Villa Westchester County Plots
a 2-story dwelling and garage.
Bronxville, N.Y.
to be sold separately,
on M'tge on Plots and 70% 60% on house.
Geller, Rolston & Blanc, Attys.
22 Exchange Pl., N. Y. C.
67 Liberty Street
Telephone Cortlandt 6744
Joseph P. Day
Auctioneer Inc.

MANHATTAN—FOR SALE OR TO LET.

FOR RENT.
837 Park Ave., near 78th St.; 5 rooms and bath apartment, ground floor; suitable for business; $100. Also 5 rooms and bath apartment; $75; 2 flights up; no steam heat or electricity; brokers protected.
FOR SALE OR RENT.
Furnished or unfurnished; 4 East 94th St.; 20x100; fine condition; parquet floors, electric light, 4 baths, running water in every room; adjoining 5th Ave.; exclusive neighborhood.
FOR SALE.
To close estate, 1 East 94th St., 25x100; Built by day's labor, part steel construction, perpetual side light, marble front; alteration easily feasible.
WARREN L. MARKS
50 East 42nd St. (Suite 1106).
Phone Vanderbilt 1181.

BRONX—FOR SALE OR TO LET.

University Heights
2477 UNIVERSITY AVE.
READY FOR OCCUPANCY.
Two-family new model brick houses
16 rooms with 4-car garage.
NEAR 190TH ST.
Tel. Jerome 4766.

APARTMENTS FOR SALE OR TO LET.

Unfurnished—East Side.
940 PARK AVE.
CORNER 81ST.
SIX SUNNY ROOMS, LIVING ROOM 15x28, TWO BATHS $3,000
SEVEN ROOMS, THREE BATHS. $3,700
FOUR ROOMS, ONE BATH, $1,800 UPWARD. THREE ROOMS, ONE BATH, $1,300 UPWARD.
ALL HOUSEKEEPING APARTMENTS.
120 East 31st St.
8 Rooms and Bath—Murray Hill
Fireproof Elevator Apartment.
Unequaled Service—Moderate Rent.
Apply on premises or
Brown, Wheelock-Harris, Vought & Co.
20 East 48th St. Vanderbilt 0091.

Unfurnished—West Side.
884 West End Ave.
N. E. Cor. of 103rd St.
Convenient to L Station. Express Subway at 103d St. and Broadway.
14-Story Fireproof Building.
6-7 Rooms
2 & 3 Baths
Unusual light. Rents $3,000 up.
REPRESENTATIVE ON PREMISES
SHARP & CO.,
2439 Broadway, at 92d St.

49-51 W. 72
PARK ST.
JUST COMPLETED
High-class Apartments.
Unusually Large Size Rooms.
Suites of
5 to 9 rooms
Abundance of Closet Space,
Refined Surroundings.
ATTRACTIVE RENTALS TO THOSE LEASING NOW.
LEROY COVENTRY
54 West 72d St.

411 & 440 West End Ave.
Handsomely appointed. Modern in every detail.
4 to 10 Rooms
1 to 3 Baths
Immediate Possession. Rents $2,100 and up.
Agents on Premises.
MORGENTHAU JR
Everett M. Seixas Co. Consolidated
Bryant 6486. 130 West 42d St.

Haven Av. and 173d St.
OVERLOOKING HUDSON RIVER
4 ROOM APARTMENTS
3 Blocks West of Broadway.

TO LET FOR BUSINESS

Loft to Let
AT 306 E. 40TH ST., 25x95; LIGHT ON FOUR SIDES; LARGE ELEVATOR; ELECTRIC LIGHT AND STEAM HEAT; IMMEDIATE POSSESSION. BROWN, MURRAY HILL 3121.

MORTGAGE LOANS.

MONEY TO LOAN
on Bonds, Mortgages, and Rentals
Grand Mortgage Corporation
156 Clinton St., New York City
Phone Orchard 6378

BUILDERS
CONSTRUCTION LOANS.
We will loan liberal amounts and finance buildings to completion. Also first mortgage loans.
KROMER & LINCOLN, INC.,
152 West 42d St. Bryant 6317

RELIGIOUS SERVICES

Baptist

CALVARY BAPTIST,
WEST 57TH ST., BET. 6TH & 7TH AVES.
DR. JOHN ROACH STRATON, Pastor.
10:30 A. M.—"Fruitful Lives."
7:40 P. M.—Organ Recital and Popular Song Service.
8:00 P. M.—"Reparations for France and Reparations for God—the Claim of Justice on Mankind."

CENTRAL BAPTIST,
S. E. corner 92d St. and Amsterdam Av.
FRANK M. GOODCHILD, D. D., Pastor.
Preaching at 11 A. M. and 8 P. M. by Rev. JOHN F. STRONG, D. D.

FIRST BAPTIST,
Broadway and 79th St.
PASTOR I. M. HALDEMAN, D. D.
11 A. M.—"ARE YOUR WINDOWS OPEN TOWARD JERUSALEM?"
8 P. M.—"THE GREAT SIN-OFFERING; OR, THE SACRIFICIAL DEATH AND SHED BLOOD OF CHRIST THE ONLY WAY OF SALVATION. THE TREASON OF THOSE WHO PREACH AN ETHICAL, AND NOT A SACRIFICIAL, CHRIST."
MONDAY NIGHT 8 O'CLOCK—"ENEMIES A CHRISTIAN HAS TO FIGHT. THE PERFECT EQUIPMENT AND SURE RESOURCE BY WHICH THE CHRISTIAN MAY WIN THE VICTORIOUS LIFE."
THOSE WHO DESIRE A SPIRITUAL EXPERIENCE IN AN UNSPIRITUAL WORLD INVITED.
FRIDAY NIGHT 8 O'CLOCK—PRAYER AND TESTIMONY MEETING. BIBLE EXPOSITION BY DR. HALDEMAN.

JUDSON MEMORIAL,
Washington Square.
A RAY PETTY, D. D., Pastor.
Services at 11 A. M. and 8 P. M.
At the morning service Dr. Petty will report on the Washington Citizenship conference and will discuss the enforcement of the Eighteenth Amendment.

MADISON AVENUE BAPTIST,
Madison Avenue, at Thirty-first Street.
GEORGE CALEB MOOR, D. D., Minister.
PASTOR PREACHES 11 A. M. and 8 P. M.

MT. MORRIS BAPTIST,
5th Av., between 126th and 127th Sts.
H. G. WESTON SMITH, Minister.
11 A. M.—"Simplicity."
8 P. M.—"Christian Marriage."
First in a series of four sermons.

PARK AVENUE, BAPTIST,
Park Av. and East 64th St.
11 A. M.—Dr. WOELFKIN.
8 P. M.—Cantata by the choir, "SEEDTIME AND HARVEST."
9:45 A. M.—Men's Class:
Mr. JOHN D. ROCKEFELLER Jr. will be the speaker.

WASHINGTON HEIGHTS BAPTIST,
145th St. and Convent Av.
REV. HAROLD PATTISON, D. D.
11 A. M.—World Bibles, "Zoroastrianism."
8 P. M.—"Japan," D. J. H. Franklin.

Christian Science

AUTHORIZED CHRISTIAN SCIENCE SERVICES and MEETINGS
Are Held in the Following
NEW YORK BRANCH CHURCHES
OF THE MOTHER CHURCH,
The First Church of Christ, Scientist,
in Boston, Massachusetts:
SUNDAYS, 11 A. M. and 8 P. M.
WEDNESDAYS, 8 P. M.

FIRST.....Central Pk. West & 96th St.
SECOND.....Central Pk. West & 68th St.
THIRD.....† 111 East 58th St.
FOURTH.....Ft. Wash. Av. & 178th St.
FIFTH.....9 East 43d St.
SIXTH.....1,301 Boston Rd., Bronx
† SEVENTH.....520 West 112th St.
EIGHTH.....103 East 77th St.
‡ NINTH....Morosco Th., 217 West 45th St.
TENTH.....25 Waverly Place
• ELEVENTH..2,382 Grand Concourse, Bronx
‡ TWELFTH—Aeolian Hall, 34 West 43d St.
THIRTEENTH.....311 West 83d St.
n FOURTEENTH.....446 West 152d St.

• Wednesday meeting at 8:15 P. M.
† Second Sunday service at 4:30 P. M.
‡ Wednesday meeting of Ninth Church at 12 and of Twelfth Church at 12:30 noon. Sunday evening service and Twelfth Church temporarily discontinued.
t Temporary address.
n No Sunday evening service.
FREE LECTURES ON CHRISTIAN SCIENCE
will be given by a
Member of The Christian Science Board of Lectureship as follows:
Nov. 8, 12:15 Noon, Fifth Church
The public is cordially invited.

Community Church

THE COMMUNITY CHURCH OF N. Y.,
Park Av. and 34th St.
11 A. M.—JOHN HERMAN RANDALL, "Ernest Renan: His Life and Influence."
8 P. M.—AGNER WARBASSE, CEDRIC LONG, "Rent, Real Estate and Religion."
10 A. M.—THOMAS H. HAINES, M. D., "Mind-Growth and Learning."

Congregational

BROADWAY TABERNACLE,
56TH ST. AND BROADWAY.
DR. CHARLES E. JEFFERSON, Pastor.
Sunday at 11 A. M. Dr. G. A. JOHNSTON ROSS of Union Theological Seminary will preach.
8 P. M.—Rev. Francis T. Cooke.
Wednesday, 8 P. M., Addresses by REV. J. BRIERLEY KAY,
Rector of Christ Church, London, and REV. THOMAS NIGHTINGALE, General Secretary of National Council Free Churches of Great Britain.

Disciples of Christ

(Christian)

CENTRAL CHRISTIAN,
142 West 81st St.
Dr. FINIS S. IDLEMAN, Pastor.
preaches at 11 A. M. and 8 P. M.

Divine Science

REV. W. JOHN MURRAY
of the
CHURCH OF THE HEALING CHRIST
Grand Ballroom, Waldorf-Astoria,
Sunday, 11 A.M. Subject:
"MEN LIKE GODS."
Sunday School for Children at 11 o'clock
Wednesday Evening Meeting at 8 o'clock
DAILY HEALING MEETING
at 12 o'clock, Waldorf-Astoria. The public is cordially invited to all meetings.

Ethical Culture

SOCIETY FOR ETHICAL CULTURE
Central Park West and 64th St., Nov. 4
11 A. M., Dr. Felix Adler
"The Future Role of the American People Among the Nations."
8 P. M., OPEN FORUM
"The Trend of Radical Thought in Europe" Mr. Henry Aisberg.
The public is cordially invited.

Interdenominational

INSPIRATIONAL LECTURES.
Hear THOMAS R. GAINES
Tonight and Tomorrow Night, 8:15 o'Clock,
"RADIANT LIFE."
MANHATTAN CHURCH,
Broadway and 76th St.
Seats Free. All Welcome.

THE METROPOLITAN TABERNACLE,
129 West 89th Street.
DR. GEORGE SHAW of Nyack, Pastor,
Preaches 11 A. M. and 8 P. M.
Wed., 8 to 9 P. M., Prayer and Testimony.
9 to 9:45 P. M., Lecture on Christology.

THE UNION THEOLOGICAL SEMINARY,
Service in the Chapel, Claremont Av., between 120th and 122d Sts., at 11 o'clock.
Preacher—The Reverend President George B. Cutten of Colgate University.

CHINATOWN.
The Reserve Society, Old Chinese Theatre, 8-7 Doyers St. Wide Awake Gospel Service. Nightly, 10 P. M. T. J. Noonan, Supt.

Jewish.

BETH-EL TEMPLE,
5th Av. at 76th St.
Sunday, Nov. 4, at 11 A. M.
Rev. Dr. Samuel Schulman's discourse will be
"Israel Zangwill's Message and American Judaism."
Sabbath Services
every Friday eve, at 5:30.
Saturday at 10:15.
All are cordially invited.

TEMPLE EMANU-EL,
Fifth Av. and Forty-third St.
Saturday, 10:30 A. M.—Dr. Kraus on "The Suggestion of a Great Sociologist"
Monday, 11 A. M.—Dr. Enelow on "The New Interest in the Middle Ages"
(First of a series of Monday lectures on "The Poetry of Ibn Gabirol")
Friday Evening Service, 5:30 o'clock
Daily Noon Service, 12:30 o'clock
All are welcome.

TEMPLE ISRAEL,
91st St., near Broadway.
Today, Nov. 3, at 10:15 A. M.
REV. DR. HARRIS.
"ONE TOUCH OF NATURE."
Friday, Nov. 9, at 8:15 P. M.
"THE WORLD COURT AND THE WORLD CONFERENCE."

CENTRAL AND FREE SYNAGOGUES,
Carnegie Hall, Sunday Morning, 10:45.
DR. WISE
Will Speak on
"ZANGWILL: A DEFENSE AND A PLEA FOR FAIR PLAY."
All Are Welcome.

JEWISH SCIENCE.
RABBI MORRIS LICHTENSTEIN, Leader.
Sunday, 11 A. M. LESLIE, 260 West 83d St.
Subject, "A PANACEA."

Lutheran

ADVENT, Broadway and 93d St.
DR. STEIMLE, 11—"Jesus and the Politicians." 8—"The Right Choice."

HOLY TRINITY, 65th St., Central Park West—11, the Rev. Paul Scherer, D. D., Pastor. Topic, "As a Man Thinketh. 4—"The Man Who Hears the Call of God."

ST. JAMES LUTHERAN., Madison Av., 73d.
Dr. Remensnyder, 11 A. M.

Methodist Episcopal

CALVARY, 129th St. and 7th Av.
Rally Day in Church and School
10 A. M.—Special Exercises in School
11 A. M.—Dr. O. W. E. Cook "Mexico Today"
8 P. M.—Dr. Odell, Pastor, "The Sifting of Peter"

CHELSEA, 178th St. W. of B'way. Christian
F. Reisner, D. D. 11—"Hindrance to God's Guidance." 7:45—My Candidate.

MADISON AV. METHODIST, 60th St.
Rev. Ralph W. Sockman, D. D. } Ministers.
Rev. John M. Pearson
11 A. M.—Dr. SOCKMAN.
8 P. M.—Music. "The Holy City." Gaul.
7 P. M.—Young People. Prof. C. F. Sitterley.

ST. ANDREW'S, 76th St. Nr. Columbus Av.
J. LEWIS HARTSOCK, Minister.
11, "The Baptism of Fire." 8, "Pharisaism."

ST. JAMES'S.
Madison Avenue and 126th Street.
REV. FRED W. STACEY, Minister.
11 A. M.—Holy Communion
8 P. M.—"Religion and Life."

ST. PAUL'S } 86th St. and West End Av.
Rev. Raymond L. Forman, D.D., Pastor
Dr. Forman preaches 11 and 8.

Moravian

THE FIRST MORAVIAN, Lexington Av. and 20th St., Rev. Harry L. Stocker, Ph. D., Pastor. Sunday, 11 A.M.; Wednesday, 8 P.M.

New Church

CHURCH OF THE NEW JERUSALEM,
Clark St. and Monroe Place, Brooklyn.
Take West Side Subway to Clark St.
Rev. E. M. LAWRENCE GOULD.
11—"The Dead as a Living Force."

NEW CHURCH (Swedenborgian,
35th St., Bet. Park and Lexington Avs.
11 A. M., Rev. ARTHUR WILDE, Pastor.
Subject: "CAIN AND ABEL."

New Thought

UNITY.
PRACTICAL CHRISTIANITY.
RICHARD LYNCH, Speaker.
HOTEL ASTOR, 11 A. M. Subject:
"VICTORY OVER BONDAGE."
Monday, 8 P. M. Open Healing Meeting.
Headquarters, 250 West 57th St.
Sunday, 3 P. M., AGNES M. LAWSON.
Subject: "Getting the Most Out of Life."
8 P. M., FRANCES G. LORD.
Subject: "ONENESS WITH GOD."
RICHARD LYNCH
Also speaks Tuesday, 2:30 P. M., Wednesday, 8 P. M. Public Cordially Invited.

SEARS PHILOSOPHY.
Not better—not worse—but Different.
Broadway,
Hotel Astor at 44th St.
Sunday, 11 A. M.—Free lecture by The Evangel of Universal Law, Dr. F. W. Sears. Subject.—"THE JUDGMENT DAY."
You are welcome.

MISS VILLA FAULKNER PAGE
Fellowship of the Life More Abundant
Every Sunday, 11 A. M., Brooklyn Masonic Temple, corner Clermont and Lafayette Avs., Brooklyn, N. Y. Subject, Nov. 4:
"TUNING IN."
Congregational Singing. All Welcome.

LEAGUE FOR THE LARGER LIFE,
222 WEST 72D STREET.
Sunday, 11:15—"Forward March."
Mrs. Maud Pratt Messner.
8:15—"The Ladder of Life."
Mrs. Myrtis Hodges.
Sat., Nov. 10, Lecture, F. L. Rawson.

GENEVIEVE BEHREND,
136 West 72d St.
Sunday, Nov. 4, 11 A. M. (Free.)
"The Only Devil There Is—FEAR.
Conquer It and Life's Best Is Yours."
Friday, Nov. 9, 8 P. M.: "How to Attract Your Life Companion."

THE TREASURE CHEST.
Sunday, 11:15—Mrs. J. W. BOERSTLER; 3 P. M., W. BAHRE (offering); Friday, 8 P. M., "White Magic," Mr. BAHRE (admission); daily, 12:15, "Success," Mrs. BOERSTLER (offering). Goodyear meeting room and book shop, 25 West 42d St.

MRS. MARY CHAPIN
(Metaphysician, Psychologist)
Sunday Services 11 A. M.
Commodore Ballroom.
INTUITION—
How to Develop It.
Public invited.

"HOW TO SUCCEED FINANCIALLY."
ANNA C. NOLLE. HOTEL ASTOR, 11 A. M.
DON'T MISS THIS LECTURE.
I HAVE HELPED HUNDREDS.
I CAN HELP YOU.

MRS. ANNA W. MILLS, Rodin Studios, 200 West 57th St., Sunday, 11:15. Subject: "THE CREATIVE POWERS WITHIN."
Week-day meetings Monday, Wednesday and Friday at 5 P. M. All are welcome.

Presbyterian

BRICK.
5th Av. and 37th St.
William Pierson Merrill
Ministers } Theodore Ainsworth Greene
DR. MERRILL will preach at 11 and 4. The Sacrament of the Lord's Supper will be celebrated at 11 A. M.
Subject: 4 P. M. "The Opportunity to Make Christianity Effective."
4 P. M. Mendelssohn's oratorio "Elijah" will be sung; soloists: Inez Barbour, Rose Bryant, Arthur Hackett and Frank Croxton, with Church Choir. Clarence Dickinson, Organist and Choirmaster.
BIBLE SCHOOL at 9:40 A. M.
Young People's Social and Supper Meeting, 5:30-7:30. 28 West 37th St.
Pre-Communion Service, Wednesday, at 5 P. M. 28 West 37th St.
NOON SERVICE every weekday (except Tuesday) at 12:30.

BROADWAY PRESBYTERIAN.
Broadway and 114th St.
Rev. Walter Duncan Buchanan, D. D., Minister, will preach at 11 A. M. and 8 P. M.

CENTRAL PRESBYTERIAN,
MADISON AV. AND 57TH ST.
REV. DWIGHT W. WYLIE, D. D., LL. D., PASTOR.
9:15 A. M.—Church School.
11 A. M.—Preaching by Pastor.
4:30 P. M.—Communion service.
SPECIAL MUSIC—Double quartet, harp and 'cello. WILLIAM REDDICK, Organist.
Wednesday, 8 P. M.—Devotional service.

COVENANT, 310 East 42d St.
10:45 A. M.—GRAHAM HUNTER, Pastor.
7:45 P. M.—Dr. DWIGHT W. WYLIE and Dr. G. S. WEBSTER, in memorial for the late George H. Yewell, 30 years an elder.

FIFTH AVENUE PRESBYTERIAN,
Fifth Avenue and Fifty-fifth Street.
Rev. JOHN KELMAN, D. D., Minister.
Rev. Pierson P. Harris, Assistant Minister.
DR. KELMAN.
11:00—"The Preciousness of Christ to Faith."
4:30—Communion service—address by Dr. Kelman.
4:00—Organ recital by Harry Gilbert.
10:00—Men's and Women's Bible Classes.
8:15—WEDNESDAY—Midweek service in the chapel, conducted by Dr. Kelman: "Studies in St. Paul's Epistle to the Philippians."

FIRST PRESBYTERIAN
Fifth Avenue, 11th and 12th Sts.
Ministers } Rev. George Alexander, D. D. Rev. Harry E. Fosdick, D. D. Rev. Thomas Guthrie Speers.
9:45 A. M. Children's Church and Sunday School, 11 A. M., DR. FOSDICK
8 P. M.—MR. SPEERS.
Mid-Week Service, Wednesday, 8 P. M.

FORT WASHINGTON,
Broadway at 174th St.
Rev. JOHN McNEILL, Pastor.
Preaches at 11 A. M. and 8 P. M.
Wednesday 8 P. M. Rev. Peter Joshua.

FOURTH PRESBYTERIAN
West End Avenue and 91st Street
Edgar Whitaker Work, D. D., Pastor
11—Dr. Work. 8—H. W. Lyon.

HARLEM-NEW YORK,
Mt. Morris Park W. & 122d St.,
Dr. FREDERICK W. EVANS, Pastor.
11:00—"Inspiration for Life."
8:00—"What Makes a Good Man?"

LAFAYETTE AVENUE PRESBYTERIAN,
Corner South Oxford Street, Brooklyn.
11:00—Dr. Charles C. Albertson.
7:45—The Rev. Basil Douglas Hall.
Evening—Musical Service of Worship.

MADISON AVENUE PRESBYTERIAN.
Northeast corner 73d St.
11 A. M.—Rev. Henry Sloane Coffin, D. D.
4:30 P. M.—Rev. George Stewart, Ph. D.
8 P. M.—Rev. Henry Sloane Coffin, D. D.
ALL SEATS FREE.

PARK AVENUE PRESBYTERIAN,
Park Av. and 85th St.
Tertius Van Dyke, Pastor, 11 A. M.
Edwin C. Miner, Asst., 8 P. M.

RUTGERS PRESBYTERIAN.
Broadway and 73d St.
Rev. DANIEL RUSSELL, D. D., Pastor
11 A. M., Rev EDGAR P. HILL, D. D.
8 P. M., Rev. EDWIN O. KENNEDY.

SECOND PRESBYTERIAN,
S. Cor. 96th St. and Central Park West.
Rev. GEORGE J. RUSSELL, Pastor.
Preaches 11 A. M. and 8 P. M.

ST. NICHOLAS AV. PRESBYTERIAN,
St. Nicholas Av., corner 141st St.
REV. ELLIOTT W. BROWN, D. D., Pastor.
11 A. M. and 8 P. M. Services.

WEST END PRESBYTERIAN,
Amsterdam Av. at 105th St.
DR. A. EDWIN KEIGWIN preaches
11—"Banging Away at Bygones."
8—DR. CHARLES M. SHELDON
Author of "In His Steps."

WEST PARK PRESBYTERIAN
Amsterdam Av. and 86th St.
Rev. ANTHONY H. EVANS, D. D., Pastor, preaches at 11 A. M. and 8 P. M.
Evening Subject: "Important Decisions."

Protestant Episcopal

CATHEDRAL OF ST. JOHN THE DIVINE,
Amsterdam Avenue and 112th Street.
8 and 11 A. M.—The Holy Communion.
10 A. M.—Morning Prayer.
11 A. M.—Preacher, Dean Robbins.
4 P. M.—Preacher, The Rev. William H. Owen, Rector of Holy Trinity Church, New York.
Daily Services, 7:30 and 10 A. M.; 5 P. M. (Choral except Monday and Saturday.)

ALL ANGELS',
West End Avenue and 81st Street.
Rev. S. De Lancey Townsend, D. D., Rector.
Holy Communion ..... 8:00 A. M
Holy Communion, sermon (Rector)..11 A. M.
Evensong ..... 4 P. M.

ASCENSION, 5th Av.-10th St.
Rev. Percy Stickney Grant, D. D., Rector.
11 A. M.—"Dreams and Reality." (Dr. Grant.)
4 P. M.—Oratorio, Rossini's "Stabat Mater."

50th Anniversary of Consecration.
CHURCH OF THE BELOVED DISCIPLE
on 89th St., bet. Madison and Park.
Rev. Geo. R. Van De Water, D. D., Rector.
Holy Communion, 8 A. M.—Church School Service, 10.
Choral Celebration, 11 A. M.—Historical facts by the rector.
Address by Dr. BARBOUR, Rector Emeritus.
Sermon by Right Reverend W. T. MANNING, D. D., Bishop of New York.
Rev. John Acworth, Bishop's Chaplain, bearing the PASTORAL STAFF, recent gift of Bishop and Clergy of London.
SPECIAL MUSIC FESTIVAL AT 4 P. M.
Selected Anthems—'Cello, Violin and Harp.
1. "Souls of the Righteous"—Noble.
2. "List the Cherubic Host"—A. R. Gaul.
3. "A New Heaven and a New Earth"—A. R. Gaul.
4. "O Israel, How Great Is the House of God"—Dickinson.
Soloists—Christine Loos, soprano; Louise Parker, contralto; Lacy Wisdom, tenor; Frank Ayres, bass; Lucia Eastman, harpist; Carolyn Neidhardt, 'cellist; Karl Krauter, violinist. Former parishioners, old friends and new, cordially invited.

CALVARY CHURCH, 4th Ave., 21st St.
Rev. THEODORE SEDGWICK, D. D., Rector
8 and 11—Holy Communion.
7:40—Organ recital. 8—Evening Service. Preacher, The Rector.

CHURCH OF THE EPIPHANY,
Lexington Av. and 35th St.
W. T. CROCKER, Rector.
Sunday services:
8 A. M.—Holy communion.
11 A. M.—Holy communion; sermon by the Rev. L. W. FEARN, M. A.
8 P. M.—Evening prayer and sermon.
Tuesday, Nov. 6, 8:15 P. M.—Mr. FEARN.
Friday, Nov. 9, 11:30 A. M.—Mr. FEARN.

GRACE,
Broadway and 10th St.
Rev. W. RUSSELL BOWIE, D. D., Rector
Holy Communion, 8 A. M.
Holy Communion, Sermon (Rector) 11 A. M.
Evensong, (Rector) 8 P. M.

CHURCH OF THE HEAVENLY REST
Fifth Avenue, Above 45th Street
Rev. H. V. B. DARLINGTON, D. D., Rector
8 & 11 A. M., Holy Communion
DR. EDWIN KEIGWIN preaches
11—"Banging Away at Bygones."
8 P. M., Rev. W. Baker, Orleans, Cal.

Protestant Episcopal

CHURCH OF THE HOLY COMMUNION
Sixth Avenue and 20th Street.
8 A. M.—Holy Communion.
11 A. M.—Rev. Dr. Mottet.
12 M.—Holy Communion.
8 P. M.—Rev. Dr. Mottet.

CHURCH OF THE INCARNATION
Madison Avenue and 35th St.
Rev. H. P. SILVER, D. D., Rector.
8 A. M., Holy Communion.
10 A. M., Holy Communion. 11 A. M., Holy Communion. Sermon. Rector.
4 P. M., Choral Evensong With Address
Noonday Service daily, except Saturday, 12:30 to 12:50, music and short address.

CHURCH OF THE RESURRECTION
74th St., east of Park Av.
Rev. E. RUSSELL BOURNE, Rector.
Sunday Services—8 and 11 A. M.

HOLY ROOD, Fort Washington Av. at 179th St. Rev. G. A. Carstensen, D. D., Rector.
Services 8 and 11 A. M. and 8 P. M.

ST. ANDREW'S, 5th Av. and 127th St.
Services, 8-11 A. M., 8 P. M.
Rev. A. E. RIBOURG, D. D., Rector.
Special Music at Evening Service.

ST. BARTHOLOMEW'S,
Park Avenue and Fifty-first Street.
Rev. LEIGHTON PARKS, D. D. Rector.
8:30 A. M.—Holy Communion.
11 A. M.—Holy Communion and Address. (The Rector)
3 P. M.—Sunday School.
4:30 P. M.—Evensong and Address (Mr. Wilson). Anthem: "Hear My Prayer," Mendelssohn.
8 P. M.—Sunday Evening Family Prayers with talk on Bible stories by the Rector.
Subway station, Lexington Av. at 51st St.

ST. GEORGE'S,
STUYVESANT SQU

REAL ESTATE. REAL ESTATE.

CHOICE INVESTMENTS!

To Buyers and Investors!

Before you buy property elsewhere, visit our office first and we will procure for you the SAFEST, MOST EXCELLENT and BEST PROFITABLE Property to suit your investment. Call, write or telephone

ANCHOR REALTY CORPORATION

2-4 East 23rd St.
Corner B'way
Tel. Ashland 1374

LONG ISLAND—FOR SALE OR TO LET. LONG ISLAND—FOR SALE OR TO LET.

MALBA
ON THE SOUND

NORTH SHORE, L. I. 22 MIN. PENN. STA.

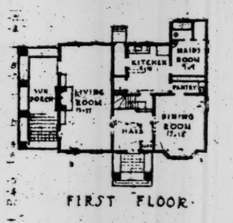

FIRST FLOOR

A REAL HOME NOW READY

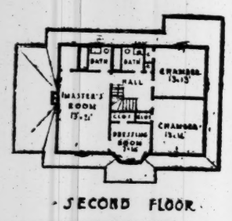

SECOND FLOOR

BEAUTIFUL COLONIAL RESIDENCE

LARGE CORNER; BEAUTIFULLY LANDSCAPED

IMPRESSIVE ASBESTOS ROOF, COPPER LEADERS, ALL WHITE HARDWOOD, HIGHEST TYPE HEATING, PLUMBING AND ALL ELECTRICAL FIXTURES, COMPLETELY DECORATED, SCREENS, GLASS ENCLOSURES; SKILLFULLY LANDSCAPED PLOT; A SUPERB HOUSE CREATION; AMAZING VALUE.

Small Amount Cash. 15 Year Easy Term Mortgage. Overhead Less Than Apartment

APPLY FOR LIST OF RESIDENTS

MALBA—A Colony of Small Estates, picturesquely located, with its own Country Club, Golf Course, Bathing Beach, Yacht Pier and Children's Play Park, combined with excellent Schools, Churches and Shopping Facilities, is New York's Most Desirable All-Year Suburb.

OTHER HOUSES, ALL SIZES AND DESIGNS, VARIOUS PRICES.

VISIT MALBA TODAY

Penn. Sta. trains 8 mins. after each hour or motor Flushing. Turn left at High School. Property office at Malba R. R. Station or apply

MALBA ESTATES CORPORATION, 217 B'way, New York City

Assoc. with Realty Trust Tel. 6060 Whitehall CHAMP & CASEY Sales Directors

TO LET FOR BUSINESS. TO LET FOR BUSINESS.

LOFTS TO LET

LIGHT ON FOUR SIDES

66 ft. 8in. front
Fireproof 3 elevators
Sprinkler equipment and all modern improvements

These lofts comply with all requirements of Factory Laws

116 - 118 - 120 East 27th St.

3rd Floor Feb. 1 $6500
4th Floor Feb. 1 $6700
Fifth Floor Immediate possession $7000

For full particulars inquire of

A. L. MORDECAI & SON

30 East 42nd Street or your own broker

APARTMENTS FOR SALE OR TO LET. APARTMENTS FOR SALE OR TO LET.

Unfurnished—West Side. Unfurnished—West Side.

1, 2 & 3 Rooms

at 300 Central Park West, Corner 90th St. Desirable location. Furnished and unfurnished

Apply on premises or

Bing & Bing, Inc.

119 West 40th St. Tel. 4180 Pennsylvania

26 West 9th St.

WASHINGTON SQUARE

Situated in the finest residential section, away from the noise

New 9-Story Fireproof APARTMENTS

3 & 4 Rooms

$1,800 to $3,000
REAL KITCHENS
Wood Burning Fireplace, Day and Night Telephone, Hall and Elevator Service.
Very Attractive Rental
APPLY
J. Irving Walsh, 73 West 11th St. Tel. Chelsea 5530.
26 W. 9th St. Corp. Jacob S. Kahn, Pres. Owners-Builders. Stuyvesant 9721.
Rep. on Premises Daily and Sunday.

Washington Square

31 West 11th St.

8-Story Elevator Fireproof Apartment

5 Rooms and Bath, $2,000 per annum

115-125-135 W. 16th St.

6-Story Elevator Apartments

3 & 4 Rooms and Bath Suites $1,260 to $1,320

A Fine Selection of 2, 3, 4 and 5 Room and Bath Apartments in old fashionable Remodeled Buildings

J. Irving Walsh

73 West 11th Street Chelsea 5530

Washington Square

15 WEST 11th ST.

West of Fifth Avenue

A modern, fireproof apartment house, with every modern convenience.

3-4 Rooms and Bath

6 ROOMS, 2 BATHS

Extra Maids' Quarters on Roof.

IMMEDIATE OCCUPANCY.

Gaines, Van Nostrand & Morrison

565 Madison Ave. Telephone Vanderbilt 5825

Attention of Doctor or Dentist

4 ROOMS AND BATH

Ideal Ground Floor Front Corner Apartment

All Large, Light, Outside Rooms. Corner Central Park West Refined Section

1 West 69th St. RENT $2500

Superintendent on Premises.

BREVOORT COURT

11-15 W. 8th St.

3 & 4 Rooms

Elevator Apartments

Supt. on Premises.

THE ROGER MORRIS

Elevator Apartments

2-4-5 & 7 ROOMS

EVERY MODERN IMPROVEMENT

400 WEST 160TH ST.

OVERLOOKING POLO GROUNDS

Near "L" and Broadway Subway Stations. PHONE WADSWORTH 7700.

APARTMENTS FOR SALE OR TO LET. APARTMENTS FOR SALE OR TO LET.

Unfurnished—West Side. Unfurnished—West Side.

535 West 110th St.

Cathedral Parkway
few steps from Broadway Subway Station.

New 14 Story Modern Fireproof Building

IMMEDIATE OCCUPANCY

INSPECTION INVITED

2-3-4-5 Rooms

with 1 and 2 baths

DOCTORS' OFFICES

RENTING OFFICE ON PREMISES

302 West 79th St.

8-Story Fireproof Building

6—7 ROOMS

Apply Superintendent.

APARTMENTS FOR SALE OR TO LET. APARTMENTS FOR SALE OR TO LET.

The Best in Living Standards

WHEN you establish your family at Jackson Heights you come into a fine residential section of New York City, with certainty of its permanent desirability. Your home is a garden apartment in fact as well as in name—an artistically planned, spacious home that welcomes the sunlight and fresh air through its wide windows opening on great landscaped gardens and wide parked streets.

New Garden Apartments

5, 6 and 7 rooms; 1, 2 and 3 baths

You Can Save a Half Your Rent

by cooperative ownership, if you are now paying $130 to $265 a month.

New Private School at Jackson Heights Now Open

Jackson Heights residents are now enjoying Golf, Tennis, Children's Playgrounds, etc.

Tenant-Ownership Plan—Liberal Terms *Social and Business References Required*

The Queensboro Corporation Manhattan Office 50 East 42d St. Murray Hill 7077

—Jackson Heights Office, 25th St. & Polk Ave. Havemeyer 2360—

VISIT JACKSON HEIGHTS TODAY

Broadway B. R. T. Subway from any Manhattan Station direct to Jackson Heights. Take Corona train at Queensboro Bridge Plaza.
Interboro Subway to Grand Central Station, transfer to Queensboro Subway (Corona Line) to 25th St., Jackson Heights.
By Motor, 59th St. via Queensboro Bridge, Jackson Ave. (Northern Boulevard) to 25th St., Jackson Heights.

NOW READY!

Augusta Court

4848-50 Broadway
Near 204th Street

2, 3, 4 ROOMS

Ample Closet Room
Large Foyers and Bath

In the Garden Spot of Manhattan Island

AUGUSTA COURT adjoins the new P. S. 52 and the George Washington High School. Both the Dyckman & 207th St. subway stations are less than 3 blocks away.

Reasonable Rents Superintendent on Premises

CONRAD GLASER, Inc.,
175 Fifth Ave., N. Y. C. Ashland 7408-7124

The Old Colony Apartments

124 East Fortieth Street

Southwest Corner Lexington Avenue

Housekeeping Apartments

3 and 4 Rooms—$1800 to $3600

Phone, Vanderbilt 0031

Desirable Doctors' Offices

Occupancy This Month

20 East 48th Street

New 11 story fireproof structure—Large, light Rooms—Modern Kitchens. Unusual arrangements.

J. W. Bishop Company, *Builders*

APPRAISALS INSURANCE
BROWN WHEELOCK HARRIS VOUGHT & CO. INC.
REAL ESTATE MANAGEMENT

Unfurnished—West Side.

ROYAL GRAND

160 CLAREMONT AVE.
Opposite Grant's Tomb, Near 122d St.

3, 4 & 5 Rooms

In High Class Elevator Apartment.
IMMEDIATE POSSESSION.
Select neighborhood. All modern improvements. At very moderate rentals.
Apply on premises or
FRED'K ZITTELL & SONS
B'way & 79th St. Endicott 3200.

Unfurnished—Bronx.

BEDFORD PARK

Ready for Occupancy

315 E. 206th St.
Near Perry Ave.
One Block North of Mosholu Parkway

4 Rooms

WITH EVERY IMPROVEMENT

Exceptionally large, light and airy. Highest spot in Bronx County; five minutes' walk to Lexington and Jerome Ave. subway, 8th, 9th Ave. L or 4th Mosholu Parkway Station; five minutes' walk to 3d Ave. L at 204th St., ten minutes to Botanical Garden Station of the N. Y. C. R. R.

FRANK J. McNULTY & CO.

25 East 193rd

SOUTHERN EXPOSURE
ON ST. JAMES PARK
2 BLOCKS FROM KINGSBRIDGE ROAD SUBWAY STATION

3-4-5 Room Apartments

OF THE

Better Sort for Nice People

REASONABLE RENT
AGENT ON PREMISES

DOROTHY COURT

NEW BUILDING

3-4 ROOMS. MODERATE RENTS

2038 Bathgate Ave.

NEAR 180th ST. "L" EXPRESS STATION
APPLY ON PREMISES OR AGENT.

R. RASMUSSEN,
1874 Washington Ave., near 177th St.

Unfurnished—Brooklyn.

Jerome Apartments
Ocean & Jerome Avenues
Sheepshead Bay

4 Large Light Rooms

Every modern improvement; gas, electricity and heat furnished.

Rent $125 monthly.

Agent on premises. Phone Coney Island 4519.

Unfurnished—Queens.

FOREST HILLS GARDENS, L. I.

15 MINUTES FROM PENNA. STA.
23 TRAINS DAILY.

NEW APARTMENT HOMES

FOR LEASE

5 & 6 ROOMS—$2050 and up
2 & 3 Baths

Cross ventilation in all apartments; fireplaces; Otis elevators.
Restricted to approved tenants.

FOREST ARMS

Phone Boulevard 2812.
Open for Inspection.
Near Church-in-the-Gardens.

CRYSTAL GARDENS

Astoria—14 Minutes from 42d Street.
4, 5, 6 Rooms—$68 to $90.
The very latest in home comfort at lowest rentals.
Renting Office Open Every Day.
HOYT AV. & CHAUNCEY ST.
Hoyt Avenue Subway and Elevated Stations, Astoria.

MORTGAGE LOANS.

8 PER CENT. FIRST MORTGAGES.
We are offering the above in amounts from $2,000 upwards; all mortgages based on 50 per cent. of the value of property with fire insurance covering full amount of loan; title insurance or our attorney's opinion furnished; no charge made for collecting quarterly interest coupons; this city constant most substantial in Florida. Bank of South Jacksonville, South Jacksonville, Fla. Established 1912.

FIRST MORTGAGE LOANS.
MANHATTAN-BRONX.
SPOTTS & STARR.
Times Bldg., 42d & Broadway. Bryant 4000.

FIRST mortgages, second mortgages, building loan; good discount; safe investment. H. A. Baldwin & Co., 416 Fulton St., Jamaica.

PRIVATE party loans money, first, second mortgage; any amount, anywhere. Wilus's, Room 1,009, 45 Broadway, New York.

MORTGAGE LOANS.

2D MORTGAGES and building loan applications wanted; decision 48 hours; brokers protected. Address 200 Montague St., Room 9.

FIRST and second mortgages; reasonable charges. Duross Co., 261 Broadway. Barclay 5734.

PRIVATE funds, 1st and 2d, city and country. Burke Stone, 41 E. 42d. Vand. 8918.

HOUSES AND ESTATES.

Manhattan For Sale.

60'S—Residence $32,000; $5,000 cash; fine block; 11 rooms, 4 baths. L. M. Peck, 660 Madison Av. Plaza 5052.

78TH, 210 WEST—Immediate possession. Joseph Rauschkolb, 46 West 46th. Bryant 0253.

92D, 36 WEST—Four-story, high stoop and basement brick and limestone, 2-story extension, 11 rooms, 2 baths; electricity, gas; possession immediate; for information apply John H. Lawrence, Real Estate, 102 West 86th. Schuyler 4942.

150TH, 513 WEST—2-family house, 16 rooms, all improvements; suitable for 4 families or furnished rooms, house recently renovated; must sacrifice; open for inspection 10-5, or telephone Murray Hill 8451.

WASHINGTON TERRACE, 18, 186TH ST., between Amsterdam and Audubon Avs., 3 story and basement, 10 rooms and 2 baths; $14,000. Inquire on premises.

TAX EXEMPT corner, brick and stucco, 13 rooms; latest improvements; garage; price $17,000; will take building lots as part payment; one-family, 7 rooms, latest improvements; garage; price $10,500; cash $2,000. TANZER, 586 Morris Park Av. Westchester 1379.

MANHATTAN CASINO,
155th and 8th Av., 325x100.
FOR SALE OR LEASE.
EASY TERMS.
TEKANE REALTY CO.,
151 LENOX AV.

BARGAIN—West 95th 3-story and basement residence; 10 rooms, 6 real bathrooms; completely renovated; vacant; possession at once; keys at this office; only $2,500 cash required; price $27,750. M. H. Gaillard & Co., 2,299 Broadway.

DOCTORS OR DENTIST—3-story basement dwelling; all improvements; excellent condition; occupied by doctor the last 10 years; price right; easy terms; possession. Telephone 5060J Riverside.

5-STORY, American basement house in the lower hundred streets, 15 rooms and 5 baths; sale for $45,000, lease at $5,000. Thomas J. O'Reilly, Broadway, corner 100th St. Academy 1600.

BRICK, 2 family, 16 rooms, best condition, price $23,000. Washington Heights—2070.

Manhattan For Rent.

53D, 38 EAST—House, 4 story basement; suitable club, hotel or rooming house; shown 10:30-6. Plaza 3075.

EAST 71ST ST.—Completely furnished, till June; 14 rooms, 4 baths. Butler & Baldwin, Vanderbilt 5015.

21-YEAR lease; ideal business location; 155 West 14th; 2-story and basement; building 7th Av. subway express corner; only $300 per month. Wyckoff, 56 West 45th. Murray Hill 8392.

Bronx For Sale.

196TH (corner Morris Av.)—14-room house, 2 baths, excellent condition; garage; ideal location for doctor; easy terms.

BAINBRIDGE AV., 2,792 (near 196th St.)—One-family house, all improvements; immediate possession; easy terms.

A BETTER BUILT HOME
FOR LESS MONEY
ON YOUR OWN TERMS.
2-STORY HOUSE, ALL IMPROVEMENTS,
BUILT FOR $6,000.
Carrying charges, $25 per month after second mortgage is paid.
Send for Booklet A.
FORD FOUNDATION, INC.,
DYRE AV. STATION, WESTCHESTER & BOSTON RAILROAD.
Also building four blocks east of 238th St. station.

WHITE PLAINS AV. SUBWAY, BRONX.
BUILDER CLOSING OUT—BARGAIN.
Will sell to quick buyer for $5,500 cash and liberal terms, splendidly built tax-exempt, 2-family brick house in the Bronx. All latest improvements, including steam heat, hot water, electric lights throughout. Size 20 by 120 feet; 12 rooms, 2 baths, 2 foyer; 2-car garage. On Nelson Av., 100 feet north of 172d St., near Jerome Av. and 170th St. Subway Station. Representative on premises or Franco-Maykirk Co., 420 East 125th St. Tel. Harlem 6342.

A NEW two-story house; every improvement, steam heat, tiled bath, oak floors, mirror doors; nice neighbors; price $9,500, worth $12,000; easy terms; convenient to school, stores and transit. 4836 Matilda Av., between 236th St. and 237th Sts., two blocks west of White Plains Av.

TWO-FAMILY brick houses, 13 rooms each, with garage, just completed, Selwyn Av., between 173d and 174th; one block east of Grand Concourse. Wolins, 52 Lispenard St. Canal 4154.

TWO-FAMILY brick house, corner 210th St. and West Reservoir Oval. Apply to Mrs. Swidler, 3,215 Bainbridge Av. Tel. 2076 Ollnville.

Brooklyn For Sale.

FLATBUSH—Swagger seven-room detached house; one block from subway, good neighborhood; beautifully decorated in mahogany and cream; electric fixtures to order; all improvements; lot 25x125 with driveway; title company mortgage $4,000; price $9,000; terms. Midwood Sales Co., Av. J. Station, Brighton Beach subway.

FLATBUSH, 1406 EAST 13TH ST.—6 rooms, stucco, semi-detached, lot 40x100, four garages, parquet throughout, brick porch and fireplace; all improvements; near school, church and transit lines; price $15,000; terms to suit. Gallagher, 1507 Midwood or Whitehall 5857.

FLATBUSH—A real home, $21,500; worth $25,000. Call Midwood 1641.

PARK SLOPE—Eight rooms, bath, electricity, heat, parquet throughout, hot water heater, copper screens, awnings; coal for Winter; price $12,900. 14 Fuller Place. South 6076.

TAX EXEMPT 2-FAMILY HOUSES WITH 2-CAR GARAGE, 13 ROOMS, ENCLOSED PORCHES, TILE KITCHEN AND BATH. SEPARATE SHOWERS BUILT-IN BATHS. PARQUET FLOORS; BEAUTIFUL LOCATION, 100-FOOT PAVED STREET, TWO BLOCKS FROM McKINLEY PARK AND SCHOOLS ON 75TH ST., BETWEEN 10TH AND 11TH AVS. REASONABLE TERMS. REPRESENTATIVE ON PREMISES. L. M. S. CONTRACTING CO. 103 PARK AV., NEW YORK CITY. VANDERBILT 5159.

Queens County For Sale.

FLUSHING-BROADWAY, Colonial dwelling; 5 rooms, large attic, oak floors, tile bath, open fireplace, sun parlor, hot water heat, 2-car garage, plot 40x100; builder will sacrifice, price $12,000, cash $3,000.

Two-family dwelling, new, tax exempt, ideal section, 13 rooms, enclosed porches, oak floors, open fireplace, hot water heat, 3-car garage, plot 50x100; price $19,000, cash $5,000.

One-family dwelling, 6 rooms, tile bath, oak floors, steam heat, oak trim throughout, garage, fine section, corner plot 45x105; price $14,000, cash $4,000. Von Sholly, 33 Main Street, Flushing.

FOREST HILLS—$1,000 cash; six rooms, detached house, sun parlor, tiled baths, steam heat, parquet floors, all improvements; tax exempt; $7,500; easy terms. Builder, S 306 Times.

$500 CASH and $25 monthly principal buys beautiful tax-exempt detached house; price $5,250; great bargain; rare opportunity for home; large plot, $3,700 square feet; half hour Manhattan; steam, electricity, gas, tiled bath, tiled kitchen, sun parlor, fine fixtures, artistic decorations; near stores, schools, churches; select neighborhood. McNeece, Builder, 30 Union Hall St., Jamaica. Jamaica 4195. Open daily, Sunday.

Long Island For Sale.

BROADWAY-FLUSHING.
New Colonial house, 6 rooms, sun parlor, tiled bath with shower and every convenience; tax exempt, near the station; price $9,950, small cash payment and easy terms.
J. THOMPSON SCOTT JR.
Broadway & 23d St. Tel. Flushing 4518.

BROADWAY-FLUSHING.
Time to secure last of 10 houses at great saving. Half brick and stucco house, asbestos roof, 8 rooms, 2 baths and garage. Price $16,500. Make offer, small cash.
J. THOMPSON SCOTT JR.
Broadway & 23d St. Tel. Flushing 4518.

BROADWAY - FLUSHING — Four 6-room houses, glassed-in sun parlor, tile bath, open fireplace, plot 60x100, designed and owned by New York architect. Wallis, 56 West 45th. Vanderbilt 5662.

DOUGLAS MANOR—Six rooms, open fireplace, tile bath, hardwood floors, porch enclosed; extra toilet; basement garage. Owner, 119 Susquehanna Av. Great Neck 621R.

FAR ROCKAWAY, L. I.—Sage Place, 100 feet from Central Av.; immediate possession; restricted neighborhood; beautiful new tapestry brick dwelling; garage; modern improvements; 4 master's bedrooms, maid's room, center hall, sun room, pantry, breakfast room, 3 baths, 4 toilets, standing needle shower, spacious porches; shade trees; sacrifice $25,500; easy terms; might lease. New McNeil Realty Corp., Far Rockaway, N. Y. Tel. F. R. 2913 or 3053.

AT FLORAL PARK—Unusual Opportunity. Nearly new house, 6 rooms and bath, all improvements, garage, fine location on improved street, 3 blocks from station, electric trains; must sell; cost $8,300; will take $8,800 if half cash; act quick. A. H. Goldsmith, Post Office Building, phone 239 Floral Park.

FLORAL PARK, L. I.—6-room house, all improvements, plot 50x100, 4 blocks from station; price $7,500. Palmquist, 24 Crocus Av.

FLSHING - BROADWAY — New, tax-exempt, all modern improved 7-room house; most excellent location; near station; enclosed porch, driveway, beautiful shrubbery; $15,000; terms.
CLYDE W. FUNDERBURK,
Broadway and 24th St., Flushing.
Phone Flushing 4240.

FREEPORT—Bungalows, 4 rooms; $3,600; others 4 to 8 rooms, $4,000 to $12,000. John J. Randall Co., Freeport, N. Y.

HOUSES AND ESTATES.

Long Island For Sale.

FREEPORT—$1,500 cash, price $6,500; 6 rooms and bath, electricity and gas, 3 bedrooms, living room with open fireplace, dining room, kitchen, double floors, large porch; 4,000 sq. ft. of land; this is the best bargain I have ever offered for sale in Freeport; see this one and be convinced. George E. Wheeler, 15 railroad Av., opposite depot, Freeport, L. I. Tel. Freeport 433. Open daily and Sundays.

GARDEN CITY—New houses. See John Miller, Builder. Telephone Garden City 2385.

HILLCREST, JAMAICA—SACRIFICE

NEW ENGLAND DWELLING.

Six rooms and reception hall, superior construction, tax exempt, erected by day labor of A1 material for owner's occupancy. On account of change in owner's business affairs he is obliged to place house on market for sale at a far lower figure than the cost price, $19,500; ¾-inch oak floors, including stairs, hammered iron hardware throughout, chestnut trim, large open fireplace, tiled kitchen and bath, steam heat, casement windows, copper leaders and gutters, plot 50x150; garage. This ideal home is situated in a most highly restricted residential zone adjacent to golf and country club; convenient to all facilities and to transit, &c.; an all-round year home with city conveniences; 18 minutes to Penn. Terminal at 33d St. Act immediately. W. L. Gregory, 400 Hillside Av. Phone Jamaica 5077.

HUNTINGTON—On high ground in wooded section, 1 acre clear land, variety of fruit and berries, in good bearing; 6 room house, chicken house, garage; price $3,500; wonderful buy. Charles E. Sammis Jr., Huntington, L. I. Tel. Huntington 436.

KEW GARDENS.
5-room frame house, all improvements, enclosed porch, hardwood floors, tiled bath, open fireplace; restricted. Tel. Virginia 0413.

LONG ISLAND—Four lots, about 200x200 feet each; restricted community, on hill at Plandome overlooking Sound; 500 yards from station; gas, water, sewer, electric light; concrete road and sidewalk; sacrifice for quick buyer. H. Behrend, 42 Broadway. Broad 0592.

SANDS POINT, Port Washington—5 acres, 6 room cottage, garage and poultry houses; exclusive section; adjoining large estates; price $40,000, cash required $10,000. P. O. Box 341, Port Washington.

UNUSUAL OFFERING.

New Dutch Colonial, six rooms, large living room, open fireplace, tiled bath, every improvement; three blocks from Manhasset Station, 10 miles out on the North Shore; price $14,500, terms $4,000 cash.
OWNER, J. F. MOCK,
Great Neck, L. I., N. Y.

ATTRACTIVE 5-room detached house; 5 minutes from Kew Gardens station; new, with all improvements; $9,000 for quick sale to desirable party. Jamaica 2332W.

Long Island For Rent.

BAYSIDE—8-ROOM HOUSE.
Beautifully furnished; grounds 80x100; double garage; on best street, 5 minutes to station. Address or phone 925 Broad St., Newark, N. J. Tel. Mulberry 0482.

BROADWAY—FLUSHING.
House of 9 rooms and bath, situated 5 minutes from station; best section; rent $125 per month.
J. THOMPSON SCOTT Jr.
Broadway and 23d St. Tel. Flushing 4518.

FLUSHING (three minutes walk Broadway station)—Artistically furnished six-room house; all conveniences; lovely location; reasonable. Flushing 1787.

FOREST HILLS GARDENS, L. I. (14 minutes from city)—Beautiful home furnished, 9 rooms, 3 baths, sun parlor, sleeping porch, garage, wonderful oil heating plant, gasoline tank, two blocks from station; references. Phone 6489 Boulevard.

FOR RENT—Seven-room house and garage, on a corner plot, having all improvements, in quiet restricted section; convenient to schools, churches and depot. Childs & Weston, 190 Front St., Hinsdale, N. Y.

HOUSE IN FAR ROCKAWAY—7 rooms, all on one floor, completely furnished throughout. Also use of garage. Will rent for $90 month to responsible party until April 15. Phone Mrs. Heller, Spring 4040.

Westchester County For Sale.

LARCHMONT—Cheerful, bright, sunny house, facing south and east, just completed and ready for occupancy. Charming Dutch Colonial design. Central hall, large living room, sun parlor, square dining room, butler's pantry and kitchen with white tile walls. Second floor has large master's room with private bath; two other rooms and bath. Ample closets. The baths are white tile with set-in tubs and porcelain fittings and fixtures. Ample attic for storage. Steam heat; electric light; hardwood floors. A mighty nice home on large corner plot, 6 minutes to station. Beautiful surroundings. A bargain at $17,500. J. B. Thill, 24 Post Road, Larchmont, N. Y.

LARCHMONT—Real bargain in new Colonial home on high elevation, artistic surroundings, 7 spacious rooms, tiled bath, sun and sleeping porches; 10 minutes from station and country club; can't be equaled for $12,500; see today.
DRUMMOND REALTY CORP.,
83 Boston Post Rd., Larchmont. Phone 504.
17 East 42d St. Phone Murray Hill 7825.

LARCHMONT, N. Y.—2 beautiful brick houses at corner of Forest Park and Bonnet Av., all improvements, hot water heat, 2 tile baths, garage. Apply Lanea Bros., 384 Mamaroneck Av., Mamaroneck, N. Y. Telephone Mamaroneck 642.

LARCHMONT GARDEN—First-class new house, brick veneer; beautiful location; 8 rooms; garage; $18,000; rent $175. Luca Tripodi, 481 Mamaroneck Av., Mamaroneck. Phone 698.

MOUNT VERNON.
Charming 12-room house on 50x100 terrace, corner plot, valuable section; sturdy construction in graystone and stucco, 2 baths, extra washrooms, sun porches; garage inconspicuously built into house; all modern conveniences; instant hot water; will sell reasonably, either furnished or unfurnished. Owner, Audubon 0505 or Hillcrest 5846R.

NEW ROCHELLE—In beautiful Beechmont, lovely grounds, 100x150; attractive new stucco and stone house, hot water heat, every modern appointment, entrance hall, spacious living room and sun parlor, cozy den, dining room, breakfast porch, kitchen, lavatory, 5 bedrooms, 3 baths, dandy sleeping porch; 2-car built-in garage; equipped throughout with disappearing roller copper screens; built by owner for home use, now forced to sell and wonderful buy at price offered.
DRUMMOND REALTY CORP.,
228 Huguenot St., New Rochelle. Phone 2242.
17 East 42d St. Phone Murray Hill 7825.

PELHAM—Construction counts; see this home in most convenient section; spacious grounds, beautifully landscaped; Colonial residence, 1 year old, 8 spacious rooms, tile baths, shower, fireplaces, hardwood floors, copper leaders and gutters; built-in fireproof heated garage; convenient station, shops; cheapest place in town; see today.
DRUMMOND REALTY CORP.,
4,768 Boston Post Rd., Pelham. Phone 5109.
17 East 42d St. Phone Murray Hill 7825.

PELHAM—Must sell my charming home with its perfectly planned interior; eight delightful rooms, 3 baths, solarium, garage; wooded plot; will be remodled to suit buyer as low as $19,000. Address my sister, Mrs. Meyer, 739 West End. Telephone 1962 Riverside.

PELHAM—2-story modern dwelling, 6 rooms, 1 bath, sun parlor; 2-car garage; plot 50x129; nice shrubbery and trees. Apply T. C. Young, 16 East 42d. Murray Hill 8500. House phone Pelham 4888.

PELHAM'S BEST BUY—New house of distinctive type; near station; 7 large rooms, 2 baths, porch and garage; hot-water heat; oak floors; wonderful trees; asking $22,000. Murray B. Parks, 1,315 Pelhamdale Av. Pelham 4743.

SCARSDALE HOME.
Pre-war residence, situated on plot 85x150, high ground, in restricted section, near station; stucco construction; contains living room with fireplace, dining room, kitchen, pantry, 5 large bedrooms, 2 baths; hot-water heat; oak floors; copper screens; well located; with plot 75x100, only $16,000; additional land if desired; see this today. Angell & Co., Scarsdale, N. Y. Phone 300.

SCARSDALE—8 acres of high, rolling woodland with quaint old farmhouse, one wing over a hundred years old, 7 bedrooms, bath; artesian well with motor pump; wide view; ideal Summer home; an unusually charming place at a surprisingly low price. Angell & Co., Scarsdale, N. Y. Phone 300.

SCARSDALE, Fox Meadow Section—Beautiful stucco and tile residence, 9 large rooms, 3 baths; thoroughly modern; half-acre plot; heated garage; magnificent trees; $40,000; can be leased with option to buy. Angell & Co., Scarsdale, N. Y. Phone 300.

WHITE PLAINS, N. Y.
Brick house, 6 fine rooms, superior construction, attractive grounds; $16,500.
New house, 6 rooms, fireplace, breakfast room, sun porch, garage, paved street, best section; $13,500.
Brick veneer, 7 rooms, sun porch; attractive, high location. This house is one of several various priced houses now under construction; $15,500.
On beautiful plot of nearly half acre, 7-room house; reasonable terms; $13,000.
A. H. ATWOOD,
Broadway and 33d St.
Tel. White Plains 516 or 1682-J.

WHITE PLAINS—$10,500.
Attractive suburban home, pre-war built. Splendid conditions, 7 rooms, bath; all improvements; plot 55x100; high elevation, fine view, convenient to stations, school; terms.
WM. E. LAWRENCE,
6 Depot Plaza, White Plains. Tel. 0297.

HOUSES AND ESTATES.

Westchester County For Sale.

FOR SALE—Desirable neighborhood, high location, 8 minutes to White Plains station; on account of change of business I am anxious to sell my house before Dec. 15; plot about one half acre; house contains living room, dining room, library, kitchen and butler's pantry; 2d floor: 4 master bedrooms, 2 baths with showers; two rooms and bath on the 3d floor for servants; hot water heat, all modern improvements, copper gutters and leaders, shades, screens and awnings; 2-car garage, shade trees, large vegetable garden; quantity of small fruit; has cost over $30,000, will sell for $22,000, and liberal terms can be arranged; this would make desirable home for a doctor. Apply my brokers,
THOMPSON & THOMPSON CO.,
Opp. station, White Plains. Tel. 3300.
17 East 42d St., N. Y. Vanderbilt 1821.

FOR RENT OR SALE

at PELHAM MANOR, in ideal location. Opportunity to buy with only $1,000 cash and monthly payments a beautiful stucco dwelling (one in a group of seven unusually artistic houses); seven rooms, two baths, heated garage; would rent for $175 monthly. W. F. Ross, 25 West 43d St., N. Y. Phone 0789 Murray Hill.

ENGLISH BRICK HOME.
Owner Forced to Sell
his well-constructed 10-room home, 4 tiled baths, tiled kitchen; every improvement, completely weatherstripped; ½ acre, beautifully landscaped, native trees; restricted section; price way below value; as low as $3,000 cash considered; a most unusual offering; act quickly. Phone White Plains 2456 and inspect today. Chauncey B. Griffen, 18 East 41st St. Tel. Murray Hill 9326.

Send For
"SUBURBAN WESTCHESTER A,"
a new illustrated booklet, giving vital information about the towns and cities of Westchester County, distances from New York, commuting rates, population, description of each town, approximate price of houses, list of golf clubs, &c. Send 10 cents in stamps.
PRINCE & RIPLEY,
342 Madison Av. Tel. Murray Hill 0355.

CHARMING ENGLISH HOME.
Larchmont Manor; 10 rooms, 4 baths (bath in master suite has magnificent shower); enclosed porch, 25x40; living room, 18x31, with beautiful brick fireplace; hot-water heat; slate roof; copper leaders and gutters; large corner plot; close to Sound, with wonderful view; remarkable opportunity for quick buyer. Sunday phone Larchmont 22.
GEORGE HOWE, 527 5TH AV., N. Y.

FOR SALE—Offering my pre-war built house $3,000 less than actual cost, high location, wonderful view, contains living room, dining room, kitchen, three bedrooms, bath, all modern improvements; if sold before Dec. 15, will sell for $10,000.
THOMPSON & THOMPSON CO.
Opp. Station, White Plains. Tel. 3300.
17 East 42d St., N. Y. Vanderbilt 1821.

FOR RENT or sale at Mount Vernon, Chester Hill Section, adjoining Bailey Country Club, attractive modern stucco residence, 8 rooms, 3 baths; heated sun parlor; 2-car garage; rental $225 month, or will sell at big sacrifice. Wm. F. Ross, 25 West 43d St., New York. Telephone 0789 Murray Hill.

REAL PELHAM BARGAINS.
We have several real good Pelham homes for sale at greatly reduced prices; range from $13,000 to $18,000.
WHITTLE REALTY COMPANY,
Pelham Picture House.
Open Sunday. Wolfe's Lane, Pelham. Tel. 5888.

EXCEPTIONAL OPPORTUNITY
to secure a charming home, restricted section of Larchmont; 7 rooms, bath, every modern improvement, hot-water heat; large plot, conveniently located; owner asking $16,000. Tel. Larchmont 560 for inspection. Chauncey B. Griffen, 18 East 41st St. Tel. Murray Hill 9326.

$75 MONTHLY
and small cash payment, buys house; all improvements; one-half acre; two garages; residential park; fine neighbors; bargain.
STEPHEN J. STILWELL,
Tel. 394. Opposite depot, Mamaroneck, N. Y.

$1,800 CASH, balance like rent, buys substantial artistic six-room home; every modern convenience; fireplace, garage; price $10,800. Sunday phone Larchmont 930. N. L. O'Connor, 17 East 42d, N. Y. Vanderbilt 5070.

Westchester County—For Rent.

LUDLOW-ON-HUDSON — 8 sunny, outside rooms, 5 minutes' walk from station; $100. Inquire Miss Lewis, 17 West 47th St.

MT. VERNON FOR RENT OR SALE.
Attractive, modern stucco residence, 3 years old, 2 minutes Columbus Av. station, New Haven Line, 31 minutes to Grand Central; 7 well-arranged rooms and spacious glass enclosed sun porch; restricted neighborhood; plot 75x168; 2 baths, all modern improvements; $175 per month rent. Owner, telephone Hillcrest 3898J.

MOUNT VERNON, Chester Hill, 160 Elm Av.—Second floor 2-family house, 7 rooms, 2 baths, shower; sleeping and sun porches, open fireplace, garage; separate heaters; rent $1,800 yearly. Telephone 2901 Hillcrest.

RYE—YEARLY RENTAL.
Attractive house; fine neighborhood; 9 rooms, 3 baths, unfurnished, $2,200 year; immediate possession.
CHARLES S. FAULKNER,
Office facing Rye R. R. station. Tel. Rye 123.

SCARSDALE—Charming 6-room stucco cottage; just completed and decorated; best of equipment throughout; gas range; four minutes' walk from station; $150 per month. Angell & Co., Scarsdale, N. Y. Phone 300.

SCARSDALE—Will rent fine old Colonial home for Winter, near station; high location, large grounds, desirable neighbors; 10 rooms, 3 baths, $300 per month. Angell & Co., Scarsdale, N. Y. Phone 300.

ENGLISH stucco home of 7 rooms, located on the side of a hill overlooking the Hudson River and seven ranges of hills of Northern New Jersey, 34 minutes from Grand Central; garage; lawns, large trees and flower gardens; artistic inside and out; ground floor, large living room, baby grand piano, fireplace, dining room, white kitchen, large furnished sun porch; second floor, 3 bedrooms, 2 fireplaces, 3 rooms and reception hall and butler's pantry on first floor; heated solarium, steam heat; garage; a great bargain.
FRANK H. CORSON,
375 Bloomfield Av. Phone 7235.
Residence 0980 Montclair.
1½ blocks to Lackawanna Station.

MONTCLAIR, N. J.
$13,000—OWNER MOVING AND MUST SELL QUICKLY.
Pre-war built dwelling, near Edgemont Park; beautiful surroundings and convenient to everything; a great place for children; 6 bedrooms, 2 fireplaces, 3 rooms

...SQUARE FEET, two-story brick mill building; railroad siding, near dock; owner going to Europe; will lease to party who can act quickly; 20 cents per square feet; principals only. Tel. Hoboken 7100.

LOFTS AND FLOORS

Manhattan—Bronx For Rent.

...D ST., 182 EAST—25x80; moderate rental; immediate possession. Cortlandt 4042.

...TH, 40-42 WEST—Excellent lofts; $6,500, $6,900; Feb. 1. Rhinelander 9837.

42D ST., best location, 1 block west of Broadway; stores, offices and showroom to let; new building; elevator, steam, electric; offices $50 up. Agent on premises, 44 West 42d.

...TH, 133 WEST—Spacious parlor, bedroom, bath; southern exposure; ideal studio; reasonable.

...AND ST., 137-139—Excellent daylight lofts, manufacturing; immediate; $235. Rhinelander 9837.

IDEAL WHOLESALE OR RETAIL 5TH AVENUE LOCATION. Entire First Floor. Choicest location on 5th Avenue (opposite Best & Co.); beautifully furnished; large show window; wonderful opportunity to secure high-class wholesale or retail location at a reasonable rental. Inquire Mr. Kay, Gidson Bay Fur Co., 662 Sixth Av. Phone Bryant 3396.

...RONT part of loft to rent, approximately 20x75, very desirable to right party; must know particulars to be appreciated. L. E. Kelle 73 Franklin St. Telephone Gramercy 1842. Ask for Mr. Marlow.

ENTIRE SECOND FLOOR TO RENT. ABOUT 65x125 FT.; POSSESSION AT ONCE; WILL DIVIDE TO SUIT. APPLY EMPIRE SQUARE REALTY CO., ROOM 203, 1,947 BROADWAY.

MFG. LOFTS—OWNER, Chickering 4,600. 15 West 20th St. (sprinkled).....56x92
126 Bleecker St.....25x100
843 West 26th (200 rear floor).....63x100

LOFT, 50,000 square feet, located at 121-123 East 24th St.; 12-story fireproof building; sprinkler system; minimum insurance rate. Apply Superintendent, 118 East 28th.

LOFT, also basement, over 10,000 sq. feet with live steam and steam power; 100 per cent sprinkler; immediate possession. Apply Max Getschnieder, 108 W. 11th St.

LOFT—Fireproof building; large, light; suitable for manufacturing purposes; heart of Bronx; rent reasonable. 368 East 148th.

LOFT to sublet, 1,500 square feet; very reasonable. Apply David Co., Inc. Gramercy 4067.

LARGE manufacturing loft, 75x100; extra good light. Inquire Engineer, 315 East 94th.

3 VERY LIGHT lofts, very well situated; low rental. Diamond, 48 West 20th.

STORES

Manhattan—Bronx For Rent.

42D ST., 49 WEST—Excellent store and basement; immediate; $235. Rhinelander 9837.

42D ST., best location, 1 block west of Broadway, stores, offices and show room to let; new building; elevator, steam, electric; offices, $50 up; agent on premises, 44 West 42d.

...TH, 5TH, 6TH AVS.—Stores, parlor floors, buildings, suitable high class retail trade; reasonable rents. Albert H. Stout, 81 West 45th. Circle 0682.

...ST, 6 WEST—Store, 22x100. Apply premises or Bryant 7525.

...TH, 32 WEST—Street level store, 22x90; heart of fine arts and high-class shopping district, lease. Circle 0688. Fridenberg.

STORES FOR RENT IN SHERMAN SQUARE SECTION. Broadway—69th St.—Amsterdam Av. Just completed in this rapidly growing transient location; suitable for any high-class business; alterations will be made to suit tenants' requirements. Immediate or later possession. Renting office on premises, or WALTER J. SALMON, 37 West 42d St. Tel. 8080 Longacre.

A REAL FINE STORE.

Zig-zag; modern front; just installed; fine big store in busy retail section; suitable for any business; lease and concession; immediate occupancy; $200 per month. Apply premises, 741 Columbus Av.

LIGHT, airy store in thickly populated section, suitable for dry goods, ready-to-wear, music store, &c.; reasonable rent. Apply Superintendent on premises, 145 West Kingsbridge Road.

STORE FOR RENT, very good location for any good business, 123d St., Amsterdam Av. Apply Superintendent, 450 West 123d, or Susino, 2,050 Amsterdam Av.

SECOND floor store, 24x95 feet, plate glass front, skylights, steam heat; rent reasonable. 67 7th Av., at 14th St. Apply Durosa, on premises.

STORE to let, with show window. 305 Amsterdam Av., near 70th Broadway.

PARLOR floor store, suitable any business; large and light. 12 East 37th.

Brooklyn—Long Island For Rent.

PLUMBING—Stores to lease on Main St.; principal thoroughfare; business street serving seven communities; transit lines. Von Skolly, 33 Main St., Flushing.

TWO corner stores, 40x12; fine location; suitable for dairy, millinery, bakery, delicatessen, beauty parlor; reasonable rent. Inquire premises, Silver, 1,170 Liberty Av., Brooklyn. Tel. Applegate 5716.

STORE lease for sale; advantageous rental; excellent location for any retail business, in busy, established section. Ostrove, 324 Steinway Av., Astoria, L. I.

OFFICES.

Manhattan—Bronx For Rent.

5TH AV., 358—Columbia Trust Building, corner 34th St. Suite 905.

5TH AV., 641 (northwest corner 41st St.)—Attractive offices, 20 foot showroom window; cheap rent; any business. S. L. Warshawer, 230 West 41st.

...ST, 118 EAST—Large, small, light offices, fireproof building; high-class service.

...TH, 116 WEST—Completely furnished mahogany, $32 (Room 637). Call between 5 and 6:30 P. M.; references. Keefe, Fitzroy 1139.

42D ST., best location, 1 block west of Broadway; stores, offices and showrooms to let; new building; elevator, steam, electric; offices $50 up. Agent on premises, 324 West 42d.

...TH, 56 WEST—Small or large light private office, architect, Room 952.

BROADWAY, 1,328—Corner office room 950; sublet cheap. Inquire Room 952.

BROADWAY and 92d St.—Use of reception room with dentist. Riverside 3649.

GRAND CENTRAL District—Excellent small front office. 103 Park Av. Apply Room 315.

MADISON AV. (cor. 46th)—Light and attractive space to sublet; suitable to architect, real estate, decorator. F 587 Times.

WOOLWORTH BUILDING, 2,008—Private office, with or without telephone, stenographic service. Whitehall 6968.

WORLD BLDG., Suite 709 — Private office, neatly furnished, congenial surroundings, with telephone and office assistant service; reasonable.

OFFICES.
Low rents.
236 West 55th Street,
at Broadway.
Also a few completely furnished.

ATTRACTIVE private office, neatly furnished; congenial surroundings; telephone and office assistant services. Suite 709, World Building. Beekman 8691.

LIGHT private office, facing Broadway, with use of outer office, with or without service, by 235 Broadway; immediate possession. Apply Room 1304. Barclay 0177.

LIGHT suite, 3 offices, facing Broadway, in 258 Broadway; immediate possession; low rent. Apply Room 1304. Barclay 0177.

DOCTOR'S OFFICE—Physician will sublet 2 or 3 rooms to dentist or specialist; reasonable. 603 West End Av. Schuyler 0454.

OFFICE — Private, furnished, telephone, Broadway window, reasonable, first floor. 131 West 38th.

OFFICES—Desirable location; telephone accomodation, messages received; $20 up. 29 East 27th.

FURNISHED offices, desk room; mail, telephone privileges; $5 monthly. Duane, 296 Broadway.

LIGHT, airy private office, with phone service; reasonable. Room 314, 1,170 B'way.

FURNISHED office, telephone, for rent; reasonable rent. 1,547 Broadway, Room 501.

DESK ROOM.

Manhattan—Bronx For Rent.

...TH AV., 26TH ST.—Building; office, showroom or desk room for rent in private office; very reasonable; stenographic and telephone service if desired. Madison Square 3078.

...TH AV., 500, Room 108—Office equipped with large window space attraction, facing library.

...TH AV., 500 (corner 42d)—Desk space private suite; reasonable. Room 430.

...ST WEST—Desk to let in light office. Suite 202.

...ROADWAY, 1,133—Mailing and phone privileges; stenographic services if desired. ...ckering 0067.

...ROADWAY, 165 (Room 13218)—Desk room, furnished; also private office with telephone if desired.

...ROADWAY, downtown section; telephone, mail service; reasonable. Whitehall 6589.

KNICKERBOCKER BUILDING, 1121—Congenial, beautifully furnished; stenographer, phone extension, reception room; reasonable.

TIMES SQUARE SECTION—Desk room in a private office; telephone and stenographer if desired; reasonable price. 132 West 43d, Room 605.

TELEPHONE and mailing privileges; service. Suite 709 World Bldg. Beekman 8691.

...space, very light, $5 with switchboard service, 5 West 16th.

BUSINESS PLACES (Miscellaneous)

All Sections For Sale.

REHEARSAL studio, furnished for dancing and singing; all facilities. 253 W. 42d St., Room 2.

All Sections For Rent.

SERVICE station, 100x100, for rent; excellent location; long lease. Inquire Mr. Rother, 414 East 56th St. Telephone Plaza 8806.

GARAGE TO LET; $150 342 E. 41ST. INQUIRE STORE, 238 E. 42D ST.

BUSINESS PLACES WANTED.

WANTED—Small two-room or fair sized single room, furnished office, in the Grand Central zone; immediate possession required. Call Vanderbilt 1040.

APARTMENTS TO LET.

Furnished—East Side.

5TH AV., 817 (at 63d St.)—A few applications will be received for suites consisting of 2 or 3 rooms, European or American plan, equal to the best hotel service, cuisine and furnishings, with the privacy of a 5th Av. home.

9TH, 29 EAST—Huge living room with open fireplace, two master bedrooms, maid's room, real kitchen; charmingly furnished, sunny; $263. See Supt.

19TH ST., 103 EAST (near Gramercy Park)—Furnished 8-room apartment; $300 month. Telephone 3443 Gramercy.

25TH, 43 EAST—Two rooms, bath; unusual living room; choice location and surroundings; hotel service; references. Ames, 2.

26TH, 137 EAST—Three rooms, real kitchen, modern shower; everything new, linen, silver; lease until Oct. 10; $95 monthly. Phone 3506 Madison Square. Ross.

32D ST., 22-34 EAST (Grand Union Hotel)—Newly furnished suites, two rooms and bath, from $30 week; three rooms and bath, from $35 week; a few rooms on bachelor floor at $10.50 week. Ownership management.

34TH ST., 150 EAST—2 rooms, bath and kitchenette, furnished, $85 monthly. Phone Murray Hill 3286 for appointment.

37TH ST., 147 EAST—Entire floor, two rooms, kitchenette, bath, foyer, fireplaces; unusual.

37TH ST., 12 EAST.
Large room, bath; all modern conveniences.

47TH, 3 EAST—Large, two room apartment, newly, completely furnished. Orr bell.

49TH ST., 31 EAST.
TWO AND THREE ROOMS AND BATH, BY THE YEAR OR FOR WINTER MONTHS; AN EXCLUSIVE HOTEL IN AN EXCLUSIVE NEIGHBORHOOD; A LA CARTE RESTAURANT. PLAZA 0590.

49TH, 9 EAST—2 rooms, bath, kitchenette; $135 monthly, eleven months. Foote.

54TH ST., EAST.
Charming duplex apartment on garden. Sunny, open fires; antique; large living room, large bedroom, dining room, kitchen, servant's room. Plaza 3591.

54TH ST. (534 Madison Av.)—Attractive two-room and bath apartment; concessions to responsible tenants.

55TH, 156 EAST—One-half apartment; old gold, blue; pretty lamp shades; separate entrance; large living-room, bedroom, light cooking; reasonable. Plaza 3541. Robbins.

57TH ST., 24 EAST—Two extra large, well furnished rooms, with private bath, in choice location; references.

59TH, 123 EAST—Until April, skylight studio, 2 bedrooms, dining room, kitchen; reasonable.

62D ST., EAST—Exquisitely furnished duplex apartment, 7 rooms, 3 baths, laundry; southern exposure, open fireplaces; Italian garden; $6,000 per year. Rhinelander 7087.

62D, 145 EAST—Attractive, sunny floor, two rooms, bath, kitchen. Rhinelander 8080.

69TH, 20 EAST—2 rooms, bath, suitable two men; maid service. Superintendent.

70TH, 111 WEST—Beautifully furnished one-room apartment, bath, kitchen; $100 month.

81ST, 3 EAST — Beautifully furnished 2-3-room suites, some with kitchenette; also single rooms; maid service included; rates weekly or monthly. Rhinelander 4557.

96TH, 16 EAST—$4,000 for season; unusually attractive apartment, delightfully furnished, eight charming rooms, three baths. Lenox 1404.

MADISON AV., 697—Three rooms and kitchenette, well furnished; reasonable. Riverside 8078.

MADISON AV., 685—Sunny parlor, bedroom, bath, kitchenette; lease. Welch, Rhinelander 4501.

MADISON AV., 645—Three-room, bath, non-housekeeping apartment; moderate rental.

MADISON AV., 697—3 rooms, kitchenette; attractive; reasonable. Riverside 8078.

PARK AV., 64—Exceptionally charming 3-room grade floor apartment, bachelor, professional; centre club district. Murray Hill 1584.

PARK AV., 815—Most attractively furnished, seven rooms, three baths; agent on premises. Phone Rhinelander 2842.

TO SUBLET.
52d St., 114 East (near Park Av.)—Very attractive, non-housekeeping apartment, divided in suit, 1 room and bath to 4 rooms and baths; complete maid and other service throughout; in very select house; finest Park Av. residential section; restaurant. Will sublet six or eight months, or until Oct. 1, 1924; immediate possession.

PERSONALLY inspected apartments; all sizes. Smith-Gibbons, 503 5th Av. Vanderbilt 0420.

Furnished—West Side.

5TH AV., 817 (at 63d St.)—A few applications will be received for suites consisting of 2 or 3 rooms, European or American plan, equal to the best hotel in service, cuisine and furnishings, with the privacy of a 5th Av. home.

9TH, 44 WEST — Distinctively furnished, homelike, seven rooms, bath, three open fireplaces; references. Stuyvesant 0819.

14TH, 351 WEST—Elegantly furnished, small two-room apartment, kitchenette, bath; Victrola, linens, private telephone; $65.

26TH ST., 28 WEST—Two rooms, bath; linen; maid service; $80 monthly.

30TH ST., 1 WEST—2 rooms and bath, beautifully furnished, maid service, meals, &c., for 4 months or longer. Apply Logan, Longacre 4028.

31ST, 4 WEST (WOLCOTT HOTEL)—PARLOR, BEDROOM, BATH, $7 to $8 PER DAY; $45 TO $50 PER WEEK.

44TH, 152 WEST—Two rooms, kitchenette, bath, including light and heat, new building, 4 doors from Broadway; suitable two men or married couple; $80 weekly; can be seen today 4 to 5:30 P. M.; references required.

47TH, 341 WEST (HILDONA COURT). Elevator apartments, 1, 2 and 3 rooms and baths; showers, kitchen, kitchenette; all newly furnished and decorated; $20 to $50 weekly. Longacre 3560.

48TH, 328 WEST—Two rooms, shower bath, kitchenette, newly altered dwelling, reasonable.

48TH ST., 70 WEST—Three rooms and bath, linen and service; $200 per month and up.

47TH, 130 WEST—Three rooms, kitchenette and bath, completely furnished; centrally located.

51ST, 318 WEST—Attractively furnished 6-room apartment, southern exposure; rent $150.00. Dame.

54TH ST. (840 7TH AV., APT. 3F)—FRONT APARTMENT, TWO ROOMS, KITCHEN, BATH, FIVE CLOSETS, LUXURIOUSLY FURNISHED. APPLY SUPERINTENDENT.

54TH, 22 WEST—Delightful, large, one-two rooms; kitchen, bath; warm; service.

55TH ST., CORNER 7TH AV.
THE REGAL MODERN ELEVATOR APARTMENT HOUSE, NEWLY FURNISHED; MAID, VALET SERVICE; TWO ROOMS, BATH, $50 UP; REFERENCES.

55TH, 351 WEST—Two large rooms, bath, kitchenette; southern exposure; fireproof building; switchboard operator; restaurant. 1A. Columbus 8321.

56TH, 208 WEST.
HOTEL THORNDYKE.
VERY ATTRACTIVE TWO-ROOM SUITE, WITH PRIVATE BATH; SPECIAL WEEKLY RATES; FULL HOTEL SERVICE.

56TH ST., 20 WEST—Studio apartment, 2 attractive rooms, kitchenette, bath, fireplace; reasonable rent. Rhinelander 8384.

57th St., 205 West, Cor. 7th Av.
THE OSBORNE.
One apartment of 8 large, high-ceiling rooms, 4 baths and kitchen.
IMMEDIATE POSSESSION.
Handsomely furnished.
$350 per Month to Oct. 1, 1924.
Inquire of Manager on Premises.

57TH, 118 WEST—PARLOR, BEDROOM, BATH; $8-$9; PARLOR, 2 BEDROOMS, TWO BATHS; $12.50-$15 PER DAY.

57TH, 144 WEST—Attractive 2 rooms, high-class, furniture, oriental rugs. Olney.

58TH, 228 WEST—2 rooms beautifully furnished, tiled bath, kitchen; Victrola; telephone.

222 WEST 59TH ST.
GAINSBOROUGH STUDIOS.
Studio apartments overlooking Central Park, with north light, to rent to Oct. 1, 1924. James E. Ball, manager.

61ST, 10 WEST (corner of Broadway, Hotel Pasadena)—Beautifully furnished one and two room suites, with private bath; overlooking Central Park; $25 to $50 weekly, $100 to $200 monthly; or lease for the year. Phone Columbus 7127.

69TH ST., 19 WEST (Congress Hotel)—One, two room suites; special rates; references.

70S and everywhere, beautifully furnished inspected apartments, splendid locations; reasonable rentals. Houghton Company, 132 West 72d. Endicott 0280.

APARTMENTS TO LET.

Furnished—West Side.

70TH (225 West End)—Handsomely furnished six outside rooms, sunny. Endicott 2087.

72D, 18 AND 20 WEST—LUXURIOUSLY FURNISHED 1-2 ROOM APARTMENTS; PRIVATE TILE BATH, KITCHENETTE; COMPLETE HOUSEKEEPING; WEEKLY, MONTHLY; REASONABLE.

72D, 46 WEST—VERY HANDSOMELY FURNISHED APARTMENTS 1, 2, 3 ROOMS; PRIVATE BATH, KITCHENETTE; COMPLETE HOUSEKEEPING; WEEKLY OR MONTHLY; REASONABLE.

72D, 118 WEST (HOTEL EARLTON)—VERY DESIRABLE TWO ROOMS AND BATH, FULL HOTEL SERVICE, RESTAURANT, BY MONTH OR YEAR. ENDICOTT 8545.

72D, 42 WEST (Royalton Apartment Hotel)—Attractively furnished 2-room suites, bath; hotel service; restaurant; by month or year, from $115 per month up. Endicott 7941.

72D ST., 124 WEST—Luxuriously furnished 5-room apartment; exclusive elevator building; $250. Endicott 2440. Miss Winn.

72D ST., 54 WEST—Two rooms, bath; to tenant taking good care of furnishings; will make a concession.

72D, 254 WEST—Attractively furnished, large room; studio apartment; kitchen, bath; reasonable.

72D, 254 WEST—Two rooms, kitchen, bath; handsomely furnished; suitable particular tenant.

72D ST., 47 WEST—Studio apartment, furnished or unfurnished, 2 rooms, bath.

73D, 163 WEST—1 and 2 rooms with bath, kitchenette; best service.

74TH, 39 WEST—Newly decorated, elegantly furnished parlor floor; 3 large rooms, kitchen, bath, shower; hot water, heat.

74TH, 55 WEST—Two rooms, kitchenette, bath, fireplace; high-class; exceptionally reasonable.

75TH, 136 WEST—Attractively furnished three rooms, bath, kitchen; modern conveniences. Superintendent.

75TH, 102 WEST (Apt. 61)—7 rooms, every convenience, elevator. Endicott 3384.

76TH—Beautiful one large room, bath, kitchenette apartment. $75. Telephone Endicott 6540.

77TH ST., 50 WEST
(HOTEL MANHATTAN SQUARE).
TWO ROOMS, BATH, $125 UP; 3 ROOMS, BATH, $225 UP; 4 ROOMS, BATH, $250 UP.

77TH, 172 WEST—Three-room apartment; light, clean; every improvement; $115. McNeil.

77TH, 335 WEST—1, 2 rooms, suite, kitchenette, beautifully furnished; maid service.

78TH, 134 WEST—Attractive parlor floor; accommodate 2-3. Bath, kitchenette; lease.

79TH, WEST—Four beautiful housekeeping sunny rooms; very superior. Endicott 9688.

81ST ST., 123 WEST.
2-3 rooms, bath, kitchen; improvements.

82D, 22 WEST—Luxuriously furnished parlor floor, private bath, kitchenette; gentlemen. Owner.

82D, 55 WEST—1, 2 rooms, bath, shower, kitchenette; references; $100-$120.

82D, 12 WEST—Attractive one-room apartment, modern kitchen; shower bath; steam.

84TH, 255 WEST (ALAMEDA).
Spacious, handsomely furnished 5-room, 2 baths; Knabe grand. 6D. Schuyler 1045.

84TH, 110 WEST — Comfortable 3 rooms, kitchen; couple only; references. Geyer.

309 WEST 86TH ST.
New Fireproof Apartment Hotel.
2 rooms, bath, newly furnished, $200-$225.

87TH, 253 WEST—Bachelors, clubmen; newly renovated; 1-2 rooms; steam.

88TH, 179 WEST—2 room, bath, kitchenette; attractive, sunny; absolute cleanliness; references.

90TH, 11 WEST—Business girl will share beautifully furnished apartment with two business girls. Bakeley, Riverside 81963.

91ST ST., 304 WEST—Attractive 4 room southern exposure apartment; nicely furnished (piano); excellent neighborhood; lease; 10 months; reasonable.

92D ST., 60 WEST—High-class 2-room apartments; maid and valet service; $90 monthly up; references.

92D, 306 WEST—1-2 rooms, bath; kitchenette; unusually attractive; service; references.

94TH, 60 WEST—Newly renovated and furnished, beautiful 2-room apartments, $100.

95TH ST., 330 WEST—6 light beautifully furnished rooms, real home; $150 month; 2-year lease. Apply Janitor. Riverside 5023.

95TH ST. (2,534 Broadway, Ordway)—One and three rooms, baths. Riverside 4753.

97TH, 1 WEST (facing park)—Elegant furnished 2-room apartment; private and adjacent bath; steam; $15 and $20.

97TH, 310 WEST (Riverside)—Five-room front; elevator; exceptional value; Winter, year.

98TH, 305-311 WEST.
AT RIVERSIDE DRIVE.
Housekeeping apartment hotel; 2-3-4 rooms, fully equipped; regular kitchen, kitchenette; attractively furnished, including maid; linen; electricity; convenient to 96th Subway express. Riverside 6100.
EXCEPTIONALLY LOW RATES.

99TH, 309 WEST—Attractively furnished 4-room apartment; living room, 2 bedrooms, real kitchen, bath; cheerful, sunny, immaculate.

101ST (839 West End, Apartment 2C)—Modern, attractively furnished, front living room, dining room, bedroom, real kitchen, bath; couple; yearly lease, $150. Riverside 8449.

101ST, 311 WEST—HANDSOMELY FURNISHED TWO ROOMS, PRIVATE BATH, KITCHENETTE; WEEKLY; REASONABLE.

107TH, 308 WEST—BEAUTIFULLY FURNISHED TWO-ROOM SUITE; PRIVATE BATH; COMPLETE KITCHENETTE; WEEKLY OR MONTHLY; REASONABLE.

109TH (215 Manhattan Av.)—2, 3, 4, 5, 6 room housekeeping apartments, elevator and non-elevator, $60 up; references essential. Main office 215 Manhattan Av., Academy 1647; 8 A. M. to 8 P. M.; open Sunday.

110TH, 410 WEST (corner Columbus Av.)
CAMELOT HALL.
2 rooms, bath, kitchenette, $75 up.
3 rooms, bath, kitchenette, $100 up.
High-class elevator apartment house.
Office on premises. Phone Academy 0613.
8 A. M. to 8 P. M. Open Sunday.

110TH, 535 WEST—14th floor, new building, outside, 6 rooms, 2 master baths, piano; reasonable; appointment. Cathedral 2873.

113TH ST., 507 WEST—2-4-5 room housekeeping apartments, unusually artistic; modern fireproof elevator building.

113TH, 504 WEST—Lovely little four-room apartment; sunny; immaculate; complete home.

115TH (370 Manhattan Av.)—Sunny, 3-room, elevator apartment; beautiful furnishings; everything fresh, clean; lease; $100. Cathedral 6540.

117TH, 517 WEST—SIX ROOMS; UNUSUALLY CHARMING; PIANO; WORTH INVESTIGATING. APT. 2.

113TH, 546 WEST—High class apartment, 3 rooms, bath; electricity; maid service.

114TH, 609 WEST—Attractively furnished three rooms, kitchenette; immediate possession. Heath.

118TH, 210 WEST (HOTEL CECIL)—ATTRACTIVE ONE, TWO ROOM SUITES, WITH, WITHOUT BATH; SPECIAL WEEKLY RATE; FULL HOTEL SERVICE.

121ST, 414 WEST—Elegantly furnished 4-room apartment. Inquire Superintendent.

122D, 416 WEST (Apt. 52)—Housekeeping suite, overlooking Morningside Park, 2 large communicating rooms and large kitchen, attractively furnished; near Columbia; sunshine; elevator; $100.

143D, 540 WEST—Elegant four room apartment, complete housekeeping; consider selling. Supt.

144TH (near Riverside)—Beautiful five-room apartment; river view. $125. Endicott 6540.

148TH, 400 WEST—2 front rooms, kitchen privileges; private entrance, $15 weekly; $50 monthly; electricity, shower; ground floor.

164TH, 601 WEST—5, elevator, sunny front; $125 month; excellent service. Newton.

181ST, 880 WEST—Four large light rooms, facing river; $90. Wadsworth 9212.

BROADWAY 2,720 (CORNER 104TH)
BROADWAY VIEW APARTMENTS
New 17-story, absolutely fireproof; Homeowned; furnished two-room suites; full hotel service. Low rentals. Academy 5600.

BROADWAY, 3,657 (150th St.)—Beautifully furnished, attractive 6-room, front apartment; high-class elevator; rent $200, Apply Supt. or phone Harlem 3925.

CENTRAL PARK SOUTH—High-class, 7-room apartment, facing park; 7th floor; all outside rooms; balcony; beautifully furnished; high ceilings; 4 open fireplaces; living room 18 x25 feet; Steinway grand piano, linen and silver; lease season or year. Blanchard, 150 West 59th. Phone Circle 0355.

CENTRAL PARK WEST, 320—2 extraordinary rooms, bath, also 3 rooms, bath, complete kitchen all outside, handsome modern furnishings, exclusive building; reasonable; lease. Phillips.

CENTRAL PARK WEST, 315—10 rooms, duplex apartment, 3 baths, until Oct., 1924; immediate occupancy; for particulars phone Mr. Weaver, Gramercy 6865.

CENTRAL PARK WEST, 58 (Corner)—Suite and large room; permanent; after 12.

EDGECOMBE AV.—Five outside rooms; modern elevator building; piano; $135. Audubon 7017.

GREENWICH VILLAGE—Cozy modern apartment, 2 rooms, large kitchen, bath, telephone, electric light, gas free. Apt. 2, 8 Barrow St., after 2 P. M.

RIVERSIDE DRIVE, 820—Apartment 4-H to sublet for 6 months; beautiful 4-room furnished apartment; every room facing drive; must leave immediately for Florida; sacrifice; call this Saturday afternoon or Sunday.

RIVERSIDE DRIVE, 528—Six rooms; luxuriously furnished; never rented before; beautiful outlook; available immediately. Morningside 1776, Apt. 2B.

1 P. M. TODAY

Classified advertisements received before 1 P. M. today for insertion in The New York Times tomorrow are accepted subject to insertion in overflow section. Advertisements for insertion in the classified sections of The New York Times next Sunday must be received before 8 P. M. Friday.

APARTMENTS TO LET.

Furnished—West Side.

RIVERSIDE DRIVE, 61—Lovely kept, 1-room apartment; all conveniences; refined house.

RIVERSIDE DRIVE, 3 (72d)—Unusually large, one-two rooms, overlooking river; service.

RIVERSIDE DRIVE, 87—1, 2, 4 room apartments, furnished or unfurnished; lease.

WASHINGTON HEIGHTS.
Seven rooms, two baths, in new duplex dwelling at 42 Fort Charles Place, 225th St. station of 7th Av. subway; immediate possession.
$120 a month—reference—security.
A. N. GITTERMAN, 12 EAST 44TH ST.

WEST END AV., 273 (near 72d).
Exceptionally attractive two-room apartment; kitchenette, bath with shower; immaculate. Endicott 5051.

WEST END AV., 560 (87th)—Two-room apartment; newly furnished. M. Smith.

OVERLOOKING 5TH AV.
Attractively furnished 2 rooms and bath; NON-HOUSEKEEPING, HOTEL SERVICE; RESTAURANT IN BUILDING; REASONABLE; AMERICAN PLAN RATES. THE BERKELEY, 5TH AV. AND 9TH ST. STUYVESANT 7922.

NEW ELEVATOR APARTMENTS.
Three spacious rooms, 3 windows, restricted residential locality, 440-451 West 23d, London Terrace; also unfurnished; reference; lease; exceptionally low rental. Dr. Cloud, owner, on the premises. Chelsea 3941.

FIVE outside rooms and bath, 6th floor, elevator, eastern and southern exposure; rent $150; references. 92 Morningside Av. at 122d St., Apt. 6I.

TO SUBLEASE—Overlooking park, Central Park West, at 64th St.; 7 rooms, 3 baths; attractively furnished; for year or season. Harperley Hall, Apartment 11C.

YOUNG LADY will share attractive apartment with refined girl; congeniality, good fellowship. Billings 4769.

SELL small, sunny, artistic, mahogany furnished apartment $500; rent $55. Riverside 7383.

Furnished—Bronx.

UNIVERSITY AV.—Three large rooms, new apartment; 2 flights; splendid service; steam; hot water; or will sell furniture and surrender lease. Telephone Endicott 1625.

BY TRAIN, 18 minutes to 42d St.; or subway front 3-room complete kitchenette apartment in writer's home; electricity, heat; $50. Bingham 2857.

FOUR light rooms, nicely furnished, opposite park; steam, electricity, phone. Melrose 1969.

Furnished—Brooklyn.

BROOKLYN HEIGHTS—Both subways; elegantly furnished two and three room apartments with kitchens; all new furniture and decorations; moderate prices. 101 Montague St., Brooklyn.

PARK SLOPE—2 corner rooms, complete kitchenette, electricity, gas, hot water heat; fine order; nicely kept; $20 weekly; one room $11 weekly. 100 Berkeley Place, Brooklyn.

BACHELOR hotel apartments; 160 Remsen St.; just finished; one room and baths attractively furnished with complete service, Murphy "in-a-door" beds, every comfort and up-to-date convenience; five minutes to Wall St.; references required. James B. Fisher Co., Main 7266.

Furnished—Long Island.

JACKSON HEIGHTS—Handsomely furnished 5-room apartment, 2 bedrooms, real kitchen; Nov. 15 to April 1, $165 a month; no pets. For appointment phone Havemeyer 3800, Extension 132.

KEW GARDENS—6 beautiful rooms, 2 baths, garage; $175. Richmond Hill 3154.

Unfurnished—East Side.

5TH AV., 817 (at 63d St.)—A few applications will be received for suites consisting of 2 or 3 rooms, European or American plan, equal to the best hotel in service, cuisine and furnishings, with the privacy of a 5th Av. home.

...TH, 141 EAST—Three rooms; steam, electricity, parquet floors; telephone.

27TH, 39 EAST—3-4 room elevator apartments; all improvements. Superintendent.

30TH, 35 EAST—3-4-5 rooms with bath; $100 per month and up; fireproof, high-class elevator apartment house; opposite Martha Washington Hotel; agent on premises.

35TH ST., 26 EAST—Two rooms, bath, splendid location; $90-$150. E. H. Vogel, 116 Lexington Av., on premises.

36TH, 163 EAST (exclusive Murray Hill)—Duplex bungalow in Italian garden; large studio living room, tiled kitchen, sun parlor, 2 bedrooms, 2 baths, roof garden; $5,000.

37TH ST., 147 EAST—Entire floor 2 rooms, kitchenette, bath, foyer, fireplaces; unusual.

37TH, 142 EAST—Entire floor, 2 large, attractive rooms, fireplaces, bath, kitchenette.

38TH, 155 EAST (Murray Hill)—Newly decorated, three large rooms, bath, kitchenette, foyer, open fireplaces; entire third floor; $150; shown today, 11 to 5 only.

38TH, 15 EAST—Vanderbilt Studios renting office for single bathroom apartments; small rooms, $40 up. Vanderbilt 8098.

38TH, 106 EAST—Distinctive apartments from $75 up; one physician's suite.

39TH, 107 EAST—2-room apartment with kitchenette and bath; right off Park Av.; $1,500. See Supt. or Gaines, Van Nostrand & Morrison. Vanderbilt 5825.

48TH ST., 22 EAST.
Only one of these superior suites left.
THREE ROOMS AND BATH, ONLY $1,800.
All improvements, numerous spacious closets. Valet and maid service; excellent meals; exclusive surroundings; resident management. Inquire on premises or SOL. STERN, 31 EAST 27TH ST.

48TH, 136 EAST—5 exceptionally beautiful rooms, steam, electricity, newly decorated.

31 EAST 49TH ST.
2 AND 3 ROOMS AND BATH;
BY THE YEAR OR FOR WINTER MONTHS
AN EXCLUSIVE HOTEL
IN AN EXCLUSIVE NEIGHBORHOOD.
A LA CARTE RESTAURANT.

53D, 11 EAST—Two and three rooms with kitchenette; excellent location; immediate possession. Phone Vanderbilt 0031.

53D, 38 EAST—Floors and apartments on lease; shown 10:30-6. Plaza 3075.

54TH ST., 130 EAST.
Two rooms, bath, kitchenette, $90.

55TH, 127 EAST—Two huge rooms, living room, with Dutch fireplace; artistic; real kitchen; renting sacrifice, leaving city.

55TH ST., 64 EAST—Two desirable rooms, kitchenette, bath, newly painted.

56TH, 19 EAST—Beautiful southern exposure apartment, living room, bedroom, bath, kitchenette, fireplace; furnished, unfurnished; $1,800. Plaza 0563.

57TH, 334 EAST—Floor, 3 rooms, bath; modernized building; conveniences; $125. Plaza 6032.

60TH ST., 106 EAST (Park Av. Corner)—Two rooms and bath, fireplaces, large closets; $100-$120; with maid service, &c.

605, EAST—Exquisite studio apartment to sublease; tremendous living room, bedroom, bath and kitchenette. Phone Rhinelander 4652.

60TH ST., 126 EAST—3 and 4 rooms and bath with real kitchen. Agent on premises. Phone Murray Hill 1944.

65TH ST., 135 EAST—Two and three-room apartments, modern elevator building; rents $1,300-$2,300. Butler & Baldwin, Inc., 15 East 47th St. Vanderbilt 5015.

78TH ST., 42 EAST (S. E. Cor. Madison Av.) — Non-housekeeping elevator apartment; 2 and 3 rooms and bath, near Park, 5th Av. and buses; cheerful rooms, all improvements. Longchamp Restaurant on premises.

81ST, 113 EAST—Entire floor through, three light rooms, bath, kitchen; remodeled private dwelling; latest improvements. Butterfield 3525.

82D, 120 EAST, near Park Av.—2 rooms, ground floor, front, suitable physician, dentist or profession; select apartment house, best neighborhood; reasonable. Supt. premises.

83D, 113 EAST—6-room apartment, all improvements; newly decorated; $85.

86TH ST., 68 AND 70 EAST—Modern 12-story fireproof building; excellent service, 3 rooms and bath, $1,600, and 6 rooms and 2 baths, $3,400 (just reduced). Apply Supt. on premises or The Hagestrom Callen Co., 1,974 Broadway. Columbus 6666.

86TH, 217 EAST—4-room apartment, new building; modern improvements; rent $100.

90TH, 65 EAST—Parlor floor, 3-room unfurnished; gas, electric.

APARTMENTS TO LET.

Unfurnished—East Side.

92D, 30 EAST—3-4 rooms, first class; reasonable; private house.

93D, 67 EAST—6 rooms and bath, all improvements, parquet floors throughout; select neighborhood; $110 month.

LEXINGTON AV., 515—Six beautiful rooms; elevator, steam, electricity; parquet floors.

LEXINGTON AV., 101—6 rooms; all improvements; modern; rent $80.

MADISON AV. (in 40s)—Very desirable modern apartments, two-three rooms, spacious bath, kitchenette; good value. A. A. Decker, 10 East 43d St. Murray Hill 2749.

MADISON AV., 1,013 (78th)—Large beautiful rooms, kitchenette; open fireplace; $40-$60.

MADISON AV., 985 (northeast corner 74th St.)—One room and bath; two rooms and bath; open fireplace; modern.

MADISON AV., 1,385 (CORNER 94TH)—MODERN SUITE, 3, 4 AND 8 ROOMS; MODERATE RENTALS.

PARK AV., 41—Five rooms and bath; modern, light, sunny; entire floor; specially suited for doctor's office and living quarters. Murray Hill 3604. Shaw.

PARK AV., 565—6-room apartments; fireproof building; reasonable rental. Supt., or Arthur F. DuCret & Co., 41 Park Row. Cortlandt 3849.

PARK AV., 1,126—7 rooms, 2 baths, modern improvements; first floor; $145.

FIVE ROOMS AND BATH
IN THE FASHIONABLE SECTION.
In the midst of finest dwellings and highest class apartments; five rooms and bath, in the elevator apartment house at 19 East 95th St., near 5th Av.; newly decorated; panel walls; new oak flooring; living room 15x23; immediate possession; the tenant willing to pay $1,800 for five rooms will not object to the rent, as it cannot be duplicated; or the acceptable tenant who would rather own his home than pay rent can purchase this attractive apartment

Closing Hours for Advertisements

Sunday Edition

THURSDAY, NOON—Schools, Steamships, Hotels, Resorts, Amusements.

THURSDAY, MIDNIGHT—Display Apartments and Real Estate, with cuts, photographs, matrices or drawings.

FRIDAY, 3 P. M.—Editorial Section.

FRIDAY, 5 P. M.—Undisplayed classified, Business Opportunities.

TODAY, SATURDAY, 1 P. M.—Undisplayed classified subject to omission.

Daily Edition

If received after 4 P. M. day before publication, classified announcements for daily edition subject to omission.

Classified Advertising Rates

Minimum space 2 lines. Agate line of 6 words

Situations Wanted	40c
Furnished Rooms, Rooms Wanted	50c
Boarders and Board Wanted	50c
Help Wanted	50c
Real Estate, &c.	55c
Lost and Found	55c
Apartments to Let and Wanted	55c
Country Board	60c
Mortgage Loans	65c
For Sale	65c
Automobile Exchange	65c
Agents Wanted	65c
Employment Agencies	80c

Per Word

Business Opportunities (Caps 25c)	15c
Buyers' Wants, Offerings to Buyers	15c
Book Exchange (Sunday)	15c

Lost and Found, Deaths, Marriages and Births accepted up to midnight.

Errors avoided by delivering advertisements in advance of closing time.

A Record of $100 offered by The New York Times for information leading to arrest and conviction of any one obtaining money through a misleading or fraudulent advertisement in The Times.

FURNISHED ROOMS.

East Side.

15TH, 308 EAST (Stuyvesant Square)—Hall room, running water, heat. Pettet.

17TH ST., 207 EAST—Lady will share apartment with or rent room to young lady. Call Gramercy 2467.

27TH ST.-MADISON AV. (Hotel Madison)—Beautiful outside sunny rooms, bath, $15-$17.50 weekly; use of bath, $10.50-$15; block to Broadway and subway; full hotel service. Madison Square 1784.

29TH ST., 29 EAST, MARTHA WASHINGTON (A WOMAN'S HOTEL)—ROOMS WITH RUNNING WATER, $14 TO $18 WEEKLY FOR ONE PERSON; $17.50 TO $21 WEEKLY FOR TWO; ROOMS WITH PRIVATE BATH, $21 WEEKLY FOR ONE; $24.50 AND UP WEEKLY FOR TWO.

29TH, 128 EAST—Large front room; newly furnished; modern conveniences. Apt. 3.

36TH ST., 34 EAST—Attractive large room; suitable for 2 or 3.

36TH ST., 12 EAST—ATTRACTIVE ROOM; ELEVATOR.

37TH, 125 EAST; $40 VACANCY; LEASE.

37TH, 15 EAST—Vanderbilt Studios renting office; single rooms with, without bath.

36TH, 156 EAST—Large living room, bedroom, furnished, old gold and blue, pretty lamp shades; separate entrance; light cooking; reasonable to right party. Rohlfing.

38TH, 36 EAST (Park Av.)—Large room, bath; gentlemen; reference. Plaza 3912.

58TH, 14 EAST.

Single room, artistically furnished; all conveniences; congenial atmosphere; plenty of heat and hot water.

59TH AND 5TH AV (HOTEL NETHERLAND)—ATTRACTIVE ROOMS, $17.50; WITH PRIVATE BATH, $28 PER WEEK.

60TH, 51 EAST—Sunny rooms, bath, steam heat; $4; gentlemen. Brendan.

60TH, 26 EAST—Large airy room, bath, electricity; all conveniences; reasonable.

"ALLERTON IDEA" CLUB RESIDENCES for men; conveniently located, affording every comfort of home, with surroundings and service of the select club; rates $10 to $20 per week for approved permanent residents only.

45 EAST 53TH ST. 143 EAST 39TH ST. 302 WEST 22D ST.

LEXINGTON AV., 1,377—Double room, front, improvements, private family. Meehan, Lenox 1993J.

LEXINGTON AV., 344 (between 39th and 40th Sts.)—Single room; gentleman preferred.

LEXINGTON AV., 1,328 (88th)—Large room with private bath, electricity, steam, phone.

LEXINGTON AV., 586 (subway, 51st)—Large room, private bath. Plaza 4464.

LEXINGTON AV., 262 (CORNER 37TH)—SINGLE ROOMS. HYMAN.

MADISON AV., 180—Small, medium, large rooms and furnished apartments; newly decorated.

West Side.

47TH, 141 WEST (just off Washington Square)—Have fine old house, like college fraternity house, and have very attractive rooms to refined young bachelors; college men preferred. Spring 6663.

9TH, 41 WEST—Furnished, unfurnished, large, quaint basement studios, old-fashioned fireplaces; $60-$70; modern centre of three connected houses; dignified, reserved charm, modern, dependable hall; telephone service.

9TH, 11 WEST—Large room, private bath; business people; steam, electricity; references.

14TH ST., 212 WEST—Large, front room and bedroom; kitchen privilege. Call after 2, Knothe bell.

24TH, 438 WEST—Men preferred; room, bath; also single; artistic; moderate; telephone; cooking; subway, elevated, bus. Owner decorates.

28TH, 310 WEST—Two-room suite, private bath; reasonable; all improvements.

31ST, WEST (WOLCOTT HOTEL)—ROOMS, WITH RUNNING WATER, $15 WEEKLY; LARGE OUTSIDE DOUBLE ROOMS, RUNNING WATER, $18 WEEKLY FOR ONE, $21 FOR TWO; WITH BATH $20. WEEKLY UP.

43D ST., JUST WEST OF BROADWAY. HOTEL CLAMAN.

An exclusive men's residence, having 1,000 outside sunny rooms, 1,000 baths, in new 15-story building; $12-$18 weekly, $2-$3 daily. Lackawanna 6900.

47TH ST., 106 WEST (RALEIGH HALL). A RESIDENCE FOR MEN,

where you will really feel "at home"—where a quiet and wholesome exclusive club atmosphere prevails; where comfortable rooms range from $10 weekly.

48TH, 46 WEST.

Large, beautiful rooms; conveniences; $15 weekly; gentlemen.

50TH, 79 WEST—Large rooms, exceptionally well furnished, bath connecting; references required.

54TH, 160 WEST—Studios, very large, light and beautiful; reasonable. Teppe.

56TH, 109-121 WEST—A FEW ROOMS WITH RUNNING WATER, ON BACHELOR FLOOR; SHOWER AND BATH; HOTEL SERVICE; $14 PER WEEK.

56TH, 207 WEST—Large, desirable front room, elevator, maid. Francis, Apt. 3E.

57TH, 40 WEST—Room, running water, for cultured person in exclusive apartment; telephone, electricity. Apartment 1 East.

57TH, 118 WEST (GREAT NORTHERN HOTEL)—ROOM AND BATH FROM $3.50 PER DAY UP.

58TH, 33 WEST—Large, attractive rooms; gentlemen; references.

65TH (Northeast Broadway)—Hotel Sidney, new, fireproof; newly furnished; excellent accommodations for transients; single room $10 per week, double rooms for two, $14 up.

66TH, 1 WEST—Beautifully furnished corner room; high-class elevator apt. Horton.

66TH (corner Central Park West)—Exceptional bedroom or parlor and bedroom, newly decorated; high-class elevator apartment; shower; quiet, good heat, private phone; of the unusual type; gentlemen preferred. Endicott 6542.

66TH, 11 WEST—Two large rooms with dressing room adjoining bathroom; kitchenette privileges if desired; must rent; reasonable.

67TH, 14 WEST—DOUBLE FRONT ROOM, KITCHENETTE; $15.

70TH ST., 200 WEST. THE GEORGIA, FACING BROADWAY. NEWLY FURNISHED, MODERN ROOMS; $10 UP. HOTEL SERVICE.

70TH, 65 WEST—Beautiful corner suite, twin beds; steam; elevator; reasonable. Shirley.

70TH, 125 WEST—Beautiful front parlor suite, complete; bathroom; other room, bath.

70TH, 280 WEST—Attractive double rooms with private bath; very moderate.

71ST (235 West End Av.)—Magnificently furnished large room, private bath, twin beds; 2 gentlemen; plenty heat; hot water; owner's private home.

71ST, 37 WEST—Attractive suite, sanitary bathroom; front basement, bath; single; lavatory.

71ST, 31 WEST (HOTEL JOYCE)—ONE, TWO ROOM SUITES; $12.50 WEEKLY UP.

72D, 118 WEST—Desirable double front room; private bath; gentlemen.

72D, 261 WEST—American home, attractive single rooms; all conveniences; references.

72D, 242 WEST—Back parlor, bath, steam; express station; other rooms; reasonable.

108 WEST 73D ST.

Handsomely furnished and decorated double room, southern exposure; steam; kitchenette; refined surroundings.

73D, 55 WEST—Front parlor and large room, newly furnished, steam heat, running water, electricity; references.

73D (WEST END AV., 290)—Newly decorated residence; large rooms, bath; twin beds; single, $6, $9, $15, $20.

73D, 143 WEST—Exceptionally attractive, large furnished room; private bath; steam; electricity.

FURNISHED ROOMS.

West Side.

73D, 267 WEST—Attractive rooms for men; doctor's residence; references.

73D, 163 WEST—Large room with, without bath; also front basement, bath.

73D, 106 WEST—Attractively furnished large rooms, with beds; telephone; $14-$16.

74TH, 104 WEST—New, immaculate; single, double; private bath, beautiful front parlor.

74TH, 59 WEST—Large front room; private bath; suitable 3; also single.

75TH ST., 159 WEST—Large, comfortable top floor room; private family; all conveniences; reasonable.

76TH, 256 WEST—Gentleman; exclusively, handsomely furnished front; near bath. Endicott 2006.

75TH, 327 WEST—Splendidly furnished room, with, without bath; excellent service; steam.

75TH, 111 WEST—Double, front, sunny rooms; bath, electricity, $15 up; gentlemen.

75TH, 132 WEST—Medium room, running water, adjoining bath; electricity; gentlemen; references.

75TH, 112 WEST—Double room and bath, kitchenette; first floor; all improvements.

75TH, 181 WEST (Apt. 1W)—Sunny immaculate rooms; small, medium, large.

75TH, 149 WEST—Newly decorated residence; rooms, twin beds, bath; $14-$18.

76TH, 52 WEST—Large, sunny room, bath, twin beds; select residence near park; gentlemen only; $18; references.

76TH, 329 WEST—Two large rooms, kitchen privileges; bath; steam; $25 week. Schuyler 9883.

76TH, 118 WEST—Large, beautiful room, private bath; private house; southern exposure.

76TH, 235 WEST—Large, nicely furnished, light, warm rooms, elevator, telephone. Scott.

76TH, 30 WEST—Exclusive suite, newly decorated; will divide; see to appreciate.

76TH, 44 WEST—Large room, private bath; suite for 2; steam heat.

76TH, 51 WEST—Comfortable single room, steam and all conveniences.

77TH, 311 WEST (Riverside)—Unusually cosy room, private bath, kitchenette; large room, running water; single room, $8; refined.

77TH, 341 WEST—In private family, room and bath; gentleman; references.

77TH, 101 WEST—Comfortable single rooms, bath floor; gentlemen, $7.50-$8.

77TH, 309 WEST—Large, well furnished; $12; business man or women; references.

78TH, 163 WEST—Large front parlor, twin beds; electricity; all conveniences; telephone.

78TH, 170 WEST—Room, all conveniences; private family. Endicott 1778.

70TH, 122 WEST—Attractive large sunny rooms; single, double; private bath; exclusive.

79TH, 307 WEST (Apt. 7A)—Superior room; modern, sunny, homelike; gentlemen.

80TH, 133 WEST—Spacious parlor, bedroom, bath; southern exposure; suitable couple; reasonable.

81ST, BROADWAY AND COLUMBUS AV. (HOTEL ENDICOTT)—ROOMS WITH RUNNING WATER, USE OF BATH, $12 PER WEEK; LARGE DOUBLE ROOM WITH PRIVATE BATH, $21 PER WEEK.

81ST, 285 WEST—Attractive rooms, newly decorated; running water; elevator. Walker.

82D, 20 WEST—Beautiful room; southern exposure; adjoining bath; exceptional opportunity. Owner.

82D, 138 WEST—Large, clean, desirable room; private house; refined surroundings; reasonable.

82D, 250 WEST (corner Broadway)—Large rooms, single, en suite; desirable; reasonable. Hall.

82D, 66 WEST—Exceptional room; private bathroom; steam heat; any meals.

85TH, 207 WEST (Broadway)—Double and single rooms; elevator apartment; telephone. Wade.

85TH, 261 WEST—Beautiful room; twin beds; bath, kitchenette; couple; French family.

85TH, 250 WEST—Handsomely furnished room suitable for two, or single; running water; excellent location. Apt 3 west.

85TH, 341 WEST—Large, comfortable room; kitchenette privileges; electricity; refined.

86TH, 65 WEST—Comfortable, large room, kitchenette; also single room; clean house.

85TH, 62 WEST—Desirable rooms, private bath; business people; $10-$12-$18.

86TH, 315 WEST—Handsome large room; shower, bathroom; refined American home; gentleman.

86TH, 49 AND 53 WEST—LARGE FRONT ROOMS, COMPLETE KITCHENETTE; OTHER ROOMS.

86TH, 132 WEST—Large rooms, with, without bath; also others; reasonable; services.

86TH, 548 WEST END—Desirable large room, also front basement; $8, $16.

88TH (547 West End)—Beautiful studio room, private bath; suitable for two.

87TH, 251 WEST (corner Broadway)—Large, comfortable corner room, with modern conveniences; piano if desired; elevator service; one block subway; reasonable. Apartment 32.

87TH ST., 110 WEST—Attractive double room, bath, kitchenette, phone service, electricity; no musicians; reasonable; reference.

87TH ST., 21 WEST—Nicely furnished room, suitable for two; all improvements; kitchenette.

87TH, 340-342 WEST—Attractive large rooms, bath adjoining; $14. Schuyler 10455.

87TH, 332 WEST—Attractive rooms for gentlemen only.

88TH, 107 WEST—One single room, beautifully furnished; all conveniences; $6.

89TH, 307 WEST—Large double front room; running water; private bath.

90TH, 311 WEST—Large, clean room, adjoining bath; select house; references; gentlemen.

91ST ST., 51 WEST—Newly furnished, large, medium rooms; all improvements; moderate rates.

91ST, 132 WEST—Two beautiful rooms, kitchenette, bath; every convenience; $25. Conway.

91ST, 303 WEST—Attractive 2-room front suite; small room. Riverside 1904.

91ST, 45 WEST—Large room, kitchenette, adjoining bath; central location; single.

91ST, 288 WEST—Double room, twin beds, private bath; breakfast optional.

92D, 306 WEST—Unusually attractive single, double rooms; private bath, kitchen privileges.

92D, 262 WEST—Single, double, running water, suites; exceptionally large studios. Hull.

93D, 61 WEST—Beautiful parlor; piano; private bath; electricity; exceptionally clean; $15.

92D, 8 WEST—Attractive front room, $10; steam, elevator; business people. Martin.

92D, 131 WEST—Large, one flight, kitchenette, heat, hot water; business people.

93D, 264 WEST—Large front room, dressing room; private bath; artistically furnished; grand piano; 2 day beds; owner's private home. Ring bell 1.

93D, 4 WEST—Attractive, clean room; well heated. Apt. 2W.

93D, 21 WEST—Light, sunny room, near bath, electricity, gas, phone, "L."

94TH (606 West End Av.)—2 real rooms; parlor floor, private house), bath, kitchenette, piano; all conveniences; comforts and quiet; subway express.

94TH, 126 WEST—Attractive room, adjoining bath; business woman; $7; references. Dinock.

94TH ST.—Modern conveniences; light, airy; reference required; gentleman only. Riverside 6419.

94TH, 122 WEST—Large, sunny room, private family; business woman, $8. Stoll.

95TH, 11 WEST—Beautiful, large room, private bath, kitchenette, refined, quiet, reasonable.

96TH, 122 WEST—Beautifully furnished, large room; twin beds; all improvements.

96TH (Broadway)—Furnished-unfurnished 1-2 rooms, water; housekeeping; elevator. Riverside 10000.

96TH, 324 WEST (2A)—Large, heated, front room; conveniences; private; gentleman; $7.

96TH, 328 WEST—Room, steam, phone; gentlemen; private family; $6.50, $9. Bascom.

97TH, 316 WEST (Riverside)—Beautiful front room, two business people, preferably nurses; telephone, elevator; reasonable. Apart. 3-A, Miller.

97TH, 316 WEST—Attractive large room, southern exposure; private family; refined gentleman, $10; references; permanent. Apt. 3C, White.

97TH ST., WEST—Lovely front room, twin beds, private lavatory, toilet; refined home; meals optional; bachelors, couple. Riverside 1624.

97TH, 308 WEST (Broadway)—Lovely rooms, single, en suite; suitable 2 gentlemen; private family; references, 5 West.

99TH, 306 WEST (2E)—Attractive front room; twin beds; business people; reasonable.

98TH, 244 WEST (2d)—Room, improvements, two gentlemen; references.

100TH, 318 WEST (near Drive)—Room, private bath; high-class apartment; private family. Riverside 6774. Russell.

101ST, ST., 215 WEST (corner Broadway)—Large room, high class apartment; New England family; gentlemen. Apt. 2D.

109D, 308 WEST—Large, attractive room, every improvement; two gentlemen; $9 each.

102D, 520 WEST—Double, twin beds, private bath, light housekeeping; single $6.

103D ST., 11 WEST—Lovely furnished front bedroom and sitting room, $15 week; call before 11, after 5:30. Turner.

103D, 11 WEST—Lovely furnished front bedroom and sitting room; $15 a week. Call before 11, after 5:30. Turner.

107TH (Central Park West)—Attractive double and single room, exclusive, high class, modern, elevator; refined. B 87 Times.

FURNISHED ROOMS.

West Side.

107TH, 246 WEST—Attractive, light, sunny room; running water; $12; references. Mayer.

107TH, 258 WEST—Large rooms, kitchenette, running water; $10-$12; private house.

109TH (near Broadway)—Twin bedroom, connecting living room; sunny, modern; elevator, kitchen privileges; $10.50 each. Academy 0411.

111TH ST., 523 WEST—Large, light, attractively furnished front room; modern apartment; shower; no other roomers. Apartment 25.

111TH, 526 WEST—Large room, next bath; twin beds; kitchen privileges.

113TH, 547 WEST (Broadway)—Sunny, pleasant front room, closet, abundant heat. Henry.

113TH ST., 536 WEST—Large, well-furnished room, lavatory; gentleman. Apt. 51.

116TH, 606 WEST (Apt. 4E)—Comfortable, warm room; lavatory.

116TH ST. (47 Claremont Av.)—Attractive, large room, adjoining bath; private family; $10; gentleman. Tel. Cathedral 4920. Barr.

118TH, 210 WEST (HOTEL CECIL). ATTRACTIVE ROOMS, WITH PRIVATE BATH; ALSO ROOMS WITH RUNNING WATER, USE OF BATH; SPECIAL WEEKLY RATES; FULL HOTEL SERVICE.

119TH, 419 WEST (overlooking Columbia)—Sunny front room; almost private bath. 4B.

120TH, WEST—Room, gentleman, with refined Jewish couple; convenient transit, modern apartment; quiet neighborhood; reasonable. Metchik, Morningside 8890.

121ST, 420 WEST—Large, well furnished; all conveniences; gentlemen; $10. Apt. 32.

122D, 506 WEST—Attractive, newly decorated sunny front room; elevator, shower; gentlemen or couple; kitchen privilege; reasonable. 8D.

122D, 416 WEST (Apt. 52)—Large front room overlooking Morningside Park; two windows; kitchenette; attractive furnishings; suitable two.

122D, 416 WEST—Attractive front room; elevator, shower, kitchen privileges; reasonable. 24.

122D, 118 WEST—Beautiful large; also small room; heated; hot water; references.

124TH, 530 WEST (Apt. 52)—Attractive room, adjoining bath; elevator; private apartment.

126TH, 52 WEST—Clean, warm, large room; no housekeeping; quiet private house.

127TH (6 Crescent Av.)—Elegant large rooms; phone, bath, heat; references; reasonable.

120TH, 409 WEST—Elegant elevator room to rent; reasonable. Telephone Morningside 6900.

140TH, 540 WEST (near Riverside, subway express)—Large sunny room, private entrance, newly furnished; electricity, steam; adjoining bath; another, twin beds, running water. Rockwood.

140TH (WEST 556 (Corner Broadway)—Large, sunny, well furnished room; gentleman; elevator, phone. Apartment 65.

142D, 601 WEST—Beautifully furnished; no other roomers; reasonable; references. Apt. 10.

144TH, 600 WEST—Nice room; bathroom; block subway; refined Spanish family; reasonable; business gentleman, couple; references. Apt. 2C.

144TH, 521 WEST—Adjoining bath, steam, electricity, private kitchen; couple, $7.50. Hammond.

146TH, 607 WEST—Pleasant room, steam, electricity; block subway; private house; reasonable.

147TH, 612 WEST—Large room, kitchen; refined couple; private home.

148TH (3,605 Broadway) (Apt. 36)—Clean single room; refined home; references; reasonable.

148TH, 400 WEST—Large front room, shower, $12; single $8; ground floor.

149TH, 524 WEST—Desirable newly decorated rooms, kitchenettes; private house; conveniences; reasonable.

151TH (338 St. Nicholas Av.)—Large room, running water, $6. Apt. 4.

170TH, 555 WEST—Gentleman, front room, near Broadway; in private family; shower, phone, elevator. Apartment 54.

170TH, 580 WEST—Warm, sunny room; share kitchen; exceptional; reasonable. Apartment 21.

180TH ST., 581 WEST—Outside room, adjoining bath; subway block; excellent location. 62.

BEDFORD ST., 68 (Greenwich Village)—Large, light; fireplace, water, heat; remodelled house.

BENNETT AV., 21 (161st St., West of Broadway)—Business man only; private family; large, well furnished room; board optional. Wadsworth 9002. Apartment 43.

BROADWAY, 3,857 (151st)—Exceptional room (12x20); newly decorated; private lavatory; handsomely furnished; no other roomers; young couple. Richmond.

BROADWAY, 4,021—Newly furnished room; all improvements. Apply Laundry.

BROADWAY 8,671 (152d)—Double and single rooms, kitchen privileges. Apt. 7.

CENTRAL PARK WEST, 420—Attractive light room, running water; adjoining bath; private; American family; $6. Academy 4350. Dixon.

CENTRAL PARK WEST, 327 (93d St.)—Beautifully furnished room; private family. 2W.

CENTRAL PARK WEST, 480—Beautiful room; splendid location; homelike; reasonable. Apt. 75.

CLAREMONT AV., 195—Corner, parlor, bedroom communicating; beautifully furnished; $65 monthly; kitchen optional; one block from 125th Subway and one block from Riverside. Burke.

CLAREMONT AV., 188 (125th-Broadway)—Kitchen privileges, $6; steam, electricity. Apt. 12.

RIVERSIDE DRIVE, 63—BEAUTIFULLY FURNISHED, LARGE ROOM; TWIN BEDS; TUB AND SHOWER; LARGE CLOSET; STEAM HEAT; TELEPHONE; HOUSE UNUSUAL.

RIVERSIDE DRIVE, 790 (Riviera), 157th—Private family; superb rooms; $45 and $60 monthly. Mrs. Wilson, Apartment 2L.

RIVERSIDE DRIVE, 362 (4B)—Attractive double, single, five windows, facing Hudson; references.

RIVERSIDE DRIVE 610—Outside sunny room, running water; references; gentleman. Hindmarsh.

RIVERSIDE DRIVE, 151 (87th)—Medium size room; smaller; bath adjoining; meals optional.

ST. NICHOLAS AV., 813 — Comfortable, heated, homelike rooms; running water; suitable two, $10; single, $7. Sheviland, Audubon 6081.

ST. NICHOLAS AV., 930 (165th)—Attractive, single room; reasonable. Wadsworth 7960. Apt. E.

WADSWORTH AV., 390—191st subway; cozy, quiet room; refined. Apt. 1G.

WEST END AV, 872 (108d subway)—Newly opened house, well furnished, double and single rooms; steam heat, continuous hot water, electricity, phone.

WEST END AV., 215—Attractive room for woman occupied during day; elevator; seen evenings and Sundays.

WEST END AV., 830—Front basement, open fireplace, twin beds, private bath.

COMFORTABLE, well-furnished bedroom, sitting room, adjoining bath; southern exposure; river view; private family. Riverside 2922.

EXCEPTIONAL room, business woman, $12; corner 90th St. subway. Call Saturday afternoon and Sunday. Riverside 2932. Apt. 63.

Bronx.

BEDFORD PARK—Large, light room adjoining bath; all improvements. Phone Tremont 4080.

CONCOURSE (183D)—Large outside, subway, "L"; gentleman, couple; reasonable. Kellogg 2068.

GRAND CONCOURSE, 1,484—Large furnished room, adjoining bath; reasonable. Apt. 8A. Jerome 4076.

KELLY ST., 986 (Intervale Station)—Large room for two; improvements; reasonable. Knoplpinde.

LARGE room, every convenience; board optional. Christensen, 2,105 Ryer Av. (181st, Concourse).

Brooklyn.

HOTEL BLACKSTONE—Thirty minutes from Lower Manhattan on Brighton line at Manhattan Beach; brand new fireproof hotel; best club facilities; gentlemen exclusively; $6 week up. Tel. Coney Island 4710.

Long Island.

ATTRACTIVE room, large closet; private family; steam and electricity. 1 South 20th St., Elmhurst, Long Island.

UNFURNISHED ROOMS.

97TH, 41 WEST—Small, $50, $55; large, with bath, $70, $100; delightful, three connected houses; inspection invited; modern.

75TH, 323 WEST—Parlor floor, 3 rooms and private bath; open fireplaces; electricity, phone; suitable for dancing studio.

LARGE, airy room, overlooks 86th and West End; exclusive use large modern kitchen; share bath; closet room; suitable business women; rent $65 month. Apply 2 to 4 Saturday. Mrs. O. Smith, 736 West End Av.

ROOMS WANTED.

Furnished.

YOUNG married couple with young baby want furnished or unfurnished rooms with kitchenette; within one hour distances of New York City. Address J. S. Williamson, Box 197, Hillsdale, N. J.

GENTLEMAN desires breakfast and room and private bath with congenial, well-bred family, living between East 20th and 40th Sts.; terms secondary if suitable. Box 94, 200 World Tower Building.

GENTLEMAN, just arrived from Switzerland, wishes room with board, preferably in American family. Room 608, 55 Park Place. Barclay 3600.

ROOMS WANTED.

Furnished.

GENTLEMAN wishes a nice room, private family, with breakfast privilege; west side, between 70th and 90th Sts.; elevator apartment; references. N 84 Times.

YOUNG MAN wishes room; kitchen privilege; share gentleman's apartment. H 279 Times.

GENTLEMAN wishes room; all improvements; 14th-110th, $25-$35 month. H 844 Times.

BUSINESS gentleman desires room with private bath. S 286 Times.

Unfurnished.

LARGE ROOM WITH BATH, BETWEEN WASHINGTON SQUARE AND 36TH ST.; BUSINESS WOMAN. Y 2178 TIMES ANNEX.

BOARDERS WANTED.

East Side.

PRIVATE Scotch family would be glad to receive 2 gentlemen paying guests; breakfast and tea; moderate. Rolling, 1,056 Lexington Av.

West Side.

12TH, 113 WEST—Desirable double front, sunny rooms; table guests accommodated.

54TH, 54 WEST—Large room with bath; single room near bath; references.

57TH, 351 WEST—First-class large rooms, private bath; piano; French cooking.

69TH—If discriminating gentleman desires pleasant home, private family. Call Endicott 3074.

72D, 218 WEST—Very desirable double rooms; private baths; superior table.

75TH, 251 WEST—Unusual small room, $13; excellent table; refined service; reference.

78TH (39 Riverside)—Large double front room, also single front room; elevator residence; home cooking. Endicott 4924.

79TH ST., 114 WEST.
79TH ST., 132 WEST.
82D ST., 124 WEST.

Attractive homes, unique in a city like New York; group capacity 230, permitting us to furnish service and conveniences found only in the residential hotel; modern accommodations moderately priced; booklet.

80TH, 123 WEST—Sunny rooms; twin beds; private bath; excellent home table.

82D, 66 WEST—Exceptional room; private bathroom; steam heat; any meals.

83D, 5 WEST—Large, handsomely furnished double room, one single; excellent table; reasonable rates. Phone Schuyler 4107. Jones.

86TH, 17 WEST—Attractive double and single room, running water, steam heat; southern exposure; American family; splendid table.

87TH, 352 WEST—Owner "handsome home, four baths, desires few paying guests.

88TH, 322 WEST—Attractive medium and small rooms, all conveniences, excellent table; references.

90TH, 34 WEST—Exceptional rooms Superior table. Mrs. Spier. Phone 0085 Riverside.

95TH, 65 WEST—Large first floor extension, rooms, private baths, table boarders.

102D, 303 WEST—Two rooms, private baths; southern exposure; owner's private residence.

118TH, 134 WEST—Large rooms; all conveniences; private bath; excellent table.

BROADWAY, 2,880 (112th)—Outside room; southern exposure; private family; board optional. Deutsch.

RIVERSIDE DRIVE, 284 (102d)—Beautiful rooms, private bath; excellent table; elevator residence.

RIVERSIDE DRIVE, 575—Attractive outside rooms; excellent board; $12.50 up. Apt. 25.

WEST END, 732 (95th)—Skylight room; running water, bath attached, $12 monthly; excellent table.

WEST END AV., 905 (89th)—High-class rooms; French table; $16 weekly.

WHY live in overcrowded Manhattan, when 30 min. from Wall St., delightful Staten Island beckons you to enjoy charming home surroundings, excellent food and congenial company at Evelyn Lodge. Weekly, with meals, single, $20; double, $30 up; 15 years one management. 71 Central Av., St. George. Booklet.

LADY will receive cultured paying lady guest in handsomely furnished apartment; Knabe grand; references; $35 weekly. Cathedral 8086.

ROOM for mother and board and care of child during day. Phone Riverside 4081.

PRIVATE family offers real home to refined gentleman. Tel. 1380 Academy.

COUNTRY BOARD.

New Jersey.

EAST ORANGE, N. J.—Elmwood Hotel; close to D., L. & W. station; American plan; excellent table; every room has private bath; also en suite; rates, $35 single, $40 double, weekly. Phone Orange 1481.

Westchester County.

BRONXVILLE — Delightful, comfortable home, choicest table; ideal commuting; 4 minutes from station; 30 minutes Grand Central; 61 Sagamore Rd.; phone Bronxville 2389.

MOUNT VERNON—A comfortable and convenient home for commuters; modern appointments; 30 minutes Grand Central. Telephone Hillcrest 5421-W.

Other Sections.

TOURISTS—To rent for season to one or two (preferably) gentlemen, beautiful large room and board in home with all modern conveniences, one block from and facing on same street, famous Hotels Bon Air, Vanderbilt and Partridge Inn. Further information address Mrs. A. L., 1,106 Hickman Road, Augusta, Ga.

WOODLEIGH, Towanda, Pa.—A delightful modern country home; owner, trained nurse and dietician; well heated, electricity, sun parlor, bracing air, fine drinking water, good food. Send for booklet. Address Miss Elizabeth Lamb.

COUNTRY BOARD WANTED.

ELDERLY lady wishes sunny room with simple meals in refined American family; $15 weekly. Responsible, 708 Columbus Av.

SITUATIONS WANTED—Female.

BOOKKEEPER-TYPIST, experienced; taking entire charge small office preferred. F 872 Times Downtown.

BOOKKEEPER, 6 years' experience, fully competent, credits, collections, correspondence. E 419 Times.

BOOKKEEPER, typist, five years' experience; full charge; $35. F 900 Times Downtown.

CHAMBERMAID, COLORED; HONEST, WILLING. RAIMIE, 35 EAST 127TH.

COMPANION-SECRETARY — Young lady, 25, refined, capable, wishes position with lady; will travel; references; salary $70. Phone Endicott 9525, Miss Tully.

COMPANION to lady, understand beauty culture, nursing; versatile; references. Columbus 9043.

COOK, housekeeper with girl 15, $1 Grove Terrace, New York. Phone 2980 Market.

DAY'S WORK—Colored girl; small family; mornings. 0610 Morningside. Reynolds, 118 W. 130th St.

DRESSMAKER "Tela." We make gowns, wraps, suits, coats; finest work, very lowest prices; Paris, Madrid, Fifth Av. experience. Bring your material. 504 West 148th.

DRESSMAKER
FITTER

High-class dressmaking establishment; competent in all its branches. J 887 Times.

FILING—Executive, age 21; expert; experience 15 years. K 46 Times.

GIRL wishes position, evenings or nights. Experienced cashiering; simple forms bookkeeping; office routine; salary moderate; capable willing worker. D 665 Times Downtown.

GIRL, colored, refined, lady's companion, office girl, light housework; high school graduate. Audubon 8306.

GIRL wants part-time job, housework. Write Pait, 100 West 148d.

GOVERNESS—Young lady, 25, refined, capable, teach grammar subjects, take charge one or two children, age 5 years up; salary $75; references; willing to travel. Phone Endicott 9525. Miss Tully.

GOVERNESS—Swiss, wants position, city preferred. Rockville Centre 1818.

HOUSEKEEPER, German, 32 years, single, one year America, excellent cook, wishes position with old lady. E 444 Times.

HOUSEWORKER—Neat reliable colored girl, good cook; best references; high-class only; answer for appointment, Miss N. Jackson, 652 West 160d St.

HOUSEKEEPER — German, for business couple; consider family of two. Write Mrs. Lamberty, 29 Claremont Av., 6 S.

HOUSEWORKER, chambermaid, waitress; whole, part time; days' worker; neat, trustworthy. Audubon 6774.

HOUSEWORKER, colored, reliable, cook, chambermaid, trustworthy; whole, part time; willing. Audubon 5160.

HOUSEWORK—Colored girl wants housework. Jay, 107 West 134th St.

KINDERGARTNER, takes children out after 3-5, or will keep all day if desired. Phone Riverside 2988.

LAUNDRESS, first-class, takes home fine washing, references. McDonald, 51 Columbus Av.

LAUNDRY—Fine washing done home. Mrs. Johnson. Tel. Astoria, 3116.

NURSE—Lady desires to place valued nurse, who has been with her eleven years, position with small child preferred; can be interviewed mornings between 9-11. Apt. 10A, 990 West End Av. Phone Schuyler 7974.

NURSE, children's, governess; best references. 160 Wadsworth Av., 181st. Wadsworth 9063 (302).

NURSE or maid, refined reliable girl; no cooking or washing. Audubon 0371.

NURSE, A1, practical, to invalid lady, convalescent case. Schuyler 7971.

SITUATIONS WANTED—Female.

NURSERY GOVERNESS, French; good references; city only. Write Bernand, 648 Amsterdam Av.

SEAMSTRESS, French, wishes work, day; help with children. Write A. G., 103 East 92d, care Mrs. Kellough.

SECRETARY—Young woman, Christian, refined, intelligent, excellent stenographer, accustomed to acting as amanuensis, desires position as secretary to literary man or woman; whole or part time. E 420 Times.

SECRETARY—Stenographer desires position, responsibility to executive; thoroughly efficient; capable assuming charge of office or department; six years' experience; $30. F 523 Times.

SECRETARY (Bookkeeper-Correspondent)—10 years' experience, complete charge; $35. E 487 Times.

SECRETARY, expert stenographer, Christian; office details; $30. E 605 Times.

STENOGRAPHER—Knowledge bookkeeping, thoroughly experienced, take charge small office; relieve busy executive of many details. G 27 Times.

STENOGRAPHER, assistant bookkeeper, neat beginner; American; $15. Miss N. Telephone 3693 Beekman.

STENOGRAPHER, typist, experienced, intelligent, neat appearance, will start at moderate salary. University 6950.

STENOGRAPHER, three years' general office experience, small establishment; $20. G 65 Times.

STENOGRAPHER assistant; Brooklyn experience; reference. Phone Stagg 0528.

WOMAN, American, with training and experience, desires post as confidential secretary to lawyer or business man, or supervision of growing children in private home. Room 24, Hotel Iroquois, N. Y. C.

YOUNG LADY, college education, four years' executive experience in theatrical field, desires responsible position; references. F 542 Times.

YOUNG LADY desires position as interpreter, experienced saleslady, Spanish, English, Italian. 610 West 113th St., Apt. 15.

A THOROUGHLY experienced nurse desires position; hours from 9 till 6; best references. A 72 Times.

GRADUATE NURSE, care of invalid or child. Phone 3291 Morningside.

SITUATIONS WANTED—Male.

ACCOUNTANT has two days open weekly; will make connections with accounting firm, preferably certified. E 434 Times.

ACCOUNTANT, junior, 20, high school graduate, Pace senior, typist, experienced bookkeeper, desires salary $18. F 886 Times Downtown.

ACCOUNTANT, 26, former auditor Income Tax Department, would like to connect with public accounting firm. E 488 Times.

ACCOUNTANT, tax expert; auditing, systematizing, bookkeeping arrangements. Raisman, 1,151 Broadway. Chelsea 6510.

ACCOUNTANT, semi-senior, 2 years' certified experience; references. F 900 Times Downtown.

AUTO WASHER, polisher, situation wanted. J 338 Times.

BOOKKEEPER, best experience, corporation accounting, highest references, reasonable salary. H. D. Newton, 93 Linden Av., Arlington, N. J.

BOOKKEEPER-CASHIER, 32, seeks position with reliable employer in accounting or sales work; no canvassing. E 500 Times.

BOOKKEEPER, 33, thoroughly experienced; excellent references; stenographer; reasonable salary. F 515 Times.

BOOKKEEPER, experienced, take full charge, desires position, small firm. B 55 Times.

BUTLER, smart Japanese; I can thoroughly recommend this young man as a competent butler, honest, sober and industrious; five years in my family. Apply Mrs. Goodman, 320 West 71st St. Endicott 4485.

BUTLER—Houseman, Japanese; long experience; references; small family; anywhere. H 576 Times.

BUTLER, European, single, desires position; best references. E

AUTOMOBILE EXCHANGE

ABBOT DETROIT ROADSTER

DODGE 23 SEDAN $393 CASH and $76 monthly. Here is a fine car that has had exceptional care by former owner. Its heating system assures winter comfort. New cord tires.

WARREN-NASH IS THE SAFE PLACE TO BUY YOUR CAR

STUDEBAKER 23 TOURING, $299 CASH and $58 monthly. Equipped with 2 bumpers, stop signal, spare tire, disc wheels, motormeter, mirror, &c. This is a rare bargain.

EACH CAR PRICED IN PLAIN FIGURES

NASH 23 TOURING, $395 CASH and $64 monthly. To all appearances a new car. Painted a rich Nash Blue. Has been thoroughly reconditioned by our own expert mechanics and carries our guarantee. Has disc wheels, spare tire and cover and a number of other extras. Brand new cord tires.

Many other in Roadsters, Tourings, Sport Models, Coupes and Sedans YOUR CAR IN TRADE. FREE STORAGE

WARREN-NASH MOTOR CORPORATION
1789 Broadway at 58th Street.
Open Evenings Columbus 7200

AUSTRIAN STEYR 1924, practically new, 6-cylinder special sport touring; very fast; equipped with cantilever springs, steel wheels, two extras; guaranteed for one year; low priced; worthy of investigation.
MINERVA AUTOS, INC.
247 Park Av. Murray Hill 2405.

BREWSTER, 1921, cabriolet and sedan.
CADILLAC, "61", suburban sedan.
PANHARD, 1921 town car (custom).
RENAULT, 1921 town car (custom).
LANCIA, 1921 cabriolet Fleetwood.
ROLLS-ROYCE, late coupe and sport.
DOUGLAS C. BURRELLE, INC.,
1,900 Broadway (68d St.) Columbus 2000.

BUICK '20, touring, 6 cyl. $225
BUICK '21, touring, 6 cyl. $390
BUICK '22, touring, 6 cyl. $525
BUICK '21, sedan, 6 cyl. $790
BUICK '21, coupe, 6 cyl., large model .. $790
BUICK '22, sedan, 6 cyl. $975
BUICK '22, sedanette, 6 cyl. $675
Many others to select from.
Small down payments, balance 8 months.
Open Evenings till 9 o'clock and Sunday.
HEIMS MOTOR SALES, INC.
Authorized Hupmobile Dealers.
120-128 East 149th. Mott Haven 7884-6085.

BUICK, 1923, RUNABOUT; $575; has just been beautifully repainted and renickeled; subject to any demonstration; at this price will sell quickly. Willys-Overland, Inc., Broadway at 50th St.

BUICK SEDAN, 1922, $400 CASH, balance monthly payments, 6 cylinder, excellent condition. BROWN'S, 66 Third Av.

BUICK coupe, three passenger; act quick; price $200. Bishop-McCormick & Bishop, 1,243 Fulton St., Brooklyn.

BUICK 1922 5-passenger touring; motor reconstructed; $700. Corporation Garage, 3,926 Broadway.

BUICK coupe, 1922, exceptional condition throughout; bargain; owner. Riverside 0481 (Apt. 4B).

BUICK sedan for sale; A1 condition. Telephone Circle 4899. Max Auto Painting, 250 West 54th.

BUICKS—Sedans, coupes, latest types; fully guaranteed. International Warehouse, 128 West 54th.

BUICK 1923, 7-passenger sedan; driven 2,800 miles; reasonable. 19 Central Park West.

BUICK 1920 coupe, seating four; original paint; upholstery like new. Franklin 3673.

BUICK 1923 coupe; mileage 1,100; very reasonable. 229 West 56th. Circle 5259.

BUICK 1922, California top, good condition; $775. Biltwell Garage, 340 East 48th St.

BUICK 1923 sport touring; mileage 800; reasonable. 229 West 56th. Circle 5259.

BUICK 1923 sedan; 5-passenger; sacrifice. Fischer, 136 West 52d. Circle 0618.

BUICK 1923 7-passenger sedan; very reasonable. 235 West 58th. Circle 3495.

BUICK sedan, 1923, 6-cylinder demonstrator. Bronx Buick Co. Kellog 1067.

BUICK 1922 sedan, 6 cylinder, sell at auction. BROWN'S, 66 Third Av.

BUICK 1923 touring, sell at public auction. BROWN'S, 66 Third Av.

CADILLAC 1923 imperial sedan.
CADILLAC 1923 4-pass. coupe.
CUNNINGHAM 1923 4-passenger sport.
CUNNINGHAM 1921 imperial sedan.
BUICK 1923 5-pass. sedan.
BUICK 1923 touring.
HUDSON 1923 coach.
FRANKLIN 1923 5-pass. sedan.
JORDAN 1923 5-pass. coach.
STUDEBAKER 1922 4-pass. coupe.
PACKARD single six sedan and touring.
PACKARD 3-35 Fleetwood town car.
DODGE 1923 sedan.
Trades considered. Time payments.
KAPLAN AUTO EXCHANGE,
122 7th Av., corner 51st. Tel. Circle 7098.

CADILLAC Healy town brougham.
CADILLAC enclosed drive.
PEERLESS 1923 sedan, like new.
PIERCE-ARROW '20 enclosed drive.
PIERCE-ARROW '23 touring dem.
PIERCE-ARROW '22 town land.
LANCIA and RENAULT town cars.
WINTON enclosed drive.

PIERCE-ARROW DISTRIBUTERS,
USED CAR DEPT.
233 West 54th St. and 236 West 59th St.

CADILLAC 1921 Amesbury Sub. Sedan.
CADILLAC 1921 Sedans, 5 and 7 Pass.
CADILLAC 1921 Lim. Roadster & Phaeton.
CADILLAC 1919 Phaeton and Limousine.
CRANE Simp., Latest Type Tour. & Chassis.
PACKARD 1923 Single-6 Limousine Sedan.
PACKARD 1922 Sedan "6."
PACKARD 1922 Twin Imperial Limousine.
PACKARD 1922 "Twin Six" Limousine.
PIERCE Delco Roadster, Brewster Body.
RICHARD AUTO EXCHANGE,
10 West 60th St. Columbus 5078.

CADILLAC 1921 7-Pass. Touring.
LINCOLN 4-Pass. Sport.
LINCOLN 1923 Roadster.
PACKARD 1923 "6" 4-Pass. Sport.
PACKARD 1921 Suburban Limousine.
PEERLESS 1922 7-Pass. Touring.
PAIGE 1922 Coupe.
PIERCE 1920 Limousine.
LINCOLN USED CAR DEPT.
216 West 58th St. Circle 6363.

CADILLAC "61" Imperial Sedan.
CADILLAC "61" Amesbury Limousine.
CADILLAC "59" Town Car.
LOCOMOBILE 1921 Suburban Sedan.
PEERLESS 1920 Speedster.
BUICK 1923 "6" Sport Runabout.
GEORGE LAMBERTY,
1,866 Broadway. Columbus 9810.

CADILLAC USED CARS—ALL MODELS.
Uptown Cadillac Corporation.
7 West 61st St. (Used Car Dept.)
PHONE COLUMBUS 7700.

CADILLAC, 61, all body styles; Lincoln 1923 sedan. L. F. Jacod & Co., 1,860 Broadway, Columbus 7541.

CADILLAC, 1924, model V-63, 7-passenger suburban sedan; one day old. Scott, 136 West 52d. Circle 3222.

CADILLAC 1921 Amesbury suburban; sell reasonable. 19 Central Park West. Columbus 8894.

CADILLAC 61, four-passenger coupe; make offer. Knickerbocker, 1,604 Broadway, at 53d.

CADILLAC 1921 coupe; exceptional condition; sacrifice. 19 Central Park West. Col. 8894.

CADILLAC 1923 coupe; like new sacrifice. Fischer, 136 West 52d. Circle 0618.

CADILLAC, large model limousine, to settle estate. Newport Garage, 150 West 56th.

CADILLAC "61" SUBURBAN SEDAN, run 8,000 miles. Burrelle, 1,900 Broadway.

CADILLAC landaulet, good condition; $400. Hirschbein, 137 West 80th.

CADILLAC 61, 5-passenger sedan; like new. Powers. Columbus 3725.

CADILLAC 61 suburban; like new. Powers, 19 Central Park West.

CUNNINGHAM

1920 six-passenger touring, with special California top; also open top, newly painted Denmark blue; must sell; good opportunity to buy a high grade car at very low price. Apply Restaurant, 106 West 45th.

CUNNINGHAM, late model sport touring; bargain. Newport Garage, 150 West 56th.

DANIELS imperial sedan. Can be seen Knickerbocker, 1,604 Broadway, at 53d St.

DODGE Brothers screen, 1922, fully equipped, in good condition; ready to use. Bishop-McCormick & Bishop, 1,243 Fulton St., Brooklyn.

DODGE TOURING, 1923, PRACTICALLY NEW; WILL GIVE LIBERAL TERMS TO RESPONSIBLE PARTY. PHONE JOHN 3040.

DODGE Brothers 3-passenger coupe; repainted, good running condition. Bishop-McCormick & Bishop, 1,243 Fulton St., Brooklyn.

DODGE Brothers sedan, late 1923 model; reconditioned. Bishop-McCormick & Bishop, 1,243 Fulton St., Brooklyn.

FIAT TOURING (BABY) MODEL 501.

Tip-top condition in every way; can be bought at a low price. Oakland Motor Car Co., 225 West 58th St. Open evenings.

FIAT, 1923, 6-cylinder, 5-passenger sedan, body by Brewster. Can be seen 215 West 88th. Schuyler 9020.

GARDNER sedan, 1924 model; must transfer contract at substantial discount. Telephone Prospect 8567.

GRANT 1921 touring, first-class condition in every way; $350. Oakland Motor Co., 225 West 58th. Open evenings.

HUDSON-ESSEX—Select your car new and get the benefit of these beautiful Fall days; many models overhauled and refinished like new, ready for immediate delivery; a model for every purse. Hudson-Brisbane Car Corp., 1,771 Broadway. Circle 6880. Open evenings.

HUDSON touring limousine, 1921; good condition; real bargain. Finance Co. Bryant 1433.

JORDAN 1923 sedan, like new, very little mileage; make offer now. Erhardt, 228 West 58th St., 2d floor. Phone Circle 9506.

LANCIA LIMOUSINE, LATE MODEL. Perfect in condition and appearance. Ask for Wallach, BROWN'S, 66 Third Av.

LINCOLN sedan, almost new; original paint; excellent opportunity new car buyer. Knickerbocker, 1,604 Broadway, at 53d St.

LINCOLN suburban limousine, 1924; never used; paid $6,650, will sell for $5,900; private. Phone Endicott 8341.

LINCOLN 1922 Judkins; 5-passenger sport sedan; sacrifice. Fischer, 136 West 52d.

LOCOMOBILE limousine; Healy body, wonderful condition, private ownership; must sacrifice; phone for appointment. Riverside 1416, Apt. 18.

LOCOMOBILE LIMOUSINE, LATE MODEL, splendid condition, owned privately. Seen at BROWN'S, 66 Third Av.

LOCOMOBILE, Sport, Series Seven; like new. Knickerbocker, 1,604 Broadway, at 53d St.

MARMON 1924 2-pass. speedster, driven less than 2,000 miles; two new spare tires, bumper, shock absorbers, &c.; you can save $800 if you act quick. Phone Prospect 3867.

MAXWELL LATEST TYPE SEDAN, with disc wheels, newly painted a beautiful two-tone brown; also equipped with many extras; this car can be bought at a very low price and easy terms. Willys-Overland, Inc., Broadway at 50th. Open evenings.

MAXWELL, late 1922 touring; first-class condition; thoroughly equipped. Bishop-McCormick & Bishop, 1,243 Fulton St., B'klyn.

MAXWELL coupe, 4-passenger, very late model; must sacrifice. Call mornings, Glenmore 5100.

MAXWELL 1921, with winter top; must be sold; no reasonable offer refused. Watkins 2069.

MINERVA, 6 cyl. dem. chassis.
RENAULT, special town car.
FIAT, special town car.
MINERVA, 4-cyl. cabriolet, $850.
DORRIS, late chassis, 6 cyl.
MINERVA AUTOS, INC.,
247 Park Av. Murray Hill 2405.

OAKLAND touring, with all year top; thoroughly reconditioned and guaranteed; bargain. Oakland Motor Car Co., 225 West 58th St. Open evenings. Circle 4300.

OAKLAND, 1923, sedan, run less than 6,000 miles, practically like a new car; real bargain. Oakland Motor Car Co., 225 West 58th St. Open evenings.

PACKARD; single-six; 133 inch, 7-passenger sedan limousine, very low mileage; just refinished, double tire carrier, two new spares, fully equipped. Packard Motor Car Co. or New York, 1,861 Broadway. Columbus 8900.

PACKARD; single-six; 126 inch, 5-passenger sedan; excellent condition throughout; low mileage; good tires and spare; bumpers, &c. Packard Motor Car Co. of New York, 1,861 Broadway. Columbus 8900.

PACKARD; single-six; 126 inch, 5-passenger sedan limousine, original paint, very good; fully equipped. Packard Motor Car Co. of New York, 1,861 Broadway. Columbus 8900.

PACKARD twin Fleetwood 1919 runabout; excellent condition; no dealers. Belnord Auto Storage, 87th St. Schuyler 5800. George Flynn.

PACKARD 1921 roadster, twin six; perfect condition; new tires; standard body; will sacrifice. Call Spring 9508.

PACKARD 1923 single six sport touring; disk wheels; like new; sacrifice. J. W. Kass, phone Circle 2720.

PACKARD Single Six sedan, coupe and touring; almost new. Knickerbocker, 1,604 Broadway, at 53d St.

PACKARD 1923 sedan, 7-passenger, low mileage, $2,700. R. L. Dempsey, Vanderbilt 6831.

PAIGE touring, looks and runs like new; $350. Oakland Motor Car Co., 225 West 58th St. Open evenings.

PAIGE 1922, 4-passenger sport; perfect throughout; bargain. Riverside 0481, Apt. 4B.

PEERLESS, Berline sedan; practically new; run less than 300 miles; special upholstery cloth; changes in owner's Winter plans necessitate selling; original cost $4,800; will sacrifice for immediate sale. Regent 3526.

PEERLESS COUPE, 1921; $1,200; might exchange for limited stock, or diamonds; newly painted, splendid condition, fine for lady or doctor. For particulars telephone Whitehall 5229.

PIERCE-ARROW 1924 4-passenger roadster, costing $7,700, perfect, must sacrifice before 5 P. M. Saturday. J. F. Mulqueen, 300 Central Park West.

PIERCE-ARROW roadster; sacrifice, going to Europe; best offer takes it. Seen at Grand Garage, 201 West 64th.

PIERCE-ARROW, late 38, Delco dual landaulet. Powers, 20 Central Park West.

RENAULT town car 1922, 18 HP.; perfect condition; private garage, 344 West 70th, or phone Bryant 7700.

STAR sedan, 1922 model; price reasonable. Bishop-McCormick & Bishop, 1,243 Fulton St., Brooklyn.

STEARNS-KNIGHT touring, excellent bargain. Willys-Overland, 610 West 125th; open evenings.

STUTZ coupe, late model, 6 wire wheels, 6 cord tires, Rolls-Royce lamps, painted beautiful maroon; handsomest coupe in city; cost $5,000, sacrifice; terms to responsible party. Henry Goodman, Bethlehem Sales Co., 228 West 56th St., 2d floor. Phone Circle 9506.

VELIE sedan, looks and runs like new; many extras; any demonstration. Harmonie Garage, 167th St. and Amsterdam Av.

WILLYS-KNIGHT SEDAN, late model, used very carefully by former owner, run only 7,000 miles; the only one in stock; open for reasonable offer. Willys-Overland, Inc., Broadway at 50th St. Open evenings.

WILLYS-KNIGHT coupe, sedan, nearly new, perfect condition, extra equipment; $1,850. Hobson Oil Co., 1,974 Broadway (67th).

WILLYS-NIGHT 1923 7-passenger touring, excellent. 610 125th; open evenings.

WILLYS-KNIGHT, 1923 sedan; very reasonable. 229 West 56th. Circle 5259.

Our used car sale ends today. A few exceptional bargains left:
1921 Franklin Sedan
1921 Premier Touring
1921 Stutz Touring
1921 Willys-Knight Touring
1923 Willys-Knight 7-passenger Sedan
1923 R. & V. Knight Sport.
R. & V. Motor Co., 38 West 62d St.

Motor Trucks.

TRUCK—Have brand new Bethlehem truck, never been used, sacrifice at one-half price; investigate immediately. Goodman, 226 West 56th St., second floor. Phone Circle 9506.

FORD worm-drive truck, panel body, 1 ton, in excellent running condition. Bishop-McCormick & Bishop, 1,243 Fulton St., Brooklyn.

Automobiles for Rent.

CADILLAC—Attractive late model, superior service, for hire for day, week or month; moderate rate for shopping and calling. Lenox 0528 and 8986.

CADILLAC, Packard, $2.60 hour, shopping; monthly, $350 up; best references. Lehigh 6582.

CADILLACS or Packards by hour, day, or month; reasonable rate. Riverside 9224.

PACKARD twin limousine, excellent condition; monthly rental, reasonable rate. Circle 1740.

PIERCE-ARROWS — Classy limousines, $3 hourly; special weekly, monthly rates. Endicott 0121.

ROLLS ROYCE AND LOCOMOBILE LIMOUSINES, very smart; liveried chauffeurs, prompt service, reasonable rates. Columbus 9263.

ATTRACTIVE Pierce-Arrow, hour, day, week, month; owner drives; reasonable. Endicott 5628.

YOUR Cadillac awaits you! Frank L. Smith, Inc., 321 West 54th St. Columbus 1763.

Automobiles Wanted.

AUTOMOBILES WANTED, ALL MAKES; LATE MODELS; CASH WAITING; HIGHEST PRICES PAID, 5,044 B'WAY (215TH), WADSWORTH 9450.

CASH FOR CARS.
IMMEDIATE ACTION. PHONE KELLOGG 0222.

PRIVATE owners, sell your car through broker; reasonable fee (no dealers); send for terms. Bultmann, 527 5th Av.

SELL your car for cash; we have customers waiting. Mr. Nier, 761 Park Place, Brooklyn.

SELL your car for cash; customers waiting. Nier, 761 Park Place, Brooklyn.

Automobile Bodies.

BODIES—SACRIFICE—BODIES.
New and used sedans, tourings, speedsters, taxis, &c. Arena, 136 West 52d (store).

Automobile Storage.

AUTOMOBILE DEAD STORAGE.
$6 per month up, in fireproof warehouses.
JULIUS KINDERMANN SONS,
1,360 Webster Av. (170th.) Tel. 0195 Jerome.

DEAD STORAGE — AUTOMOBILES, $6 MONTHLY AND UP. 310 WEST 148D. AUDUBON 0504.

Loans on Automobiles.

LOANS to automobile owners while in your possession; strictly confidential. Peerless, 126 West 52d St. Circle 5743.

LIBERAL automobile loans quickly arranged; your possession or storage; confidential. Circle 8049.

THE WEATHER.

WASHINGTON, Nov. 2.—High barometric pressure prevailed during Friday generally east of the Mississippi River, with the centre of maximum pressure Friday night off the north Atlantic coast. The weather chart on Friday night also showed high barometric pressure over the far Northwest and centres of minimum pressure over Manitoba and over Southwestern Louisiana.

The temperature rose during Friday almost generally over the country, and readings Friday night were above the normal over the Northern States from the Great Lakes westward, but continued below normal in the Eastern and Southern States.

In the Middle Atlantic and New England States the weather will be generally fair and somewhat warmer on Saturday and will become unsettled on Sunday, with probably rain in the Middle Atlantic States and Southern New England. In the South Atlantic States the weather will be unsettled and showery Saturday and probably Sunday, with somewhat higher temperature in the Carolinas. In the East Gulf States, Tennessee and Kentucky there will be rain Saturday and fair and somewhat cooler on Sunday. In the upper Ohio Valley and the lower lake region cloudiness will increase during Saturday and be followed by rain Saturday night or Sunday with moderate temperature.

COUNTRY-WIDE WEATHER CONDITIONS.

Observations at United States Weather Bureau stations during the twenty-four hours preceding 8 P. M. yesterday:

Station.	High.	Low.	Temperature. Barom-eter.	Rain fall.	Weather.
Abilene	70	40	29.96	..	Cloudy
Albany	50	28	30.52	..	Clear
Atlanta	56	40	30.34	..	Cloudy
Atlantic City	52	34	30.54	..	Clear
Baltimore	52	32	30.54	..	Clear
Bismarck	64	32	29.92	..	Pt. cl'dy
Boston	54	34	30.54	..	Clear
Buffalo	54	36	30.40	..	Clear
Charleston	64	46	30.32	..	Cloudy
Chicago	56	36	30.28	..	Pt. cl'dy
Cincinnati	60	32	30.34	..	Clear
Cleveland	56	32	30.36	..	Clear
Denver	54	30	30.04	..	Clear
Detroit	54	38	30.32	..	Clear
Galveston	72	54	29.90	1.36	Cloudy
Helena	54	32	30.24	..	Clear
Jacksonville	68	60	30.20	.01	Cloudy
Kansas City	52	42	30.14	..	Cloudy
Los Angeles	72	54	30.12	..	Clear
Milwaukee	54	34	30.24	..	Pt. Cl'dy
Minneapolis-St. Paul	46	40	30.06	..	Cloudy
New Orleans	60	58	30.02	..	Rain
New York	52	38	30.56	..	Clear
Oklahoma	42	40	30.06	.64	Rain
Philadelphia	54	36	30.56	..	Clear
Pittsburgh	56	32	30.40	..	Clear
Portland, Me.	48	28	30.56	..	Clear
Portland, Ore.	62	50	30.84	..	Pt. Cl'dy
Salt Lake City	58	36	30.12	..	Cloudy
San Antonio	84	58	30.04	.04	Cloudy
San Diego	68	52	30.08	..	Clear
San Francisco	66	52	30.20	..	Clear
Seattle	56	48	30.30	.12	Pt. Cl'dy
St. Louis	60	42	30.18	..	Cloudy
Washington	52	28	30.54	..	Clear

Northern New England—Fair and warmer Saturday; Sunday cloudy, with moderate temperature.

Southern New England and Eastern New York—Fair and somewhat warmer Saturday; Sunday cloudy, followed by showers.

Eastern Pennsylvania New Jersey, Delaware, Maryland and District of Columbia—Partly cloudy and warmer Saturday; Sunday unsettled, probably followed by rain.

Western Pennsylvania and Western New York—Partly cloudy Saturday; Sunday unsettled, probably rain; moderate temperature.

NEW YORK CITY WEATHER RECORDS.

Official Temperature.

3 AM	41	12 M	46	6 PM	47	46
6 AM	40	3 PM	49	7 PM	47	46
8 AM	41	2 PM	51	8 PM	47	46
9 AM	44	3 PM	51	9 PM	47	46
10 AM	48	4 PM	50	10 PM	47	46
11 AM	50	5 PM	48			

Average temperature yesterday, 45.
Average same date last year, 52.
Average same date for 46 years, 49.

Barometer, 30.62 at 8 A. M.; 30.56 at 8 P. M.
Humidity, 68 at 8 A. M.; 81 at 8 P. M.
Wind at 8 A. M., east, velocity 6 miles; at 8 P. M., south, velocity 10 miles.
Weather, clear at 8 A. M.; clear at 8 P. M.

Weather in Cotton and Grain States.

Special to The New York Times.

WASHINGTON, Nov. 2.—Forecast:

North and South Carolina—Increasing cloudiness, somewhat warmer, rains Saturday; Sunday rain.

Georgia—Rain Saturday; Sunday clearing; moderate temperature.

Florida—Showers Saturday; Sunday cloudy; mild temperature.

Extreme Northwest Florida, Alabama and Mississippi—Rains Saturday; Sunday fair; moderate temperature.

Tennessee and Kentucky—Unsettled, probably rain Saturday; sunday clearing, cooler.

Ohio—Cloudy Saturday, probably showers in southwest in late afternoon; Sunday showers, moderate temperature.

Illinois—Mostly cloudy Saturday and Sunday, probably showers south by Saturday afternoon or night; somewhat cooler Sunday north.

Indiana—Mostly cloudy Saturday and Sunday, probably showers by Saturday night south; little change in temperature.

Lower Michigan—Partly cloudy to cloudy Saturday and Sunday; somewhat colder Sunday.

Wisconsin—Partly cloudy Saturday and Sunday; slightly cooler Sunday.

Missouri—Cloudy Saturday, probably showers; Sunday generally fair north, probably unsettled south; somewhat cooler Sunday north.

Minnesota—Generally fair Saturday and Sunday; somewhat cooler Saturday north and west and southeast Sunday.

Iowa—Mostly cloudy Saturday; Sunday probably fair, somewhat cooler.

North Dakota and South Dakota—Mostly cloudy Saturday, cooler; Sunday generally fair.

Nebraska—Generally fair Saturday, cooler northwest and east and south Saturday night; Sunday fair.

Fire Record.

A.M.

1:15–478 W. B'way; Edward Goldberg ..... Loss. Not given.
2:10–1,467 Boston Road, Bronx; building course of construction. Honora Building Co. ..... Not given.
2:45–188 6th Av.; Johnson & Co. ..... Not given.
5:25–100 W. 139 St.; not given. Not Given
5:40–1,958 Washington Av.; Bronx; James Phelan ..... Not given.
7:25–8th St. & 8th Av.; automobile, Charles Brown ..... Not Given
9:15–445 E. Tremont Av., Bronx; Georges Pulson ..... Not Given
10:10–4,195 Park Av.; Bronx; Louis Greenberg ..... Not given.

P.M.

12:01–509 West 122 St.; Mrs. John Agles ..... Loss. Trifling.
12:40–242 5 Av.; Dobbs & Co. ..... Not given.
1:10–151 W. 54 St.; Arena Auto School ..... Not given.
1:15–56 W. 109 St.; fire in stove ..... Trifling.
2:10–1,763 Madison Av.; not given. ..... Not given.
3:00–Battery Pl. and West St.; not given ..... Trifling
3:45–166 W. 18 St.; Bleaching Co. ..... Not given
4:00–117 W. 61 St.; L. Kuhn ..... Not given
4:30–1,237 Southern Boulevard, the Bronx; M. Vasco, ... Not given
4:55–3 W. 87 St.; Dora Harke ..... Slight
5:30–120 W. 53 St.; N. Y. Edison Co. ..... Not given
5:35–1,322 Southern Boulevard, the Bronx; not given ..... Not Given
5:35–1,265 Amsterdam Av.; Commonwealth Bank ..... Not given
5:40–215 W. 70 St.; not given ..... Not given
6:30–114–116 Bleecker St.; F. Greasman & Sons ..... Not given
9:00–436 9 Av; Miss Hynes ..... Not given
9:05–99 St. and Columbus Av.; Thomas Bent ..... Not given
9:20–42 West 27 St.; Cloak and Suit Button Co. ..... Not given
9:25–520 Broadway; Modern Leather Goods Co. ..... Not given
10:10–1,000 Park Av.; not given. Not given

Police Department.

Commissioner Richard E. Enright issued this order yesterday:

Transfers and Assignments.

SERGEANTS.

Patrick Coggins, from 25th Precinct to 47th; Albert J. Stroh, from 54th Precinct to 47th, assignment to bicycle duty discontinued; William J. Ferrick, from 85th Precinct to 47th; John F. McNamara, from 96th Precinct to 125th; Max Lowe, from 125th Precinct to 85th; Jeremiah O'Connor, from 1st Precinct to Traffic Precinct C. From 47th Precinct to Precincts indicated—John F. McLaughlin, 25; David J. Goss, 96.

PATROLMEN.

Valentine J. Stumpf, from 81st Precinct to 26th, assignment to mounted duty discontinued; Albert E. Smith, from 30th Precinct to 43d, assignment to mounted duty discontinued; John J. Keys, from 112th Precinct to Traffic Precinct B, assignment to duty in Traffic Towers, assignment to bicycle duty discontinued; Jeremiah R. O'Connor, Traffic Precinct B, assignment to duty in Traffic Towers discontinued; Oliver J. Brigley, from Traffic Precinct B to 1st.

From Headquarters Division, Training School to precincts indicated—John Ehre, 23; Mack D. Williams, 29; John McMullen, 26; Michael R. Hennessey, 91.

Temporary Assignments.

PATROLMEN.

Herman Meyer, 18th Precinct to Detective Division, to duty in office of the District Attorney, Bronx, to Nov. 11; Nicholas J. Majewski, 81st Precinct to Headquarters Division, to duty in Division of Repairs, for 14 days, from Nov. 2; John McDonough, 22d Precinct to 77th Precinct, assigned to day squad, for 30 days, from 8 A. M., Nov. 6.

From precincts indicated to Detective Division, to duty in office of the District Attorney, New York County, for 15 days, from Nov. 1 to Nov. 16—Edward Finn, 5; David Sheehan, 13; Walter Rose, 16; Thomas Hudson, 26; Alfred Bartro, Traffic A.

Assignment Discontinued.

PATROLMAN—John J. Keys, 112th precinct, to 3d Inspection District, to duty in raided premises (temporary), is discontinued, from Nov. 2.

Leave Without Pay.

PATROLMAN—John H. Ward, 53d precinct, for 1 day, from 4 P. M., Nov. 4, 1923.

Fines Imposed.

PATROLMEN—George S. Terminello, 28th precinct, Sept. 27, failed to leave vacation address with commanding officer—1 day.

Daniel Mandell, 28th precinct, Sept. 13, improper patrol, in conversation, 2 days; Sept. 25, improper patrol—1 day.

Walter Hard, 28th precinct, Sept. 28, absent from strike post—1 day.

John D. Breen, 32d precinct, Sept. 27, absent from reserve duty; absent from reserve duty—3 days.

Edward J. Koch, 38th precinct, July 23, absent from posts—1 day.

Edward M. Berran, 45d precinct, Sept. 5, improper patrol—2 days.

Joseph Falke, 46th precinct, Sept. 4, absent without leave—3 days.

William G. H. Moder, 49th precinct, Sept. 4, absent from post, seated in chair—2 days.

Carl L. Reu, 51st precinct, Aug. 3, absent from post and relieving point—2 days; Aug. 21, absent from outgoing roll-call and patrol duty—2 days.

Rudolph Kerchof, 65th precinct, Sept. 25, absent from strike post—2 days.

Christopher F. Cunningham, 74th precinct, Oct. 2, absent without leave; made false statement—3 days.

Reprimanded.

PATROLMEN.

Daniel J. Tansey, 24th Precinct, Aug. 28, loaned his service revolver to patrolman without permission.

Joseph Fiske, 40th Precinct, Sept. 25, failed to wear white regulation gloves.

Louis Regonini, 47th Precinct, Oct. 2, absent from school crossing.

Charles Kane, 91st Precinct, Sept. 21, failed to signal.

Charges Dismissed.

PATROLMEN.

Thomas J. Fitzpatrick, 5th Precinct, Sept. 11, reported late for duty at Field Day games.

Daniel Eberle, 26th Precinct, Sept. 14, failed to prevent, discover or report burglary.

John P. Donoghue, 111th Precinct, Sept. 1, sitting on chair in booth.

Samuel Alexander, 113th Precinct, Sept. 20, absent from outgoing roll-call.

Henry J. Tiedeman, 20th Precinct, Sept. 20, absent from booth post.

Appointed.

SPECIAL PATROLMEN—Albert Schimanski, with the Harlem Hebrew Institute.

Charles Terrents, with New York Central R. R. Co.

Jeremiah O'Keefe, with Bellevue and Allied Hospitals.

Charles B. Olsen, with New York Rapid Transit Corporation.

John T. Foote, with the Corn Exchange Bank.

Cornelius Cronin, John H. Jones and Miles Cooling, with Italia-American Shipping Corporation.

Anthony Betz, with the National City Bank.

Charles M. Taylor, Henry C. Wagner and Frederick Pensel, with the Woodlawn Cemetery.

William G. Kingston, with Department of Licenses.

Resignations Accepted.

PROBATIONARY PATROLMAN—Patrick J. Healy, 32d Precinct.

SPECIAL PATROLMEN—James Cunningham, with Fidelity-International Trust Co.; Frank J. Conklin, with Frederick Loeser & Co.; William P. McDonald, with United American Lines; Edward C. Purdy, with the National City Bank; Gabriel Roche, with the New York Central R. R. Co.; Edgar Suling, with the Woodlawn Cemetery; Peter Quinn, with New York Consolidated R. R. Co.

Fire Department.

Chief John Kenyon issued this order yesterday:

Assignment Corrections.

General Order 4, paragraph 1, dated Jan. 30, 1920, is corrected as to Assignment Cards.

MANHATTAN—BRONX.

For Stations 161, 17-122, 17-123, 17-124, 17-125, 17-131, 17-132, 17-153, 17-154, 17-155, 17-561, 17-562, 17-563, 17-564 and 17-565. New cards for these stations have been issued; envelopes in which these cards have been issued will be promptly returned to the Office Chief of Department. Above assignments to take effect at 9 A. M., Nov. 3, 1923.

RICHMOND.

The following fire alarm boxes are equipped with keyless doors:

112, Foot of Lincoln Av.; 113, Midland Av. and 8th St.; 131, Midland Av. and 4th St. (location changed from Midland Av. and 2d St.). Assignments same as at present.

Location of fire alarm box., to read: Station 268, N. E. corner Fingerboard Road and Grant Av.

BROOKLYN.

Corrections to General Order 87, Oct. 24: 1443, 1445, 1493, H. and L. Cos., 3d alarm, to read: 122; 1479, H. and L. Cos., 1st alarm, to read: 114–48.

QUEENS.

Corrections to General Order 38, Oct. 25: Dummy station 4,940, Cedar Lane, 2,500 feet south of Old South Road—Assignments same as for Station 2-640.

Election Day Arrangements.

Chiefs of Battalion in whose districts the following precinct houses are located will detail, on Election Night, Nov. 6, one fireman, with two lengths of hose (1½-inch, if so equipped), nozzle and spanner. Company Commanders making details will confer with the Police Precinct Commanders so that in precincts where conveyances are to be in service, they may call at company quarters.

All necessary precautions will be taken in responding to alarms throughout the city where large assemblages of people congregate.

In case of any fire in the streets in immediate vicinity of company quarters, commanding officers are directed to have them immediately extinguished by using a line of hose from the nearest hydrant.

MANHATTAN.

Precinct.	Precinct.
1—Old Slip.	29–163 East 51st St.
4–15-20 Beach St.	31–153 East 67th St.
5–9 Oak St.	32–134 West 100th St.
13–213 Clinton St.	33–229 West 123d St.
14–135 Charles St.	38–239 West 135th St.
15–321 5th St.	39–177 West 104th St.
16–258 Mercer St.	40–1,854 Amsterdam Av.
21–351 East 22d St.	
23–138 West 30th St.	42–177th St. and Haven Av.
25–180 East 35th St.	
26–845 West 47th St.	43–148 East 126th St.
28–150 West 68th St.	

BRONX.

45–257 Alexander Av.	51–1,415 Williamsbridge Road.
46–3d Av. and 160th St.	53–3,016 Webster Av.
47–1,086 Simpson St.	56–229th St. & White Plains Av.
48–1,925 Bathgate Av.	
50–Sedgwick Av. and 167th St.	57–Kingsbridge Terrace & Perot St., Kingsbridge.

RICHMOND.

65–1,590 Richmond Terrace, West New Brighton.	66–32 Beach St., Stapleton.

BROOKLYN.

67–2,951 West 8th St.	87–1,661 Atlantic Av.
68–96th St. & 5th Av.	88–653 Grand Av.
70–Bay 22d St. corner Bath Av.	89–44 Rapelyea St.
72–Avenue U & East 15th St.	91–17 Butler St.
73–Avenue U & East 16th St.	93–27 Poplar St.
78–1,830 Brooklyn Av.	94–16 Ralph Av.
76–4,302 4th Av.	97–627 Gates Av.
78–575 5th Av.	98–296 Classon Av.
76–67 6th Av.	97–179 Wilson Av.
80–Avenue G, near East 95th St.	102–2 Lee Av.
82–35 Snyder Av.	103–171 Bushwick Av.
83–484 Liberty Av.	105–363 Bedford Av.
85–2 Liberty Av.	104–43 Herbert St.
	108–145 Greenpoint Av.

QUEENS.

109–85 4th St., L. I. City.	116–Sherman and Catalpa Sts., Glendale.
111–152 Grand Av., Astoria.	
112–B'way and Court St., Newtown.	120–Flushing Av. and Fulton St., Jamaica.
113–42 N. Prince St., Flushing.	

It is expected that members of the uniformed force will have voted before reporting for duty at 9 A. M. on Tuesday, November 6. Where it is shown that they were unable to do so for reasons beyond their control, a reasonable time

BUSINESS OPPORTUNITIES

Bank and business references required under this classification.

CAPITAL WANTED.

HIGH rate of interest offered on loan of $10,000 for 12 months by incorporated firm of exporters and importers; lender can have absolute control funds; professional money lenders don't reply. E 785 Times Downtown.

CAPITAL TO INVEST.

CAPITAL FURNISHED.

I have an organization of trained security salesmen who have had years of experience; their record of successful campaigns is an enviable one.

To corporations in need of financing, who can stand rigid investigation, who have a satisfied list of stockholders, this organization is available.

No promotions considered.

References of highest class furnished and expected. S 241 Times.

YOUNG MAN will invest $1,000 with services, legitimate business. 179 N. Y. Times Brooklyn Branch.

FINANCING AND LOANS.

LOANS TO AUTOMOBILE OWNERS, CAR REMAINING IN YOUR POSSESSION; LOANS GRANTED WITHIN TWENTY-FOUR HOURS; STRICTLY CONFIDENTIAL. PEERLESS SALES CORPORATION, 206 WEST 52D. CIRCLE 6743.

LOANS ON RECEIVABLES, NOTES, ACCEPTANCES AND RENTS; QUICK ACTION. EMPIRE PURCHASING CORPORATION, 68 WILLIAM ST. JOHN 6157.

LOANS on automobiles; notes, trade acceptances and short-term mortgages bought. Loans, 1,457 Broadway, Room 812.

PRIVATE party loans money; large or small amounts; state security you can offer. Y 787 Times Annex.

AUTOMOBILE OWNERS—Obtain loans while using car; quick answers; confidential. Bryant 2885.

LIBERAL LOANS ON AUTOMOBILES. Room 1009, 1,819 Broadway. Columbus 10192.

BUSINESS CONNECTIONS.

BUSINESS MAN, Hollander, from West Indies, leaving for Holland, Germany, Belgium, France, Austria, England, transact important, urgent business; secure representations for United States; references. F 544 Times.

ARCHITECTURAL and engineering work; designer and superintendent; will call for interview without obligation. E 741 Times Downtown.

MAIL ORDER NEWS, 500 5th Av.: explains mail order business; November issue 25c.

FOR SALE.

STORES and apartments being completed at Hackensack, N. J., main highway, heavy traffic; suitable for drug store, grocery, delicatessen; wonderful opportunity for right party; neighborhood being rapidly built up; good class people; no competition; reasonable rent or will sell on terms. Inquire Boundary Realty, 30 Church St., N. Y., or Essex and Prospect Av., Hackensack, N. J.

OPPORTUNITY to buy HIGH-CLASS ROAD HOUSE and HOTEL; open year round; location Northern Jersey; main road from New York City to Orange County; thousands of cars; completely furnished and equipped and running; modern in every respect; offered at a very low figure owing to illness of owner. Albert O. Bogert, 31 Prospect St., Ridgewood, N. J. Phone 1963 or 1334.

PLANT of machines, consisting of tucking, pleating, hemstitching and binding machine. For full particulars write for itemized list. Weldenfeld Bros., 610 Arch St., Philadelphia, Pa.

RESTAURANT, well-established; long lease, with fixtures; excellent opportunity. Theodore Roosevelt Apartments, 1,475 Grand Concourse. Inquire at premises after 7 P. M.

BUSINESS for sale because of sickness; $2,000, $500 down, easy payments. Diamond, 48 West 20th.

LEASE and fixtures for sale; old established dry goods store; West Side. S 268 Times.

A WELL established dry goods and clothing store for sale in Connecticut. Y 2135 Times Annex.

BEAUTY parlor, established fifteen years; exceptional opportunity. B 1149 Times Harlem.

AUTO renting business at sacrifice; must leave city. Lenox 8030.

BUSINESS SERVICE.

CONSULT me on furniture and rugs; better values and where to get them. Henry C. Meyer, 12 East 37th St. Caledonia 4589.

MISCELLANEOUS.

WONDERFUL opportunity; basement about 8,000 square feet and window showing in Brooklyn department store; suitable floor-coverings and light furniture for rent. E 787 Times Downtown.

We're Cranks on the Woolen Question

So are our very good friends, Hart Schaffner & Marx. And way back last January when we were planning something that's going to commence next week (see newspapers Monday, Nov. 5th) we agreed that the world's finest fabrics were none to good for what we had in mind. Of course we got them! Where there's a will etc., etc. . . . But wait and see. Monday's the day.

Wallach Bros

Broadway, below Chambers
Broadway, cor. 29th
245-249 West 125th
3d Ave., cor. 122d

Hart Schaffner & Marx Clothes

AUCTION SALE

This Day at 2:30 P. M.
ON PREMISES
20 West 57th Street
of
Choice Antique & Modern
ORIENTAL Rugs and Carpets
By Order of George B. Minassian
Retiring From Retail Business
GEORGE W. EVANS, Auctioneer.

SAY FIRM UNLOADED AS CRASH NEARED

Deery Admits He Sold $4,878,000 in Customers' Securities for Ruskay & Co.

$10,000,000 IS INVOLVED

Bankruptcy Witness Says Transactions Occurred Within Ten Weeks of Failure.

Stanis J. Deery, who described himself at the McMasters & Co. bankruptcy investigation last Summer as a "broker's hockshop," admitted yesterday at the bankruptcy investigation of S. S. Ruskay & Co. that within ten weeks of the failure of that brokerage firm for $10,000,000, in the Spring of 1922, he sold $4,878,000 worth of securities for Ruskay & Co.

His testimony came about through the statement of Herman J. Hayes, an accountant, to Federal Referee Harold J. Coffin that the securities were the property of customers of the firm and were sold almost immediately after being received by Ruskay & Co. in the period from Nov. 22, 1921, to Jan. 31, 1922.

The accountant added that at the same time Ruskay & Co. made insignificant purchases of securities from Deery, but Referee Coffin remarked that these transactions evidently were for the purpose of quieting customers of the firm who demanded them. The firm appeared to have indulged in such practices with other brokers whom they had used in unloading their customers' securities on the market when Ruskay & Co. was about to crash, he added.

Hayes also informed Referee Coffin that examination of the Ruskay books revealed that the customers' securities were sold to firms holding membership in the Stock Exchange and that investigation of the books of two other brokerage firms, Sartorious, Smith & Loewi and Morris & Smith, revealed that they also had sold securities for Ruskay & Co. shortly before the collapse.

Deery was called as a witness at the finish of the accountant's testimony. He told Referee Coffin that he ended his business with Ruskay & Co. shortly before the failure when Burrill Ruskay, head of the defunct firm, demanded $4,000 more in connection with the sale of stock of the Gulf States Steel Company. The witness said he was a member of the Consolidated Stock Exchange at the time and that his dispute with Ruskay started when Ruskay said he ordered Deery to sell 1,200 shares of the stock when the market was declining instead of 1,000 which meant a loss of $4,000 to Ruskay.

"Their business was of a tremendous volume," testified Deery. "It was larger than I could handle on both sides of the market. When the dispute arose, I was damned glad to get rid of the Ruskay account."

Deery admitted under questioning of S. Marshall Kronheimer, counsel for the Ruskay trustees, that for a week after the failure he had employed Eugene Greenhut a member of the bankrupt firm, in his office.

"I had been out of the brokerage business and was going back," exclaimed Deery, "and I took him in because he said that he could get me a lot of business."

"You were getting back to the source of supply?" asked Mr. Coffin.

"I was getting back where the money was," replied Deery with a smile.

Deery declared that he was not aware that Ruskay & Co., were illegally disposing of their customers' securities at the time they dumped almost $5,000,000 worth of them on the market through him. He said, however, that he had since learned the securities belonged to customers.

Under pressure from Mr. Kronheimer Deery admitted that he lent money to Burrill Ruskay on securities received from Ruskay & Co., and declared that he pledged these securities in banks. He said Ruskay borrowed the money because Deery gave him more for the face value of the securities than he could get elsewhere in the financial district. He declared he suffered no loss in this respect, however, because he always got the same amounts on the securities from the banks.

Referee Coffin, in asking Deery to appear at the resumption of the Ruskay inquiry on Nov. 16 next, said:

"You'll not be afraid to appear without a subpoena. You always do put up a brave front."

"Well, if I have nothing to conceal," retorted Deery, "there is no reason why I should not present a brave front."

"And you could add," interposed the referee, "if you did have anything to conceal, a brave front would be so much the better."

THREE BROKERS ARRAIGNED.

Held in Bail—Four Others Indicted for Fraud Are Missing.

George W. Field, Louis T. Hall and Charles J. Anastasia, three of the seven men indicted on Wednesday by the Federal Grand Jury on charges of using the mails to deffaud in bucketshop operations, were arraigned yesterday before Federal Judge John C. Knox and pleaded not guilty. Bail for Field was placed at $5,000, as he was regarded as the main factor in the transactions. Hall and Anastasia were released in $1,000 bail each. Field's son, Leon A. Field, George W. Morse, his brother, Ralph L. Morse, and Wilfred A. Creighton, the other defendants, did not appear for arraignment.

Immediately after his arraignment before Judge Knox, George W. Field was subpoenaed to testify forthwith at 271 Broadway before Referee Harold P. Coffin in a hearing into the bankruptcy cases of Hall & Co. and George W. Morse & Co., two of the four brokerage houses through which the indicted men were alleged to have swindled thousands of customers out of many millions of dollars.

Referee Coffin asked Field if he knew the whereabouts of $300,000 in canceled checks of the two firms. On advice of his attorney, Ely Rosenberg, Field refused to reply on the ground that an answer would tend to degrade and incriminate him. On motion of Francis M. Fallon, attorney for the creditors, the proceedings were thereupon adjourned, without date. Field was served again with a subpoena, this one directing him to testify Nov. 16 before Referee J. J. Townsend at 299 Broadway, in a hearing in the bankruptcy of Field Brothers.

Field is a resident of Milford, Conn., and had been sought for months by process servers of attorneys for creditors.

DENOUNCES SALARY RISES.

Limburg Says Tammany Leaders Gained at Expense of Followers.

The assertion that salary increases for Tammany favorites had been voted by the Board of Estimate in the budget, "as soon as Mayor Hylan's back was turned," was made last night by Herbert R. Limburg, Republican and independent candidate for Justice of the Supreme Court, in a speech at the First Assembly District Republican Club, 236 East Broadway. Mr. Limburg cited the increases of the Borough Presidents of Manhattan, Brooklyn and the Bronx from $10,000 to $15,000 a year and of the Borough Presidents of Queens and Richmond and the President of the Board of Aldermen from $5,000 to $15,000 and other increases for heads of departments as instances of what had been done.

"The budget as now adopted contains salary increases of friends of the leader of Tammany Hall amounting to half a million dollars," Mr. Limburg said, "but nothing whatever is done for the rank and file, the real workers, who have no political pull."

TELLS HOW ROOSEVELT WON HIS FIRST DEBATE

His Sister, Mrs. Robinson, Recalls Victory When, at 22, He Defined Americanism as Patriotism.

CHICAGO, Nov. 2.—The circumstances of the forensic victory of Theodore Roosevelt when, as a 22-year-old first termer in the New York Assembly, he carried the day in a public debate before the Nineteenth Century Club in New York City against one of the most famous publicists of the day, were revealed here by the former President's sister, Mrs. Corinne Roosevelt Robinson.

Speaking before the Woman's Roosevelt Republican Club here, Mrs. Robinson told of the attempt of a great New York editor to banter "Young Roosevelt, reformer of the Assembly," by engaging him in a club debate against a famous publisher, renowned for his argumentative bent.

Invited to select his own theme, the young Assemblyman launched enthusiastically upon an exposition of Americanism, which he defined as "unstinted activity for the national welfare."

Faint applause was accorded the youth's arguments, and as the famous editor arose to begin his fifteen-minute rebuttal to Roosevelt's half-hour argument, the laurels rested with the opposition.

Americanism, the rebuttal set forth, was only one of a thousand "isms"—all of them the creations and fads of zealous after-dinner speakers. Indeed, Americanism was a topic hardly worthy of debate "in these circles."

"I watched my brother with some misgivings as his vigorous appeal was effectively torn to shreds by the dignified address of the great editor," Mrs. Robinson said. "Then in an instant his face lighted and I saw the faint marks of a smile which later we learned to hail as the mark of victory."

Rising amid the applause for his opponent, young Roosevelt steeled himself for his final rebuttal.

"Gentlemen," he said, with winning earnestness, "my distinguished opponent has condemned 'isms' most ably. I am granted five minutes to reply. I shall not consume that time. I shall not require a full minute.

"Gentlemen, I commend to your thoughtful consideration but a single word—Patriotism."

A thunder of applause greeted the reply, and thus, with Americanism—the theme of his first and last public address to America—was Roosevelt acclaimed victor in his first public debate.

"That was when I was 18," Mrs. Robinson concluded.

John David Presents

BLUE OVERCOATS

Tailored By Messrs. Stein-Bloch And Others Imported From London

Blue Is The Season's Most Fashionable Overcoat Color And The Most Becoming To Nine Men Out Of Ten. Choose Here From Greatest Variety Of Smart, Warm Blue Overcoats In America. Rough Or Smooth-Nap Woolens In All Approved Style-Models. $45 To $90

JOHN DAVID

BROADWAY AT 32nd STREET
125 AND 127 WEST 42nd STREET
338 MADISON AVE., Facing Biltmore
EXCHANGE PLACE AT NEW STREET
COURT ST., At Montague, BROOKLYN

We Succeed as Our Clients Succeed

WORKING *for* the client and *with* the client perhaps is not an exclusive virtue of this organization, but by practising that principle for 33 years we have had no difficulty in getting business, and developing business after we get it.

¶ Many of our clients "cried small" when they started with us; today their advertising voices are strong and lusty. And we have grown with them; our success has paralleled theirs.

¶ There are about 2000 daily newspapers in the United States. We do business with most of them. This paragraph from a letter from The New York Times may be of interest to manufacturers who would like to become acquainted with an advertising organization cognizant of markets and media.

¶ "We offer you our congratulations on the striking progress made by your agency, demonstrated by the volume of advertising placed in The New York Times in 1922,—$231,089.00"

We shall be pleased to discuss your advertising with you.

Andrew Cone General Advertising Agency

Established 1890

Member American Association of Advertising Agencies
Associated Advertising Clubs of the World
Audit Bureau of Circulations

Tribune Building, 154 Nassau St., New York City

Telephone: Beekman 2791-2792-3235

ALBERT SPALDING

Plays at Carnegie Hall on Sunday, November 4th—3 p. m.

HEAR Spalding on November 4th. Let your ears drink in the sublime beauty of his art. Then realize that Spalding is brought into your home in all save physical presence by the

New EDISON Phonograph

Spalding publicly has compared his playing with his Edison Records. Exacting music critics could detect no difference. Only the New Edison dares this test.

There is an Edison dealer near who will gladly demonstrate in your own home.

THOMAS A. EDISON, INC
Orange, N. J.

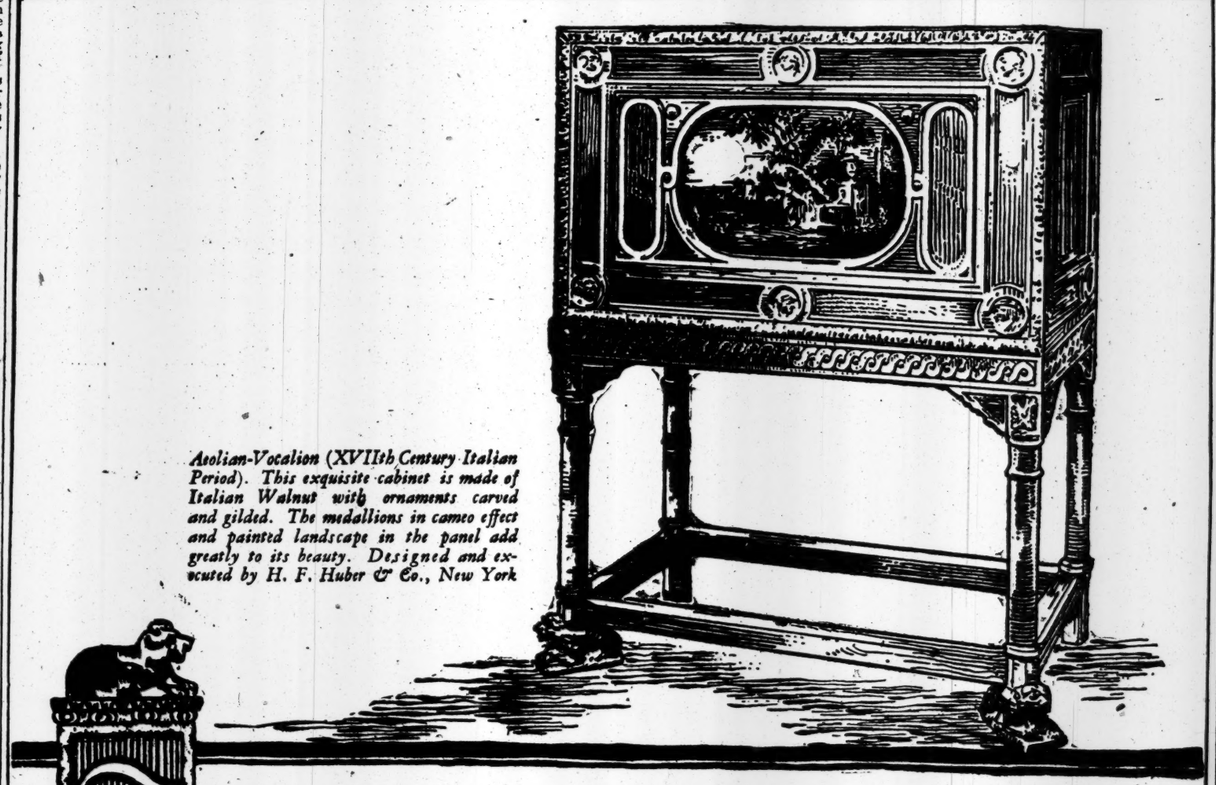

Aeolian-Vocalion (XVIIth Century Italian Period). This exquisite cabinet is made of Italian Walnut with ornaments carved and gilded. The medallions in cameo effect and painted landscape in the panel add greatly to its beauty. Designed and executed by H. F. Huber & Co., New York

THE AEOLIAN-VOCALION

In cases created by Wm. Baumgarten & Co., Inc., Charles of London, D. S. Hess & Co., H. F. Huber & Co., W. & J. Sloane, Wm. Pierre Stymus, Jr., Inc., Tiffany Studios

The Aeolian Company is featuring this season a group of Aeolian-Vocalions in cabinets designed and executed by the world's most noted decorators.

This typically Aeolian step is taken largely to satisfy the demand of the discriminating, cultured woman for the authentic and beautiful in interior furnishing.

The appeal to the lover of good music has already been met. The tone of the Vocalion—its powers of reproduction—have long been recognized as far beyond anything hitherto achieved in the phonograph field.

The Graduola, a fascinating device for controlling the tone volume—for personally playing the records—the only phonograph adjunct of its kind, belongs also exclusively to the Vocalion.

It is possible to obtain the Aeolian-Vocalion in cases of such beauty, distinction and variety that anyone of taste is certain to find an instrument ideal to the surroundings in which it is to be placed.

Prices of Aeolian-Vocalions in Art Cases begin at $150. Conventional Styles from $125.

The moderate monthly payment system applies to all instruments

Aeolian-Vocalion Console model (Italian) in finely shaded walnut. The lines and motifs are thoroughly characteristic

The AEOLIAN COMPANY

Makers of the Duo-Art Reproducing Piano

AEOLIAN HALL—29 West 42nd Street

In THE BRONX 367 E. 149th St. ♦ *In* BROOKLYN 11 Flatbush Ave. ♦ *In* NEWARK 895 Broad St. ♦ *In* FORDHAM 270 E. Fordham Rd.

Unrestricted Public Sale
of Artistic Property
At The
American Art Galleries
Madison Avenue, 56th to 57th Street

Now On Exhibition
DAILY FROM 9 A. M. UNTIL 6 P. M.
SUNDAY FROM 2 UNTIL 5 P. M.

Costly Household Furnishings and Embellishments
Interior Decorations and Other Rare and Artistic Property
Belonging to the Estates of the late
Mrs. Florence V. C. Parsons
AND
Mr. John C. Lalor
And Other Estates and Owners
TO BE SOLD ON THE AFTERNOONS OF NOVEMBER 7, 8, 9 AND 10 AT 2:15
Illustrated Catalogue mailed to applicants On Receipt of One Dollar

The Sale will be conducted by
Mr. Otto Bernet and Mr. Hiram H. Parke
AMERICAN ART ASSOCIATION, INC.
Managers
Madison Avenue, 56th to 57th Street
Entrance No. 30 East 57th Street

SUPERIOR AUTOMOBILE RENTAL SERVICE

New Lincoln Cars

to rent for $30 for 6 hours, Sundays; $4.00 per hour in excess of 6 hours.

On weekdays $4.00 per hour.

We will help you plan special trips; also make special rates for shopping and theatre trips.

SERVICE AVAILABLE DAY AND NIGHT —ALL WEATHER

F. LAUTERBACH
12 W. 62 Street
Telephone Columbus 2981-1441

Craven

Supreme Since the Sixties

when it was blended at the express command of the Third EARL of CRAVEN by CARRERAS, Ltd. London, Eng. *Est. 1788*

SIR JAMES BARRIE *described it in his book "My Lady Nicotine"* as a "TOBACCO TO LIVE FOR" Of all Good Tobacco Shop throughout United States and Canada.

Imported Direct from London, Eng.